Forecast—Cloudy, some showers

(Details on Page 2)

The Daily Colonist.

Vancouver Island's Leading Newspaper Since 1858

Telephone—3-4111

11.30 p.m. to 8 a.m.
Circulation, 3-0725 — Sports, 3-7000
Editorial, 3-4509 or 3-8309

NO. 142—NINETY-SEVENTH YEAR | VICTORIA, BRITISH COLUMBIA, SUNDAY, MAY 29, 1955 | 7 CENTS DAILY 10 CENTS SUNDAY | 58 PAGES

Happy Landings

They didn't really bring all that baggage in that small plane. Attending the annual conference of the B.C. Aviation Council today and tomorrow are, from the left, Dr. L. C. Vejraska, Mrs. Vejraska and Loren Hatcher, all of Omak, Wash. They arrived in two Cessnas, not Ercoupe in background.

Voluntary Probe Launched

Real Estate Agents Plan To Hit Sharp Practices

Shady Minority Alarms Legitimate City Realtors

Legitimate real estate men in Victoria are so alarmed at the sharp practices of a few shady agents that they are launching a full-scale voluntary probe of the real estate profession here.

T. G. Norris, QC, well-known Vancouver barrister, has been appointed to carry out the investigation. He will arrive in Victoria soon.

Before the probe will be the case of an application for a real estate salesman's licence which was approved by provincial licensing authorities over the objections of the Victoria real estate board.

POLICY "TOO LENIENT"

A too-lenient policy in the awarding of real estate salesmen's licences is one of several faults which the real estate board hopes to have remedied by the formation of a new real estate licensing act.

The real estate men are seeking authority to regulate their own profession in similar style to doctors and lawyers.

The contents of the board's brief to Mr. Norris, and the fact of the investigation itself, have been kept a close secret. The brief is understood to be still in process of formation, and has not yet been officially approved by board members.

Members of the board decline to make any comment on it.

"SERIOUS ABUSES"

A Victoria real estate man, who declined to be quoted, said last night that a small minority of slick-operating real estate men had been guilty of serious abuses.

"Some of the things that have taken place make me ashamed to belong to the profession," he said. "Decent men want to bring this stuff out in the open and correct it as soon as possible."

A few operators, he said, have wrongfully used clients' trust funds for speculation and have taken clients' money for their own use, while pretending to use it in imaginary real estate deals.

A few operators are still giving "ghost discounts" on mortgages. They advance a hard-pressed client $1,500, but make him sign for $2,000, and repay the $2,000 with interest.

SPLIT AUTHORITY

By the present real estate licensing act, real estate agents are under the supervision of the provincial superintendent of insurance (at present, Stanley W. Taylor).

The superintendent is helped by the Real Estate Licensing Board, which is a provincial body—not to be confused with the Victoria Real Estate Board, which is an association of agents.

"The blame is to be placed on the system, rather than on any individual in the government service," said a real estate man. "Division of authority between the licensing board and the superintendent is confused."

Real estate men are seeking a program of intensive training, and stringent licensing rules, to be administered by an association of professional real estate agents.

Giant Slide Closes Off Chinook Pass

YAKIMA (AP) — A giant slide roared down onto the Chinook Pass road in the Cascade Mountains Saturday, injuring several persons in one automobile which was hit by the ice and snow.

The road, opened only a few hours earlier, was closed to all traffic.

Early reports had said a number of automobiles were believed caught in the slide, but the State Patrol reported that to the best of its knowledge no cars were actually trapped.

Leading the Fleet

MARUFFA

Pilots Fly In for Talks

Doctor Gains Air Trophy By Margin of Six Seconds

When officials found yesterday that Ants Puhvel of Vancouver was only 26 seconds out in his predicted flying time from Vancouver to Patricia Bay, by way of Nanaimo, they were sure he was the winner of a B.C. Aviation Council contest.

But a shout went up a minute later when they found that Dr. R. Harper of New Westminster had predicted his time within 20 seconds.

This feat won Dr. Harper the J. B. Slessor trophy.

Dr. Harper and Mr. Puhvel were two of 10 pilots who competed in the predicted-time race on the way to the annual conference of the B.C. Aviation Council, which opens this morning at the Empress hotel and continues Monday.

FLY-PAST OVER CITY

The planes in the race were joined by five float aircraft for a fly-past over Victoria.

More than 25 aircraft from British Columbia points and Washington and Oregon had arrived at Patricia Bay or Shoal Harbor late yesterday afternoon. Today about 75 more, piloted by fliers of the Oregon Sportsmen Pilots' Association, are scheduled to arrive.

The light planes arriving yesterday were accompanied across the Gulf of Georgia by three Royal Canadian Navy Harvards and an RCAF air-sea rescue Canso.

The visitors were feted at a reception by the Victoria Flying Club when they landed.

Today's program will include a Christ Church Cathedral service for delegates at 10.30 a.m., a scenic bus trip, and a banquet at which the main speaker will be Ralph Cohen of the International Air Transport Association, Montreal.

ATOMIC EFFECT

Chief speaker Monday will be Carl B. Squier, vice-president and director of Lockheed Aircraft Corporation, Burbank, California.

Major topics for discussion will include the use of helicopters, heliports, airports and airstrips, the use of light planes, and the effect of atomic energy on aviation.

DR. R. HARPER

Robbery Suspect Seized

TORONTO (CP) — Ex-convict Arthur Aronson, wanted as a suspect in a bank robbery in which a young clerk was shot and killed, was captured Saturday night while preparing to board a plane at Toronto's Malton airport.

Police Sgt. Walter Sheehan said Aronson surrendered without a fight to plainclothes officers.

Police were staked out around the airport after receiving a tip from Hamilton that the fugitive would attempt to fly out of hiding.

They said Aronson bought a ticket which would "take him out west."

No charges had been laid Saturday night.

Aronson had been Ontario's most-wanted man since May 19 when two gunmen grabbed $2,370 from a teller's cage of a branch of the Toronto-Dominion bank here.

In a wild gun battle which followed between the gangsters and the bank manager Allan J. Hannan, a 25-year-old clerk, was caught in the crossfire and shot to death. Ballistics tests showed that Hannan was hit by a bullet fired from the gun.

Evacuation Set At St. John's

OTTAWA (CP) — About 50,000 people will be evacuated from St. John's, Nfld., Monday in Canada's first major civil defence exercise of this kind.

The announcement was made jointly today by Health Minister Martin, federal minister responsible for civil defence, and Provincial Affairs Minister Myles Murray of Newfoundland.

While RCAF and United States Air Force planes simulate an attack on the city, more than 10,000 automobiles and some 2,500 buses and trucks will be used to move the population clear of the seaport city.

Hospital patients and school children will not be moved during the test.

"The St. John's test," the announcement said, "is the first large-scale tactical withdrawal to be undertaken in a Canadian city.

"A number of minor exercises building up to the May 30 test have previously been held in St. John's, and a test evacuation was carried out last summer at Brockville, Ont.

"A large-scale withdrawal test is slated for Calgary late in September."

Important Document Forecast

BELGRADE, Yugoslavia — Borba, the official Yugoslav Communist newspaper, predicted Saturday President Marshal Tito's talks with Soviet leaders here would result in a joint document of considerable importance.

In its first comment on the talks that began Friday, Borba said both delegations were finding the exchange of views profitable despite "numerous differences" that had appeared.

These differences, it was reported by informed sources, included Tito's disinclination to go along with a role of "passive co-existence," or Austrian type neutrality in world affairs, as proposed for this country by Soviet Communist Party boss Nikita Khrushchev.

ACTIVE PART

Tito was reported to have declared his country intends to play an active part in uniting nations which oppose dividing the world into ideological blocs.

The neutrality idea was the second approach by the Russians to the problem of Yugoslav-Soviet relations.

The first approach was made by Khrushchev in his arrival speech Thursday—to which Tito listened stonily. This was a bid for close relations between the Communist parties of the two nations.

Reprisals Feared

Montreal Dope Czar Gets Vancouver Ring

VANCOUVER (CP) — The Sun quoted police officials Saturday as saying that a former Montreal narcotics king-pin has apparently taken over Vancouver's illicit drug trade despite constant surveillance.

The newspaper, which described the man as a "burly master of underworld intrigue," says he has displaced the local drug king and has assumed complete control over the supply and distribution of narcotics here.

The man was found to have up to $1,600 in his possession when checked by police on several occasions since his arrival here.

The paper says police are "frankly worried" about possible reprisals by the deposed drug czar, since the market is "too lucrative to give up without a fight."

It is reported, the paper adds, that the new drug king may soon boost the price of heroin capsules from $5 to $7.

"He has six 'pushers' working for him," the paper says, and "His volume of 500 to 1,000 capsules a day has completely pushed the small addict-pusher out of the trade."

Inside Today

	Page
Eat Your Troubles Away	7
The Car Corner	13
Building Features	12, 13
Harry Young's Column	22
Travel Column	23
James K. Nesbitt	22
Animal Question Box	7
Padre in Print	7
On the Labor Front	13
Entertainment Features	14, 15
Letters	5
* * *	
Astrology	33
Classified	24
Comics	33
Crossword	33
Contract Bridge	33
Editorials	4
Financial News	22
G. E. Mortimore's Column	2
Garden Notes	2
Island News	6
Patterns	21
Radio Programs	18
Social	18, 19, 20, 21
Sport	8, 9, 10, 22
Television	27
Theatres	14, 15
Tom Taylor's Column	4

Near-Tornado Rips Welland

WELLAND, Ont. (CP) — Winds of near-tornado velocity roared down on this lakeside Ontario city late Saturday disrupting traffic and communications.

Winds of up to 90 miles an hour accompanied by drenching rain swept over the area.

Logger Dies After Mishap

William Stewart, a 32-year-old Salt Spring Island logger, died in Royal Jubilee Hospital last night of injuries received yesterday on Morsby Island.

Badly injured in a logging accident, he was rushed by boat to Victoria, but died about 8.30 p.m.

He is survived by his wife and three small children on Salt Spring Island.

Yawl Leads in Swiftsure

Tides, Winds Play Havoc With Yachting Classic

BY PETER BRUTON

The annual Swiftsure yachting classic virtually turned into a drifting match yesterday as light winds and tides spreadeagled the 19 competing yachts from Port San Juan to Race Rocks.

Leading the fleet at midnight was the 67-foot Seattle yawl, Maruffa which had a five-mile advantage over her nearest rival, the 62-foot schooner Red Jacket.

The Victoria yachts, Capt. W. B. L. Holms' Dragoon and the RCN ketch Oriole were 15 and 25 miles astern of the leader respectively. Late reports indicated the two local entrants were hugging the Washington coast.

Royal Victoria Yacht Club officials said the latest weather forecasts, which call for southeasterly winds of 15 miles increasing to 30 miles an hour today, will likely "alter the whole position."

The yacht made slow progress after an even start early yesterday morning.

HALF-WAY POINT

Maruffa, skippered by J. Graham, grabbed the lead from the start and was still way out in front early today. By midnight Maruffa had covered about three-quarters of the distance to the Swiftsure light—halfway point of the 136-mile race.

Red Jacket followed about five miles astern with a group of four yachts—Serada, Westward Ho, Kate II, and Adios—another five miles further back.

Stormy weather, a 42-foot sloop from Tacoma, followed a short distance later with Diamon Head, Dorade, Totem, Polho III in close order five miles past Sheringham Point.

Dragoon, which drifted over to the U.S. coastline, was followed by Armida and the Oriole.

The navy yacht, manned by HMCS Venture cadets and under skipper Lt.-Cdr. B. L. Judd, moved up on the fleet during the evening but also went in close to the U.S. side.

Tailing the fleet—more than 50 miles astern of the leaders — was the 44-foot ketch Yankee Clipper manned by a Boy Scout crew of 14-year-olds. There is an adult skipper and two mates on board.

At midnight the Yankee Clipper was still off Race Rocks.

The 43-foot sloop Gometra, a Vancouver yacht skippered by Ned Ashe of Victoria, was off Sheringham Point about 11.30 p.m.

Other vessels in the vicinity included Armida, Mischief, Elusive and Escapade.

The two main trophies for the race are the Swiftsure trophy, awarded the overall winner, and the Juan de Fuca trophy. The 19 competing yachts will be handicapped on the basis of their size.

It is expected the race will finish at the entrance to harbor late Sunday or early Monday.

British Trains Halted

LONDON (AP) — A nation-wide railway strike started at midnight Saturday. Early Sunday it had thrown Britain into confusion at the outset of Prime Minister Eden's new administration.

Eden himself made immediate plans to speak to the nation on the crisis from his country home at noon and 70,000 rail engineers and firemen walked off their jobs on the nationalized lines.

Heavy Tourist Traffic Threat to Paintings

BORDEAUX, France (NANA)—Tourists in a decade have unwittingly begun rubbing out the famous cave paintings of Lascaux which withstood 10,000 years.

Found near here in 1945, the paintings show human figures, oxen, buffaloes and horned antelopes.

Experts say too many visitors are admitted into the winding subterranean galleries, causing a shortage of oxygen and an excess of carbonic acid which will erase the paintings in time.

From Corn to McCarthy

East Meets West Midst Awkward Silences

BELGRADE, Yugoslavia (AP)—U. S. Ambassador James W. Riddleberger talked Saturday night with Russia's Communist Party boss Nikita Khrushchev on a variety of subjects ranging from corn to Senator McCarthy.

The conversation took place at a reception given by President-Marshal Tito for his Russian guests.

Riddleberger, along with other foreign envoys, was invited into a closed room where Tito had dinner with the Soviet party.

"I was seated next to Khrushchev," the American ambassador said afterward, "and we had quite a conversation.

"It began with corn.

"You know corn is one of Mr. Khrushchev's special subjects. He is a specialist on the subject." The Soviet Union is sending a delegation to study corn-hog production in Iowa and other parts of the United States.

The first secretary of Russia's Communist Party discussed with Riddleberger the possibilities of turning large areas of Siberia into corn-producing country.

Then the conversation turned to socialism and capitalism.

"The trouble with you," said Khrushchev, "is that you don't know anything about working men."

The America envoy told Khrushchev he knew quite a bit about them, having formerly worked as a painter and carpenter.

Then the conversation turned to American-Soviet relations.

"You people," said Khrushchev, "make such ridiculous statements, such as dealing from positions of strength."

Riddleberger held up his hand and interrupted.

"Wait a minute," he said. "I remember the Berlin blockade (of 1948-49) when the Russians were trying to operate from positions of strength."

The talk took another turn.

"And," said Khrushchev, "what about Senator McCarthy?"

Riddleberger replied that many nations had individuals who at one time or another created certain problems.

"I remember a man in Russia named Beria," said Riddleberger, referring to Lavrenty P. Beria, former head of the Soviet secret police, who was executed by Kremlin soon after Stalin died in 1953.

"He created some problems, didn't he?" the ambassador asked.

There was an awkward pause.

And then the U. S. ambassador told Khrushchev he had read a speech he (Khrushchev) had made on his arrival in Belgrade.

"I read it with much interest," said Riddleberger.

"And you saw," replied Khrushchev, "where I said we wanted peace with everybody."

Riddleberger said his conversation with Khrushchev lasted about 20 minutes. It was conducted through an interpreter.

During the evening Khrushchev also talked to Brig. Gen. Petar C. Hains of the American Embassy. They agreed neither of their respective nations wanted to fight the other.

ALL ABOARD

With G. E. Mortimore

HOME brewers are a funny bunch. I used to be one of them myself, so I know.

To start with, they're always eager to test somone else's brew—so they can condemn it. But they don't condemn it to the brewer's face.

Smm-ahh, says Brewer Jones, smacking his lips as the first mouthful of alien beer slides down the gullet.

Meanwhile, Brewer Smith is waiting tensely for the verdict.

"What was that remark you made?" Smith asks. "Smm-ahh? Does that mean you like my beer?"

"Man, that brew really has flavor," says Jones. However, he expresses himself in a different way to his wife when he gets outside.

"Poor old Smith is really kidding himself about that so-called beer he makes," the man says. "The stuff's like vinegar."

"You said it had flavor."

"Sure, but I didn't say WHAT flavor."

"Funny," his wife says, "but Smith took me aside and told me confidentially what he thought of your beer. He said he didn't want to hurt your feelings by telling you to your face."

"Well—what did he say?"

"He said it tasted like burned molasses—and poor quality molasses, at that. He winked at me and dumped some of it in a vase when you weren't looking."

"Why, that louse. He told me he'd never tasted anything quite like my beer."

"No, and I'll bet he doesn't want to."

* * *

That's what home brewers are like. Sneaky. Always knocking.

Some brewers have a Secret Recipe that was entrusted to them by an old Scot with his dying breath, on condition that they pass it only to the oldest son.

Others make a great point of following the directions on the malt tin.

Whichever school they belong to, they unite in proclaiming how much better home brew is than the bought product. They stand together in condemning everyone else's beer. Like waspish women, they always find fault with the absent brewer, because he drinks the stuff too green, or smothers it with sugar.

* * *

Sometimes they play tricks.

"How do you like that brew?" Smith will say.

"Not too bad, not too BAD," says Jones, "but frankly, it's not up to your best."

"Right," says Smith. "It's your own beer. I stole a bottle last time I was over."

* * *

I knew a home brewer called Charlie, who said someone had told him to make beer with lemons.

"When I first tried that beer, it tasted like lemonade," he said. "But I've kept it awhile, and now it tastes fine. Lemon taste all gone. Try some."

"Thanks," I said.

"How's it taste?"

"Erp . . . it's delicious," I said.

Between you and me, it tasted like lemon extract. The beer hadn't changed in flavor. Charlie's taste buds had got used to it—that was all.

But when Charlie offered me another bottle, I drank it. That's another funny thing about home brewers. They can't stand other people's brew, yet when pressed only lightly, they'll drink it by the schoonerful.

Thank goodness I'm not brewing any more.

Canadian Debut of Rocket

Pioneer John McBride of the Fort Henry Guard listens intently to WO2 John Brotherton, RCA, as he points out the feature of "Nike," the latest of Canada's anti-aircraft weapons. "Nike" is a ground to air missile which can locate and destroy aircraft by means of an electronic "brain" regardless of evasive action. The weapon made its public debut at the centenntial celebrations of the Royal Canadian Artillery in Ottawa.—(Central Press Canadian)

MPs May Be Early Birds

BY TOM GREEN

Colonist Ottawa Correspondent

OTTAWA — The government gave notice on the order paper of the House of Commons Saturday of a motion to start morning sittings of the Commons Monday, June 6, and continue them until the end of the session.

The motion which will be considered early this week is in the name of Prime Minister Louis St. Laurent. If it carries, the Commons will hold morning sittings beginning at 11 o'clock and continue until 1 p.m. when adjournment will be made for luncheon; afternoon sittings from 2.30 to 6 p.m.; and night sittings from 8 to 10 p.m.

While June 25 is now the target date for prorogation of the parliamentary session, most MPs are not counting on a wind-up of business before July 1.

Most of the six commons committees still meeting are nearing the end of their lists on legislation and witnesses. Other committees are now busy writing their reports.

Justice department officials disclosed that Justice Minister Stuart Garson will be tabling shortly in the Commons a report on an alleged combine in the brewing industry.

Weather Forecast

May 29, 1955

Cloudy, clearing partially this afternoon. A few showers this morning and early afternoon. A little cooler. Winds westerly 20, increasing to 30 this afternoon. Sunshine yesterday, six minutes. Precipitation, nil. Monday outlook, mostly sunny.

RECORDED TEMPERATURES

Low Sat. ....46; High. Sat. 60

FORECAST TEMPERATURES

Low Sunday45; High Sunday 55

Sunrise....5.18; Sunset.....9.04

East Coast of Vancouver Island—Cloudy with sunny intervals this afternoon. A few showers this morning. A little cooler. Winds westerly 20, increasing to 25 this afternoon. High at Nanaimo, 58. Monday outlook, mostly sunny.

West Coast of Vancouver Island—Cloudy with showers. Little change in temperature. Winds westerly 25. High at Estevan Point, 55. Monday outlook, variable cloudiness.

TIDES AT VICTORIA
(Pacific Standard Time)

	Time H.M.	Ht. Ft.	Time H.M.	Ht. Ft.	Time H.M.	Ht. Ft.	Time H.M.	Ht. Ft.
29	6.00	8.0	8.40	6.8	14.54	4.6	22.21	8.9
30	6.10	5.1	9.11	6.7	15.43	4.7	22.44	8.9
31	6.28	6.2	15.14	6.7	16.30	4.6	23.08	9.0
June								
1	6.57	3.4	16.31	7.5	17.30	7.4	23.27	9.1
2	7.28	2.8	17.22	8.0	18.33	7.9	23.43	9.1
3	8.00	2.3	18.02	8.4	19.28	8.3	23.56	9.2
4	8.39	1.9	18.40	8.5	20.07	8.4		
5	9.02	9.3	9.06	1.7	19.18	8.6	20.43	8.5
6	9.18	9.3	9.37	1.6	19.55	8.6	21.20	8.5
7	9.38	9.1	10.14	1.6	20.22	8.6	22.02	8.5
8	1.06	8.9	10.50	1.7	20.46	8.6	22.56	8.4

TIDES AT POINT ATKINSON
(Pacific Standard Time)

	Time H.M.	Ht. Ft.	Time H.M.	Ht. Ft.	Time H.M.	Ht. Ft.	Time H.M.	Ht. Ft.
29	6.52	7.1	12.04	10.2	17.30	7.1		
30	0.24	14.6	7.42	3.8	13.46	10.7	18.41	8.4
31	1.05	14.3	8.38	4.7	15.16	11.5	19.53	9.0
June								
1	1.34	14.0	9.01	5.8	16.24	12.5	20.54	10.4
2	2.04	13.7	9.36	7.1	17.15	13.3	21.33	10.9
3	2.33	13.4	10.08	8.7	17.57	13.9	22.41	11.2
4	3.01	13.2	10.42	9.4	18.34	14.4	23.37	11.6
5	3.34	13.0	11.14	9.9	19.07	14.6		
6	4.12	11.3	4.00	12.6	11.40	9.9	19.42	14.8
7	4.54	11.2	4.44	13.1	12.22	9.9	20.17	14.8
8	5.38	11.0	5.34	13.2	13.57	9.8	20.49	14.8

SAANICH INLET

To determine tides in Saanich Inlet area: For higher high water deduct 14 minutes; for lower low water deduct 35 minutes; for half-tides (those other than highest and lowest) deduct 32 minutes.

COWICHAN BAY

To determine tides Cowichan Bay area: For higher high water deduct 16 minutes; for lower low water deduct 35 minutes; for half-tides, deduct 23 minutes.

TEMPERATURES

	Min.	Max.	Prec.
St. John's	33	58	—
Halifax	41	57	—
Montreal	63	84	.16
Ottawa	61	84	—
Toronto	57	82	.04
North Bay	58	73	.33
Port Arthur	48	56	.07
Winnipeg	49	66	.09
Brandon	46	67	.08
The Pas	47	72	—
Regina	44	71	—
Saskatoon	45	70	—
Prince Albert	48	72	—
North Battleford	46	70	—
Swift Current	42	68	—
Medicine Hat	43	68	—
Lethbridge	41	68	—
Calgary	34	65	—
Edmonton	41	66	—
Kimberley	31	66	—
Crescent Valley	29	68	—
Kaslo	36	64	—
Kamloops	36	64	—
Penticton	32	70	—
Vancouver	46	62	—
Prince Rupert	40	45	.34
Prince George	29	52	.01
Whitehorse	30	50	—
Seattle	43	68	—
Portland	39	72	—
San Francisco	45	67	—
Los Angeles	56	70	—
Spokane	38	70	—
Chicago	62	76	.67
New York	56	70	—

The Doctor's Viewpoint

One Out of Every 10 Victorians Will Undergo Operations in 1956

Nearly 10,000 of the 100,000 people living in the Victoria area will have an operation of some sort next year.

It may be a relatively simple removal of a diseased appendix, or a more complicated removal of a gall bladder. A blue baby may have his circulation rerouted, or a sufferer from heart disease may have a rearrangement of the valves inside his heart.

The patients will vary in age from less than nine days to more than ninety years.

A few of these operations anaesthesia, but most will require more than that and here the anaesthesiologist enters the picture.

Fifty years ago anaesthesia presented few problems because only a few drugs were available. Gradually new drugs were introduced which added either to comfort, or safety, or both. Morphine, given before the anaesthetic is begun, renders the patient drowsy and calm, and lessens the amount of actual anaesthetic necessary. "Auertin" puts the patient to sleep in his room, and allows ether to be given to a patient already asleep.

Nembutal is a familiar member of a family of related drugs called the barbiturates. Some of this family can be injected into a vein to produce rapid loss of consciousness in a pleasant manner.

LAUGHING GAS

Ether, prone to produce vomiting, has been replaced by cyclopropane and "laughing gas" (nitrous oxide.) Early in this century novocain was discovered and since then a group of substances derived from it, all useful for spinal and regional anaesthesia, have been introduced.

Spinal anaesthesia is a great boon, with the lower part of the body being completely anaesthetized, and the patient sleeping under a very light dose of general anaesthetic.

To render muscles completely relaxed, the anaesthesiologist borrowed the arrow-tip poison from the South American Indian, and now has about a dozen such drugs.

The advance in the knowledge of drugs requires that the physician using them be alert to their effects both immediate and remote, to the possibility of over dosage, their antidotes, and the care and precautions necessary to insure against untoward reactions.

With extra safety resulting from the newer drugs, the surgeons became able to operate in the chest and skull, and this added to the problems.

If the rib cage is open, the patient cannot breathe effectively, so that this chore, if it can be so called, is taken over by the anaesthesiologist. Similarly the patient whose muscles are completely relaxed for abdominal surgery must have his breathing done for him during the operation.

Thus the picture of the anaesthesiologist at his work develops. The patient is visited before operation. His chart, showing results of tests and x-rays, his history, his physical status, and the operation to be done, are all considered. Others are left for a good night's rest, and drugs ordered for the morning to render the patient relaxed and calm for his trip to the operating room.

BREATHING PATTERN

In constant attendance, at the head of the table, the anaesthesiologist watches from moment to moment the oxygen supply, the breathing pattern, the reactions of the heart and circulation, supervising transfusions if needed, and controlling any or all of them as the needs of the moment suggest.

Surgery over, the patient goes to the post-anaesthetic room. Here speciall trained nurses have close at hand all the special equipment necessary to treat the patient recovering from a period of unconsciousness.

Recoverey from the newer drugs is much more pleasant than it used to be from ether. Part of the reason for surgical patients feeling so well the day after surgery is undoubtedly due to these advances in the field of anaesthesiology.

Civic Airport Hit by Mayor

EDMONTON (CP)—Mayor William Hawrelak says the crash of an Associated Airways Ltd. Avro York is further evidence of the inadequacy of the municipal airport runways to handle heavy traffic.

Both the pilot and co-pilot were killed when the 30-ton air freighter plowed into rail yards on take-off Thursday. The plane knifed through a radio shack at the end of the runway, smashed into three lains of freight cars and burned.

Mayor Hawrelak said Friday that, although he lacked all the facts on the accident, longer runways would have provided a safety factor. The department of transport is investigating the crash.

Total damage is yet to be estimated. Replacement of the 17 damaged or destroyed boxcars was placed at more than $125,000 by Canadian National Railways officials. Value of the plane was about $100,000. No estimate is available on the cargo in the plane or boxcars.

Garden Notes

Plants Can Use Summer Holiday

BY M. V. CHESNUT, FRHS

Shrimp Plant — (F.B., Cowichan Station.) I am inclined to think the reason your shrimp plant is shedding its leaves is because it is just plain tired after a season of prolific blooming. I suggest you try the effect of giving it a summer holiday outdoors.

Cut back all the shoots to half their length, knock the plant out of its pot, and set it out in a part of your garden where it will get a little shelter from the wind and some light shade during the hottest part of the day.

Don't give it any fertilizer or special attentions of any kind. Just let it drowse through the summer, giving it only routine waterings along with the rest of the garden.

If it is not too exhausted, it will probably break into fresh growth towards the end of the summer, when it can be potted up again in fresh soil, this time into a slightly larger pot, and brought indoors.

Rose Troubles—(J.M.B., Victoria)—The reason the nicotine spray has failed to control the infestation of greenfly on your roses is because you have been using it while the weather was too cool.

Nicotine never works very well until the temperature gets up around 70 degrees or higher, as the stuff won't vaporize when the air is cool. For cool weather spraying against aphis, I suggest that you try Malathion or NNOR.

However, if you have only one or two rose bushes, I don't want you to buy a special spray. Instead, try wearing an old woollen glove, or an old sock over your hand, and run your hand upward over each rose shoot. You can clean a rose bush of aphis in an amazingly short time this way.

Regarding the weak necks of your roses which allow the buds to hang downward, there are some inferior varieties which seem to be naturally inclined to this bad habit. In your case, though, it sounds to me like overfeeding.

Try the effect of a little sulphate of potash, 1½ tablespoonsful per gallon of water, and one gallon of the solution per bush, pouring it over the root run when the soil is damp.

Primula Wanda—(B. W. W., Esquimalt). The best way to treat Primula Wanda is to lift the plants every year after flowering is over, divide them into rooted pieces, and replant for the summer in a bed of rich, woodsy soil in partial shade.

In the fall, they are moved back to the sunny beds to put up their flowering display in early spring. If left undisturbed for many years, these plants can deteriorate.

By all means, you can save the seed from your plants. Sow it as soon as it is ripe and dry in a shady bed and keep moist through the summer. You will have much stronger germination with fresh seed than with seed which has been nearly a year in the channels of trade.

Don't expect the offspring to look like their mother, however, for Wanda is a hussy who will shack up with any member of the primula family, and if you happen to have any bachelor primroses around your garden, the seed is liable to produce some weird and wonderful plants.

Clematis Cuttings — (B.A.J., Duncan) October and November are the best months in which to take cuttings of Clematis to root in the open. Make your cuttings eight to ten inches long, of this year's growth and insert them in a bed of sandy soil on the shady side of a north or northwest wall or fence.

Before inserting the cuttings, moisten the cut end of each shoot slightly and dip into a hormone rooting powder such as Rootone or Auxan, shaking off any excess powder.

Fruit for a Shady Garden — (H.L.A., Victoria) The portion of your garden which is in light shade can be used for the cultivation of black currants, red currants, gooseberries, and white currants. The fruit will ripen later than that grown in full sun, but will be just as good and as plentiful.

RENT A TV SET!
DOUGLAS TV
2901 Douglas 2-9101

GREENEX LIQUID FERTILIZER
Dept. Agriculture Approved. Reg. No. 217-J

Guaranteed Analysis
Potash 6%
Nitrogen 10%
Available Phosphate As P205 8%

IDEAL FOR LAWNS, ORCHARDS AND GREENHOUSES

HARKNETT FUEL LTD.
4-9381 —PHONES— 4-3647

See the beautiful new selection of Crystal on display. Many items of interest!

Hors D'oeuvres $16.50
Candlesticks $18.50
Cream and Sugars $6.75
Sweet Dishes $5.50
Bowls $16.50
Vases $21.50
Trays $42.50
Decanters $27.50

LITTLE & TAYLOR
Registered Jewellers — American Gem Society

1209 Douglas Street (Scollard Bldg.) Phone 4-5812

Have Your PONTIAC'S BRAKES "Safe-Checked" at NATIONAL MOTORS
819 YATES Phone 4-8174

ALASKA FISH FERTILIZER
1-QUART MAKES 65-GALLONS OF FERTILIZER
Alaska Fertilizer Co., Seattle, Washington

SPRAY WITH
MONSANTO'S FAMOUS
Folium®
LAWN SPRAY NOW!

Take it easy—let us fertilize your lawn with food-rich 20-20-20 Folium that floods your grass with nourishment through the leaves, the stem and the roots. No waste, no work, no danger—we take care of everything.

FOR DETAILS, ESTIMATE — PHONE
C. J. McDOWELL
OIL DISTRIBUTORS LTD.
1000 Douglas Street Phone 3-4138

J. M. JOHNSON LEATHER GOODS
Starts Monday, May 30

Victoria's Largest Leather Goods Event

We have been preparing for months to bring you the greatest parade of leather goods values in history!

HANDBAGS AT WHOLESALE
WORTH DOUBLE THE PRICE
$5.95
Hurry—Only 400 at this price in Morocco, Calfskin — all leather lined.

GROUP 2
Here's a real hot special in leather bags. 100 only at this price. They should retail for dollars more!
EVENT SPECIAL $3.95

GROUP 3
High style leather bags, ideal for all occasion wear. You'll love and treasure these for years!
EVENT SPECIAL $8.95

GROUP 4
EVENING BAGS — In a large selection of attractive styles. Perfect for graduation, parties and for gift giving.
EVENT SPECIAL $2.95 and $3.95

LEATHER GOODS

Men's Cowhide Utility Kit — Handy for carrying shaving equipment, etc. Event Price $4.95
Men's Cowhide Briefcase — Underarm style. Event Price $4.95
EXTRA SPECIAL
Men's Top-Handle 17" Briefcase — which can be used as Overnite Bag. Event Price $9.95
Morocco Cigarette Cases — Holds twenty cigarettes. Event Price $3.95
Morocco Billfolds — Men's and Ladies' Zipper and button closings, pass case. Event Price $1.95
Billfolds — Pigskin or Morocco — Imported dress billfolds, non-stitch or rolled edge stitching. Real top quality billfolds. Event Price Only $4.95
Tray Purses — Handsewn English Pigskin. Event Price $1.50
Fine Leather Clothes Brush — With manicure or sewing equipment in top section. EVENT PRICE $4.95
Writing Cases — Fine, assorted leather writing cases, an ideal gift. Event Price $4.95
Bowling Bags — Hand-stitched sikud cowhide bowling bags for lawn bowlers. Event Price $9.95

LUGGAGE SALE
25% to 33⅓% OFF— Train Cases, Overnite Cases, Wardrobe and Pullman Cases. Light and Durable.

4 ONLY
Men's Canvas Flight Packs
Reg. $24.95. Event Price $16.95

TARTAN CAR SACKS
Event Price $9.95

WE REPAIR ANYTHING — IT'S WISE TO BE THRIFTY

J. M. JOHNSON
BRITISH LEATHER GOODS
1121 DOUGLAS AT VIEW PHONE 2-6632

Indications Mount

Peiping Working For Negotiations With United States

TOKYO — Is Red China stepping up moves behind the Bamboo Curtain for talks with the United States?

And do such moves include the early release of U. S. fliers long held as "spies"?

There's nothing concrete. But signs are multiplying.

Red China spoke out in favor of such talks to "ease tension" in the Far East through Premier Chou-En-lai during the Asian-African conference at Bandung, Indonesia.

Recently V. K. Krishna Menon, foreign policy adviser of India's Prime Minister Nehru, wound up a series of talks in Peiping with Chou and Mao Tze-Tung, the No. 1 man in Red China. Nehru said he sent Menon to deal with unfinished business of the Bandung conference.

This week, at the invitation of Red China, Prime Minister Ali Sastroamidjojo of Indonesia, host nation for the Bandung conference, is in Peiping. He's getting the red carpet treatment usually accorded heads of state.

Saturday from Jakarta, the Indonesian news agency Antara reported in a Peiping dispatch that Sastroamidjojo had offered his good offices in talks with the United States over Formosa. The agency said Red China "welcomed" the offer.

Peiping radio is flooding the airways with accounts of Sastroamidjojo's visit. Through all these accounts is woven the theme that Red China can listen to criticism and can get along well with forms of government opposed to communism.

Saturday night, for example, Peiping told of a crowd of more than 16,000 residents acclaiming the Indonesian visitor in Chungshan park.

It quoted Sastroamidjojo as telling the crowds:

"We believe in our own system as you believe in yours. What is important, however, in this context is that we are resolved to go each our own way in good neighborship and without any interference in each others affairs."

Peiping radio quoted the city's mayor, Peng Chen, as telling Sastroamidjojo "We sincerely hope that you will give us your criticism and advice."

Only the day before at a banquet, Red China's Premier Chou was quoted as saying "We sincerely hope that your excellency the prime minister will give us your criticisms and advices during your visit without standing on ceremony."

There's nothing concrete about the imprisoned U.S. fliers either. But rumors have kept flying that the talks going on in Peiping involve them, too.

Over in Swea City, Iowa, the parents of one of the fliers, Capt. Harold Fischer, Jr., said that he had written them about being moved with three companions from Mukden, Manchuria, to Peiping. The letters told of improved treatment for the prisoners.

National Head Installs Jaycees

New officers of the B.C.-Yukon Junior Chamber of Commerce were installed last night by Monty Aldous, centre, national president. Frank Wittner of Penticton, left, is new vice-president and Alan Dann, Cloverdale, president.

Look to Arms Budget, Senator Asks President

WASHINGTON (UP) — Sen. Lyndon B. Johnson, D-Tex, called Saturday for a "personal" re-examination by President Eisenhower of the nation's defence budget in the light of Soviet strides in the field of aviation.

Johnson, the Senate Democratic leader, told newsmen he believes the president should take "a personal and very careful look at the situation and be satisfied in his own mind and on the basis of his own experience that we are doing enough fast enough to maintain the security of the nation."

Asserting that Congress could not force the president to increase military outlays, Johnson said he hopes Eisenhower's "sound military judgement will not be over-ridden by other considerations."

SAFE THAN SORRY

"With the life of our nation at stake, it is far better to be safe than sorry," he declared. "We can survive economic storms but there are other forces in the world that we can survive only by strength. We cannot wait until those forces are unleashed to gain that strength."

Johnson indicated he is supporting a Democratic move to postpone for one year the 110,000-man cut in the armed forces approved by the House when it passed the administration's $31,488,000,000 defence budget May 12. The bill is now before the Senate appropriations committee.

Johnson noted that recent surprising reports of Russian strength in the long range jet bombers and fighters already had caused a speedup in production of B-52's, big American jet bombers.

Pointing to this, he said: "Obviously, we haven't been doing all we could and perhaps not all we should."

COOING LIKE DOVES

He said that in preparation for the Big Four conference, the Russians alternately were "cooing like doves" and "rattling their sabers by permitting us glimpses of new and better war planes" while the Communists elsewhere threatened aggression in Asia.

"Much of the recent information we have received on Communist strength may have been given to us deliberately," he said. Saying that "we cannot guess their intentions," he continued:

"I am deeply disturbed by the feeling that we may not be sufficiently flexible in our present appropriations to permit us to make the necessary adjustment to a different world situation that may result from the Big Four conference."

He said he plans to ask the Defence Department — indicating the request would be in the form of a letter to Secretary of Defence Wilson—as to whether the President's military budget has that flexibility.

Have Your DODGE'S BRAKES "Safe-Checked" at NATIONAL MOTORS
819 YATES Phone 4-8174

Power Body Ignored?

AGASSIZ, B.C. (CP) — CCF Leader Arnold Webster has accused the provincial government of ignoring the B.C. Power Commission in its plans for development of power resources.

The Power Commission had been completely left out of negotiations for a storage dam across the Lower Arrow Lakes, Mr. Webster told a CCF meeting here Friday night.

The opposition leader also criticized the government's action in turning over the Powell River area to the B.C. Electric Co. for power development.

The government should have given the Power Commission the resources to expand and service that area.

Mr. Webster said the CCF believes the government should be "aggressive" in developing the Power Commission so that it would eventually become the sole power authority in the province.

Victoria Man Loses Out To Cloverdale Jaycee

Victoria's Donald Anderson lost to Cloverdale's Alan Dann yesterday in voting which followed a spirited campaign for presidency of the B.C.-Yukon Junior Chamber of Commerce.

Thirty-one-year-old Mr. Dann, a past-president of the Cloverdale Jaycees and vice-president of the B.C.-Yukon region, was elected at an afternoon session of the 19th annual regional conference.

Frank Wittner of Penticton defeated Elton Harwood of Burnaby for the vice-presidency, and Frank Harris of Cloverdale was appointed secretary.

The new president and vice-president were installed at a banquet in the evening. Five hundred Jaycees and wives sat down to a meal of Hungarian fried chicken in the Victoria Badminton Hall, saw national president Monty Aldous install the new officers, and danced until early morning.

PRINCE GEORGE WINS

A drive to gain the next annual convention for Prince George was successful. Prince George members throughout the convention displayed the slogan "Hit the Sticks for '56" and, wearing two-foot-high bearskin hats, dragged around a stuffed bear named "Pee Gee."

The Junior Chamber International senatorships — the equivalent of life memberships were awarded at the banquet.

They were given to L. G. Fillipelli, retiring president of th region, and Dennis O'Sullivan, his predecessor as president.

Rev. William Hills, speaker at a luncheon meeting, touched briefly on one of the Jaycees' resolutions advocating a broadening of the grounds for divorce.

"IMPOSSIBLE"

Under modern condition, Mr. Hills said, there were definite instances where provision should be made for the redemption of "impossible situations."

But, he said, he was sorry the Jaycees had stopped where they did.

The Jaycees, as young people, might better have decided to investigate why divorce is so widespread, he said.

He added that he would have welcomed a resolution supporting clergymen who refuse to marry strangers, or, after counselling, decline to marry persons they deem to be unsuited.

Mr. Hills devoted most of his address, however, to a call for a love of ideals.

FOUR FACTORS

He said the world had passed into a new era. Any one of four factors would have given the world new dimensions, he said, but the four were almost concurrent.

They were the arrival of the United States at the peak of world power, disillusion of the old concept of the British Empire, recrudescence of imperialism in Russia—the revival of the dream of Peter the Great—and discovery of atomic power.

"No wonder," he said, "we find ourselves in a confusing age."

Today's confusion, Mr. Hills said, underlines the need for creative thinking in every degree of society.

History books wouldn't give complete answers to today's questions, he said, and without answers, the special need of everyone was to have a belief in ideals and faith.

Survivors Of Blaze Get Help

NELSON (CP) — Money and clothing were given freely Saturday to the 45 survivors of a hotel fire in which six persons died Friday.

Donations passed the $2,000 mark.

"The response has been terrific," said one official.

Committees for accommodation, clothing and finance were authorized to make essential payments in desperately-needed cases.

Investigation to determine how the 50-year-old Strathcona hotel caught fire will continue Monday. The blaze broke out in the wooden 35-room building about 1 a.m. Friday.

The investigation is being conducted by deputy fire marshal Basil Nixon of Vancouver, Nelson fire chief E. S. Owens and Dr. F. M. Auld, district coroner.

Gen. G. R. Stein, provincial co-ordinator of the B.C. civil defence association who flew here Saturday from Victoria, said plans for rehabilitation are well in hand. He added he would remain here in an advisory capacity.

IS THERE ONE ANSWER?

As Thomas B. Read once said . . . "People will tell you the truth is simple. Half truths are simple, the whole truth is the most complicated thing in God's Universe."

The same applies to the complex problems of health and disease. Avoid the quack, charlatan and cure-all type of healer. They can do you no good. Look rather to your family physician in all matters pertaining to health. He alone is qualified by training and experience to diagnose and treat disease. If medication is required we are prepared to render prompt service.

McGill & Orme LIMITED PRESCRIPTION CHEMISTS
FORT AT BROAD 4-1196 4-2222 DOUGLAS AT VIEW

Colonist Helps Optimists

The Daily Colonist last night helped Victoria Optimist Club win an award at a district meeting at Bozeman, Mon.

A trophy for the best scrapbook in district 13, which includes the three western provinces, and Washington, Oregon and Montana, was awarded the Victoria club.

The scrapbook contained clipping and photographs that had appeared in local papers during the last year.

Responsible for the eye-catching layout was Ali Lyall, assisted in his work by Bill Hayward and Fred Tanner.

Mystery of Rubinstein Case Lies Everywhere, Say Police

NEW YORK (UP) — "The mystery of the case lies everywhere." That statement, from the detective in charge, is the best answer available—exactly four months after the slaying—to the tantalizing question: "Who killed Serge Rubinstein?"

The shadowy millionaire financial manipulator, draft dodger, and pretty-girl fancier is as much a question mark in death as he was in life. The hunt for his slayer has led police through dark alleys of international finance, into the Manhattan night club jungle, in and out of prisons.

"Since the murder we have questioned more than 1,000 persons," said Edward Feeley, deputy chief inspector in charge of the detective force in the plush division known as Manhattan East.

"The men are working around the clock, still on the case. We have tracked down numerous leads; we follow every lead, every anonymous phone call."

Investigating the murder now are an assistant district attorney, two high police officials and 15 crack detectives. At one time, there were 125 men assigned to the case.

From those close to the investigation it was learned that almost every theory evolved from the exhaustive search has included a woman as part of the crime, probably one of the many women to whom Rubinstein gave keys to the grillwork door of his Fifth avenue mansion.

The suave and often ruthless Serge made many enemies, both male and female, during his life of love and finance.

Young and aspiring actresses and models liked to be seen with him, thinking it would help them get ahead.

"Rubinstein took advantage of the situation," one informant said. "He gave the girls nothing but vows of love and expensive evenings, which usually ended in his home. Sometimes he entertained women in groups of two or three. He gave them keys so they could enter his mansion whenever they were summoned."

Arrow Breaks Girl's Rib

Sheryl Docksteader, 13, 266 Superior, suffered a fractured rib yesterday after she stopped an 11-year-old bow-and-arrow assailant from beating a small girl.

Police were told the boy fired a wooden arrow at Sheryl, who was later found to have a fractured rib and multiple bruises.

Pretty Girl Gets Cash

VANCOUVER (CP) — Pretty June Margaret Peterson, 17, has been awarded $1,662 damages in Supreme court here for a double fracture of the jaw and loss of a tooth inflicted by a frustrated suitor.

The girl charged she was assaulted by Gordon James McKinnon, 27, when she refused to date him Feb. 12. He did not appear to defend the claim.

Ontario Strike Ends for 1,400

FORT WILLIAM, Ont. (CP) —A strike of 1,400 workers at the Canadian Car and Foundry plant here ended Saturday.

Terms were not released but workers will meet today to ratify the agreement.

The settlement was reached with the help of two Ontario department of labor conciliators, Louis Fine and R. V. Bradley.

The strike was called 13 days ago by the United Auto Workers' Union (CIO) to support a demand for a new wage and working arrangement. It had tied up production of aircraft and buses.

McCALL BROS
The Floral Funeral Chapel
Service based on integrity to lighten the financial burden.
1100 Vancouver St. 4-2012

"EXPORT"
CANADA'S FINEST CIGARETTE

COATS
SPRING and SUMMER STYLES
AT
CLEARANCE PRICES
Mallek's
1212 DOUGLAS PHONE 3-1623
Remember—Budget Terms at No Extra Cost

The Bride Was Beautiful
. . . and you too can capture the magic that belongs to the June Bride with a choice from Mallek's. Here you will find the bridal gown of your dreams. Every style and every beautiful combination of lace and rustling satin. It's a fairy tale display of bridal beauty, with all accessories, orange wreaths, juliet caps and veils. Her attendant, too . . . with harmonizing bridesmaids' dresses you'll love.
Budget Terms at No Extra Cost

Mallek's
1212 Douglas Ph. 3-1623

HOMEMAKER'S LECTURES
at Standard Furniture
For Brides and Brides-to-be

A series of 3 Free weekly lectures at Standard, open to Brides of not more than 6 months, and to those who will be married within the next 6 months!
MONDAYS
JUNE 6 - 13 - 20 at 8 P.M.
INTERIOR DECORATING — Facts and information planned to help you give your home real beauty. Lecturer: Mr. Glenn Oliphant of Standard.
FABRICS and CARPETS — An interesting and informative lecture with Mr. R. deM. Brown of the Standard Furniture Company.
Fascinating HOUSEHOLD CONVENIENCES — Mrs. Nova Graham of the B.C. Electric talks on the use and care of your kitchen appliances.
GET YOUR FREE TICKETS NOW! at Standard Limit of 150
DOOR PRIZES
Standard FURNITURE

1858 **The Daily Colonist.** 1955

AN INDEPENDENT NEWSPAPER, THE ORGAN OF NO CLIQUE OR PARTY

Published at 2631 Douglas Street, Victoria, B.C.

SETH HALTON, Publisher — SANDHAM GRAVES, Editor-in-Chief

Subscription Rates: Carrier delivery in city (Greater Victoria) $1.50, carrier delivery in country $1.25. Mail Rates: Canada, Great Britain and possessions, Yukon Territory, one month $1.25, three months $3.50, six months $7.00, year $13.00. United States $1.25 per month, other countries $2.00 per month. Authorized as second-class mail Post Office Department, Ottawa.

SUNDAY, MAY 29, 1955

Keep the Traffic Flowing

THE immediate, urgent business before the port of Victoria is to see to it that the summer tourist season does not start with a detour sign at Port Angeles warning visiting American parties away from Vancouver Island. That could easily happen, and if it did nothing this side of 10 years hard labor on the part of Vancouver Island publicity agencies would get it started again. There will be time later to argue as to who was right and who wrong over the Nanaimo-Vancouver ferry substitutes. The capital city of British Columbia with 120,000 people in its environs is entitled to direct service, and needs that now because the northbound vacation trek has already started.

The vital need of expanding present arrangements on the Port Angeles-Victoria route for the summer season, so that Port Angeles will not become blocked and thereby closed for all practical purposes to the main stream of vacationists heading northward, has been drawn to the attention of the three operating shipping companies it concerns. The largest of these, the Canadian Pacific Railway through its subsidiary the B.C. Coast Steamships, is in a position to give a worthwhile lead, even at this late date.

The issue narrows now to the question of available ships capable of carrying enough cars and people. If the latest suggestion of the Victoria Chamber of Commerce—that the Princess Elaine be used in a Victoria-Port Angeles shuttle—proves practicable, that would certainly be some help now at the critical period. Executives of the line are scheduled to meet tomorrow to study this proposal.

Whatever the remedy, if a cure for the stoppage cannot be found at once irreparable harm will be done to Victoria, Vancouver Island and indeed to all B.C. points concerned in the tourist trade.

The long-range solution of the basic issue is another matter. The thought that Victoria can be left indefinitely at the tail-end of a shunt service by rail and water from the Canadian mainland, to suit the convenience of one company, does not sit well with this community. Victoria is entitled to first-class service on its own merits.

The Gunner

THE PBI, as the infantryman for long was wont to term himself, thinking that he was the kingpin of the army—probably because he was the first on the military scene—knew always in his heart that in the gunner he had a true and tried comrade. Ever since the first gun came into battle it has been the job of the artillery to buttress the foot soldier in action, to clear the way for him in advance and to support him as he takes his objective. The mounting power of artillery fire in the 20th century has emphasized this role more than ever, as the two world wars made amply clear. The gunner is indispensable.

Canadian militia records now are being turned back a whole century to the year 1855 when the Canadian artillery had its official birth. This stemmed from the withdrawal of British soldiers from Canada to serve in the Crimean war, leaving this country nearly defenceless and initiating the Militia Act which set the voluntary pattern of military recruitment for Canada; a policy sustained to this day and departed from only by the wartime compulsory measures taken in 1917 and 1942. The first of the new volunteer units thus formed 100 years ago were batteries at Montreal and Hamilton respectively.

That was the beginning of the long roll of honor now standing to the credit of the Royal Canadian Artillery. At present there are some 5,000 regulars of the artillery branch serving Canada in 12 units, backed by reserve formations across the country. In various ways the gunners are marking this year's centennial occasion, one which draws rightful attention to a corps which Field Marshal Montgomery lauded with the expressive adjective "terrific." As an old PBI himself he well knew that without the gunner an army would not get very far. The artilleryman of today is of the same sturdy breed that filled the breach in Canada a century ago.

To Wok and Tok

FOR a long time we had been wondering what had become of the "aw" sound that used to be heard in words ending with "aught" or "alk." Many ugly pronunciations have crept into Canadian speech through the medium of radio, but perhaps nowhere is the change more marked than in words of this group. There are to be "toks at the summit" instead of talks. Someone "woks" in the park and another is spoken of as having "tot" in school.

Well, from patient listening to the murdering of speech that occurs daily on the radio we are able but not happy to report that the "aw" sound has not been lost altogether: merely transferred to another group of words where it has no right to be. It is to be heard instead in some of those ending with "ome." One now buys a "hawn" instead of a home, and so on.

Whether or not the announcers are primarily to blame, unpleasant things have been done to the English language since the advent of radio broadcasting. It is hard enough to persuade children to speak properly; much harder when they are exposed to constant mispronunciation over radio and television. A course in diction should be a prerequisite for a job at the microphone, especially under a system of control which is supposed to emphasize the educational value of radio.

Island Editors Say

New Hospital District

Culminating months and months of arduous spadework on behalf of proponents of a hospital improvement district to embrace the entire Gulf Islands group, the provincial cabinet has created the district.

Feelings in many quarters ran rather high d ring the preliminary discussions. The Review recalls one stormy meeting at Ganges when opponents did not entirely agree on the advisability of the project. But we know the calibre of residents of this area well enough to know that complete unanimity will return now that the matter has been settled once and for all.

—SIDNEY REVIEW

More Public Parking

The provision of parking lots by private business, by joint efforts of businessmen or by corpo-tions, involves the expenditure of millions of dollars annually. So widespread is car ownership that there is a very real necessity to take special measures to cater to motorists in the mass.

If dikes cannot hold flood water everyone loses. It is similar with the flood of cars. This mechanical flood must be provided for adequately. The public parking lot is the best answer to date.

—COWICHAN LEADER

Ghost Cars

Those who believe in the rights of pedestrians and the average careful driver should be well pleased to note that RCMP Assistant Commissioner E. C. Rivett-Carnac has announced that B.C. detachments will supplement the work of the regular highway patrol cars by using ghost cars this summer.

This plan has been endorsed by Vancouver Island Traffic and Safety Council and by John Smythe, president of Alberni association. These men have studied highway safety for years and are apparently well aware of the fact that it is almost hopeless to bring about any great reduction in the number of highway accidents by relying entirely on black-and-white police cars, which in some respects play into the hands of reckless drivers. The black-and-white cars can be spotted for a distance of two blocks.

—PARKSVILLE-QUALICUM PROGRESS

Bright Future

If anyone has been harboring doubts about the future of the Central Vancouver Island area, this week's announcement by Black Ball Line should dispel them. This company has now joined the banks, the department stores, the food chains and many other large companies in betting hard cash on the belief that the Nanaimo area will soon be the economic and industrial centre of Vancouver Island as well as its geographic centre.

This is good news not only for Nanaimo but for all communities in the Central Island area because the development in prospect is big enough that all will share in it. The city of Nanaimo itself is not big enough to support the many new businesses and services which have recently established there and it is not likely to be big enough for years to come. But it is the centre of an area which will soon be sufficiently developed and sufficiently populated to warrant all this new investment in transportation facilities, retail establishments and service institutions.

—LADYSMITH CHRONICLE

Buttle Lake

In this area there must be many who place the interests of Vancouver Island, its people and its future before those of a few.

It's inconceivable that the Power Commission is increasing the level of the northern lakes for the fun of it.

If Buttle Lake were an easily accessible place, packed with sportsmen and tourists, then we might justifiably say, "This is a popular park. Leave it alone."

The lake area is not easily accessible and consequently it is of little value as a park. But its value as a water storage area is tremendous, and the value of that water is tremendous. Let's put Buttle to the best use for the most people.

—COMOX DISTRICT FREE PRESS

Thinking Aloud

". . . of shoes—and ships—and sealing wax—of cabbages and kings."

By TOM TAYLOR

POPULAR taste in music is like affection for the comics, difficult to judge, but there can be no doubt at all that never before did so much of this sounding art encompass society. There is, almost literally, no physical escape from it.

Perhaps it is dubious to say this is a musical age but certainly it is an age of music.

Music one dictionary cites as the science of pleasing, expressive or intelligible combination of tones, and you will notice that pleasing is put first. Sometimes this is cause for amazement for often enough it is anything but pleasure that descends uninvited upon the ear.

Happily the ear is a blessed instrument gifted with a selective alchemy all its own; were this not so I fear we should all be in strait-jackets. One is able if one wills to take one's music or leave it alone.

This humble scribe for instance, having been conditioned by long experience against, say, a roomful of bagpipes, can shut out almost at will what he does not deign to hear. The juke box therefore holds no terrors for him, although to right the balance of this comment he should point out that it is a bagpipe on a hillside and not Guy Lombardo that produces the sweetest music this side of heaven.

* * *

Yet by all odds the most startling phenomenon of this era, beating all else to a frazzle, is the immensity of the tonal sound that blankets us. Musical art, I once read, is not solely a library of full scores; it is also something you do.

And all sorts of people "do" music.

Thus it is for example that when they sing in church or in a choral society they are engaged in art, as was felicitously exemplified by Island choristers at Christ Church Cathedral last night and as I was agreeably surprised to note was the case when the Rotary glee club enlivened a recent luncheon.

The word surprised is meant as a compliment, by the way, as I trust the gentlemen concerned will recognize.

Industrialization, I also read recently, has driven folk-song underground but it has also stimulated choral singing, brass bands, created tonic-sol-fa and established competition festivals. On this plane music is given what you might call a sociological value unknown in former days.

The juke-box enters the picture here since its social impact is nothing short of colossal, allied as it is with the record-breaking business of record making.

* * *

And what records, some of them! In truth some specimens are fit tribute to the moronic minds that conceive them and the raucous throats that give them voice. Actually as you know the caterwauling that goes on is appalling, matched only in inanity by the open-mouthed adoration of live audiences at the personal appearance of any of those cry-Willies and moaning-Matildas who monopolize so much record-playing time.

One look at a picture of such a grouping and you long for the simple air of "Home, Sweet Home."

It is in the home nevertheless that the social impact of the sounding art is perhaps most to be noted, as undoubtedly it will be by future historians if mass communication has not by then made unthinking robots of them all. One automatically switches on the radio while sitting down even to read a book, not objectively to listen to something but to be wrapped in a background of music, real or so-called.

For all the world as though life were unlivable without a tonic of tonal sound.

* * *

The saving grace, as I have said, is the ear, which unconsciously builds up resistance to music that is noise, period and nothing else; and by its own ingenuous alchemy transmits to the intelligence only that which it knows will be appreciated.

If it were not for this blessing we should all be beyond hope.

Yet even so music of all kinds beats in on us everywhere as never before, asked and unasked. Even in a fishing boat there is no certain escape, for some misguided miscreant in another boat is apt to have a record-player and water is a convenient loud-speaker. What this does to the real fisherman I am unaware although I understand that record-players are no sort of recommendation for the Colonist's "King Fisherman" contest, wherein the music most pleasing to the ears will be the singing of the reel as a whopper strikes.

There are moments in the midst of this present-day welter of music, I confess, this musical miasma one might almost say, when I would fain be a fisherman. For Bach as well as boogie-woogie can be a boresome superfluity when the record-player never stops.

In Western Germany luckily for them the people can strike a juke-box dumb for three-minute periods by inserting a silver coin. But imagine having to buy silence!

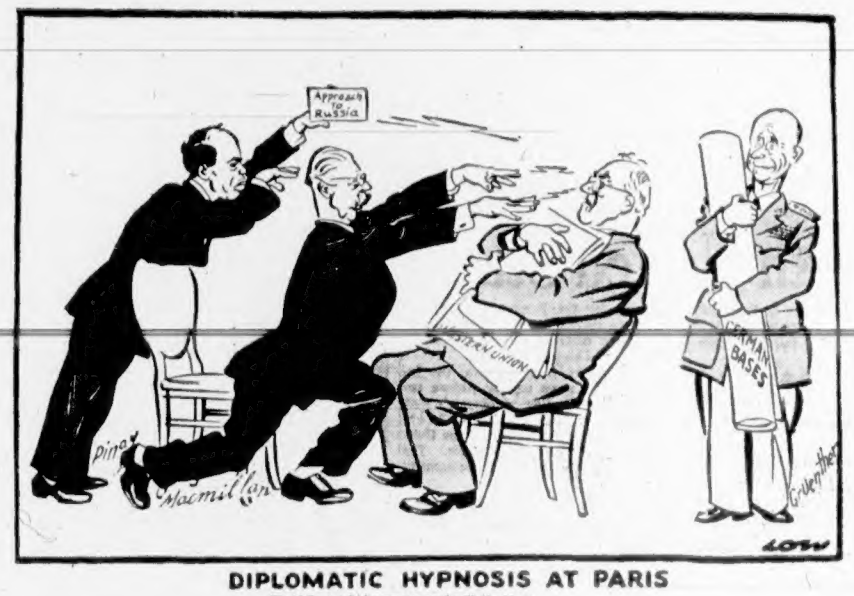

DIPLOMATIC HYPNOSIS AT PARIS

World Copyright by arrangement with the Mail

International Commentary . . .

West Germany One-Man Show

By O. M. ANDERSON, from Bonn

AFTER Konrad Adenauer—what? This unanswerable question troubles the Germans, as it should the rest of the free world. For the somber fact is: Germany has no second, younger Konrad Adenauer.

With the welding of West Germany into the Western Alliance, Adenauer has capped his career. He has become one of Europe's greatest statesmen of all time.

But there seems slight chance that the chancellor can accomplish the full task he has set for himself—bringing a reunited Germany inside an integrated Western Europe. There is not time enough.

The chancellor is 79. He will be 81 when he faces the next national elections in 1957. His political opposition knows this. So do the Russians. And both camps are pursuing long-range programs assuming that Adenauer will not always be West Germany's chancellor.

* * *

The sad truth is that West Germany is a one-man show. All judgements on such burning issues as a Nazi revival and a West German flirtation with Russia must be rendered in double—Germany under Adenauer, and Germany without Adenauer.

The weight of evidence suggests that West German democracy without Adenauer would be no better risk than was the Weimar Democracy. West Germany today rests upon three supports — Adenauer, the Western defence (nee occupation) forces; and its spectacular prosperity. It is a delicately balanced situation in which the loss of one of the supports might eventually topple the other two.

Nowhere is the question of "the chancellor's succession", as the Germans delicately phrase their dilemma, arousing more concern than within West Germany.

It is, in fact, difficult even to speculate on Adenauer's successor. There is a total absence of any logical candidates. Three men from the chancellor's Christian Democratic Party are most often mentioned—Finance Minister Fritz Schaeffer, Economics Minister Ludwig Erhard and Karl Arnold, minister president of North Rhine-Westphalia.

Schaeffer and Erhard are outstanding in their present posts, and Arnold is a capable state governor. But all three would be lost trying to fill Adenauer's shoes.

The Social Democrats (SPD) believe they have the answer—Erich Ollenhauer. SPD strategists, with cold logic, are assuming that Adenauer will run in 1957—and win. But they do not expect Adenauer to be a candidate in 1961. That is the election they are planning to win—and win big.

* * *

Adenauer dislikes discussion about a successor. Within his own party, the topic is almost taboo. Why? The chancellor seems to feel—and with justification—that only he can pilot the fragile infant state past the shoals of neo-Nazism and Communism into safe waters.

He is taking, it appears, a calculated risk that he will live to see the task accomplished. Adenauer's handling of the foreign ministry is instructive in this regard.

The chancellor, because the foreign ministry has been of critical importance up to now in shaping West Germany's future, has insisted on handling this post himself. Adenauer has been chancellor and foreign minister.

Adenauer personally has charted West Germany's diplomatic course for the years ahead. Under his guidance, West Germany is now so firmly committed to this course that it can safely be entrusted in other hands.

Now the critical post is not the foreign ministry but the defence ministry. So Adenauer is giving up the former to take charge of the latter. The defence ministry may have another name, but the real defense chief will be the chancellor.

Adenauer intends to take direct personal charge of every detail of the building of the new German armed forces. He intends to make certain that past errors are not repeated—that West Germany does not resurrect Prussian militarism and recreate the traditional military state within the state.

With the foreign policy course set, rearmament accomplished in Adenauer's own Democratic mold, and Franco-German relations solidified—another prime Adenauer project—then even a mediocre successor can take over with some assurance that a disaster will not ensue. That seems to be, at any rate, the chancellor's reasoning.

* * *

It is difficult to appreciate the full scope of the chancellor's dynamic qualities as a politician and statesman unless one has observed him at close quarters over a long period of time. For Adenauer is not alone a great statesman. He is also a sharp practicing politician.

Adenauer's six-year rule as chancellor has been a succession of crises, some of which appeared insurmountable. It is hard to see, for instance, how any German politician but Adenauer could have solved the Saar dispute.

As each fresh crisis blows up, the German press tends to become almost hysterical. But the chancellor, unfalteringly, meets every crisis. If he doesn't solve it, he quiets it down.

Although the German press has been filled recently with prophecies of disaster for the chancellor's foreign policy in the light of Soviet blandishments to the Austrians, Adenauer is meeting this crisis, too. He has won control of the Lower Saxony state government from the Socialists and, this month, he won an overwhelming victory in the Rhineland-Palatinate.

Since both elections were fought on the unity issue, it appears that the chancellor, as usual, knows the Germans better than his critics.

Despite Adenauer's age, the prospects are good that he will win his gamble. The chancellor is somewhat of a physical phenomenon to whom the usual measurement of age cannot be applied. He has the vitality of a man 30 years younger. His health is excellent and he has no chronic ailments except occasional bronchitis.

A non-smoker and non-drinker (except for an occasional glass of wine), Adenauer, at 79, looks lean and fit. Adenauer's admirers point to Gladstone, who was British prime minister at 87, and Churchill as evidence that Adenauer is good for indefinite wear in the German chancellor's post.

Time Capsule . . . — *By G. E. Mortimore*

Death of a Fleet

CANADA'S 16th parliament was dissolved by the governor-general, Viscount Willingdon, just 25 years ago Monday. Liberals and Conservatives girded for a general election.

T. D. Pattullo was elected chief of the Liberal party in British Columbia. Mayor Clement Richard Attlee, member of the British House of Commons for Limehouse, was appointed Chancellor of the Duchy of Lancaster in succession to Sir Oswald Mosley.

Malcolm Robertson, newly arrived in Victoria from Scotland, won a Graham-Paige sedan car in a May 24 draw sponsored by the Junior Chamber of Commerce. He bought the ticket on impulse at a baseball game in Royal Athletic Park—the first baseball game he had seen in his life.

Amy Johnson, woman flyer, landed safely at Port Darwin, Australia, after a 400-mile solo flight across the Timor Sea. This was the last leg in a 19-day England-to-Australia flight.

Secret service agents grabbed $1,000,000 in bogus currency when they swooped on a Brooklyn, New York, apartment house and caught three counterfeiters inky-handed.

* * *

Japan smashed Russian naval power, 50 years ago.

Admiral Rojestvensky's Baltic squadron, steaming for Vladivostok after a voyage of thousands of miles, ran into Admiral Togo's fleet in the Straits of Tsushima.

Within two days, most of the Russian squadron lay on the beach or at the bottom. For the Russians, it was the great naval disaster of modern times.

News accounts were meagre, but it grew apparent that the end of the Russo-Japanese war was in sight.

* * *

Some firebug tried to burn down Victoria, 95 years ago.

"About two o'clock yesterday morning, a colored family named Freeman, residing on the west side of Waddington alley, between Yates and Johnson streets, were awakened by a volume of smoke . . .

"It was discovered that a quantity of shavings and clothing had been placed against the rear of a house of an Italian named Granselli . . . and that the weather-boards were burning briskly . . . The shavings were saturated with camphene . . ." Volunteer firemen caught the blaze in time, and put it out.

"There is no doubt but that the design of the incendiaries was to destroy the town, as the buildings in the vicinity are all frame, and a fire once under headway would have laid the best part of the town in ruins . . ."

The Colonist said that Victoria could easily burn down. There were only three cisterns of water available for fire-fighting, "and these are so small that they would be pumped out in a short time."

". . . At least a dozen cisterns are required in various parts of the town."

—FROM COLONIST FILES.

The Packsack

Of GREGORY CLARK

A MAN who lost his young son last summer in a boating accident has written the Packsack.

"Write one of your little pieces," he says, "that is easily clipped out of the paper and can be tacked to the wall in every summer cottage in the country where the kids can see it over and over again. And make it about this:

"If you are upset from a boat or canoe, just hang on. Don't try to swim.

"Hang on until help comes, or until the boat can be drifted ashore."

"There were three boys in an outboard skiff. It had too much engine, as so many skiffs have nowadays; and on a turn, the skiff capsized. Two of the boys could not swim and clung to the boat. My boy, a good swimmer, gallantly decided to swim to shore, a mere hundred yards, and go for help before the parents found out about the upset. Whether the excitement of the accident had exhausted more of his strength than he realized, or whether he got a cramp, we will never know. But he never made the shore. Not 15 minutes later, the wind had blown the upset boat and the other two boys to shore. But it was too late when my boy was recovered.

"I am in favor of every child in Canada being taught to swim and to be at ease in the water. But I believe no child should be taught to swim until the principle of hanging onto an upset craft had first been thoroughly drilled into him."

For four dollars, a friend of mine in the boat and canoe renting business at a summer resort got himself a large rubber stamp with the words: "IF UPSET, HANG ON, DON'T SWIM." And with universal ink, which won't wash or fade, he stamped this slogan conspicuously on every boat and canoe, paddle and oar in his establishment. Cottagers in the area caught on and brought their craft in to be stamped.

"We have had a dozen upsets in the past three years," he says, "but so far not a serious accident. I am convinced the slogan works."

Letters to the Editor

Sponsored the Balloons

This letter is to answer a comment made in your columns by Mrs. Patricia Simmons on May 27.

Mrs. Simmons has queried why there were no floats entered in the Victoria Day parade by the Hudson's Bay Company, Woodward Stores (Victoria) Limited, The T. Eaton Company of Canada, Limited, and the British Columbia Electric Company, Ltd.

In a large advertisement on page five of your Sunday, May 22, issue, it was drawn to the attention of the public that these firms in conjunction with 50 other business establishments in Victoria donated the large sum of money required to bring the "Pageant of Balloons" to our Victoria Day parade on May 23.

This explanation could have been given to Mrs. Simmons, and to other critics, if a telephone call had been made to the Greater Victoria Celebrations Association, the Victoria Chamber of Commerce, or to any one of the four firms concerned.

H. L. CROMBIE,
Managing Secretary,
Victoria Chamber of Commerce.

Nature Red in Claw

Talking of cruelty to animals, what about fish? There is a certain amount of cruelty even catching them in a net. So where can we draw the line?

As to trapped mother's offspring, if they are too young to walk they would expire without much hurt and older would either be adopted by other mothers or killed.

I have been among domestic animals and poultry a long time, observed wild life a lot and done my share of slaughtering. Most animals and birds are unwittingly cruel. The power of mercy is given to the human only and he can become worse than an animal. A coyote chewed its foot off and escaped from a neighbor's trap on the prairie, but it was of a band that wantonly killed three of my sheep; till hounds chased these marauders.

Sometime ago, three pointer dogs with collars on raided my poultry houses wantonly killing, murdering, breaking backs and tearing to pieces dozens of my laying hens, scattering them to the four winds; a most pitiable sight, and they defied me when I tried to drive them off with rocks.

An old tom cat around here is a cannibal, it steals the kittens and eats them. I heard most tom cats do this; he also killed another young and beautiful tommy.

Turkeys are very cruel to one of their own kind that is in anyway weak or lame; they will torture it and finally trample and scratch it to death. Chicken aren't far behind and will peck the very bowels out of an unfortunate and still leave it alive. Even the pretty little golden humming birds zoom at each other in fierce combat. But one act of kindness I did witness more than once among rats, the other rats would get on either side of an old blind rat and sort of shuffle it and catch hold of its ears to guide it to its hole when danger was around.

I wonder sometimes whether animal and bird life is not an expression or blueprint of sin and the spirit therein lives in a deep, dark pit. "Who knoweth the spirit of man whether it goeth upward and the spirit of the beast, whether it goeth downward to the earth?"—Eccl. 3, 19-21.

FRED RAYNBIRD.
R.R. 1, Royal Oak, B.C.

On Fluoridation

Referring to an article in the Colonist subscribed to by the B.C. Medical Association on the subject of fluoridation, and directed to the "Antis in our Society:" The public I am sure will welcomed the considered opinions of those members of the profession who have made a study and conducted research. I do not know what may be the individual opinions of doctors or dentists on this subject, except that most of them are loath to express them. General statements that fluoridation is approved by medical and dental associations means almost nothing, unless there has been a full and free discussion of the subject. How many of our local doctors and dentists have had experience of fluorine, or can speak from personal experience, or from research?

In the May issue of the Ladies Home Journal of this year, there is a very fair and full discussion of the subject, together with a letter signed by Dr. George L. Waldbutt, who states he has made a study of fluorine poisoning from drinking "artificially fluoridated water." He claims to have conducted a vast amount of research and clinical information on chronic fluorine poisoning from drinking water. He further states, "No two people react alike to the same drug, no matter how small the dose."

This is also true of chlorine and ammonia which has been distilled into our good Sooke water supply, to make it "safe" for logging operations in the watersheds.

Any attempt to stampede this issue as was done with chlorin- [illegible] their unmistakable verdict at the polls, will be resisted. There is also the legal aspect, which I intend to present in due time. So, please, gentlemen of the municipal councils, hold your horses and learn the truth about fluoridation before attempting to proceed, without hearing the evidence.

HARRY LANGLEY.
1010 Foul Bay road,
Victoria, B.C.

Spirit of Victoria

The people of Victoria are in quite a dither over being robbed of their ferry service to Port Angeles. They blame everybody but themselves. Could it be that the fault is not in the stars but in themselves that they are weaklings. Transport companies must make money or go out of business. What has Greater Victoria done to make traffic to this vicinity profitable?

As Harry Young has pointed out in the Colonist, no community can grow and thrive as a purely residential city. Someone has to produce wealth, but let anyone in Victoria endeavor to bring in prosperity by tourist trade or power development for manufacturing and the first thing a Victorian thinks of is "Will it interfere with my private life and welfare?"

When a race track and exhibition is talked of even the churches start a campaign against racing. Not theirs the spirit of the old time evangelists who many years ago ran a camp meeting at Old Orchard Beach in competition with the horse races at that historic resort.

Complaints have been made that tourists stay only one day in Victoria when they do come. Can one blame them? They can look over the scenery in a few hours and there is nothing more to stay for. Where do the majority of tourists head for first when they hit a new city? The monkey cages. What would New York or Chicago amount to without the Bronx and Lincoln park zoos? What a thrill to be in the Lincoln park cat house at feeding time. When several hundred cats cut loose with everything they've got the African jungle surrounds one.

The Indians at Maple park put on the best show of our Victoria Day celebrations. When that fleet of war canoes, slim and trim in their lines with their equally trim warriors decorated the bay one could not help but compare the sight with a group of modern ugly-looking 200 horse power passenger cars and say "Yes, give it back to the Indians, or else get busy and justify your occupancy of this lovely land!"

WALDRON GREENE.
Prospect Lake, B.C.

Church and Taxes

In the column "A Padre In Print" the statement is made that "all Christian communions stand on their own feet."

If this is true perhaps the padre can explain why no taxes are paid on church properties for fire and police protection and other civic amenities; why no income tax is paid on annual surpluses; why income tax exemptions are allowed on contributions to churches, thus making non-members pay higher taxes; why ministers are allowed an extra $500 income tax exemption; why ministers in certain instances are allowed income tax exemption for a housekeeper.

LINN A. GALE
1161 Fort street,
Victoria, B.C.

For and Against

Proponents of fluoridation often employ the impressive but misleading statement that "practically every reputable medical and dental group has endorsed fluoridation."

To my best knowledge only the Canadian and American dental and medical association have done so. One would be just as correct to say that "practically every reputable medical and dental group has not endorsed fluoridation."

The general public has not been made aware of the fact that Sweden, Switzerland and France (none of which can be considered backward countries) have turned thumbs down on fluoridation. Not only do these countries not endorse it but their experts have proved that the addition of sodium fluoride at 1 p.p.m. is definitely harmful. Why then do the proponents of fluoridation persist in ignoring the work of eminent doctors, scientists and biochemists all over the world who have spent years studying the effects of fluorine on the human body?

THOMAS F. PICKELL.
408 Lampson street,
Victoria, B.C.

Tribute to Artist

I feel that all of us in Victoria, privileged to see the paintings of Vladimir Tretchikoff, owe the sponsors a sincere vote of thanks.

We have been able to slip aside from the turmoil of our daily living, and, for one brief moment feast upon a wealth of color which has shed a radiance into our lives.

It has been good indeed to pause in our headlong rush into the unknown, and realize that beauty, as expressed by this artist is still with us. How many painters can leave behind a trail of glory such as this young master?

(Mrs.) HILARY D. YOUNG.
Albert Head, B.C.

New Link in CPR Chain

Map shows the four connecting inter-continental air routes, all emanating from Vancouver, which make Canadian Pacific Airlines one of the world's greatest. All follow the Great Circle navigational routes, considerably shorter than conventional flights from point to point.

Union Sanctions Walkout By 140,000 Ford Workers

DETROIT — The CIO United Auto Workers Saturday officially sanctioned a strike of 140,000 Ford Motor Co. employes anytime after next Wednesday midnight.

The action was taken in the face of a suggestion by company President Henry Ford II that the union reconsider its flat rejection of Ford's stock purchase "package" offer of Thursday.

Said UAW President Walter Reuther:

"As of the present time it will require a considerable change in the company's attitude to avert a strike."

Reuther charged there was "obvious collusion" between Ford and General Motors in standing firm to date against the union demand for a guarantee annual wage.

The union's strike sanction came from the UAW international executive board, made up of Reuther and other top officers and regional directors.

The board unanimously approved a request for strike authority from the union's national Ford council 140 union representatives from Ford plants around the country.

The council unanimously rejected the Ford offer, previously turned down by the UAW's Ford negotiating committee soon after it was placed on the bargaining table. General Motors gave the union a similar offer a week ago and that, too, apparently has been rejected.

Reuther said the council members went over the Ford offer "section by section" before acting. Henry Ford had suggested a more thorough review by union leaders and members of the company proposal.

Have Your PLYMOUTH'S BRAKES "Safe-Checked" at NATIONAL MOTORS
810 YATES Phone 4-8174

Have Fun ..... Fill Your Car
ENJOY The world famous BUTCHART GARDENS They're Lovely
From Dusk ... See the Magic Night Lighting No extra charge

Inaugural Flight June 3

Pioneer Polar Route Puts CPA Sixth Among World's Airlines

This week a struggling young Canadian airline will take a crucial step forward and become, at once, the sixth largest in the world.

On June 3 Canadian Pacific Airlines, formed only in 1942 by the amalgamation of a group of northern bush lines, will inaugurate a weekly service from Vancouver to Amsterdam over the Great Circle Arctic route. The expansion of its inter-continental service will give CPA a total of 37,000 miles of operative air routes, of which 10,700 are domestic.

Purpose of the new route is to connect with CPA's three other overseas lines—one to New Zealand and Australia, one to Tokyo and Hong Kong, and one to Mexico and Lima, Peru—and give passengers in any of those areas a single service all the way to Europe. In addition it will provide residents of the Pacific Northwest, American as well as Canadian, a fast and convenient route to the Continent. It is 1,000 miles shorter than conventional airways between the same points.

With the completion of the inaugural flight CPA will be the only airline in existence having routes over the equator, the international date line and the Arctic circle.

Although it is called a polar flight, the new route to Europe will not in fact, take passengers over the north pole.

ROUTE TRACED

From Vancouver the flight will follow the Great Circle route to Churchill, Man., cross Hudson Bay, the southern tip of Greenland, and then Iceland before reaching Amsterdam. It will pass over only 400 miles of territory within the Arctic Circle.

Churchill will be a refuelling point on the east-bound trip. West-bound flights against prevailing winds will refuel at Sondrestrom, Greenland.

Although it is commonly thought that the pioneering short-cut to Europe—there is only one other regular polar flight, that of Scandinavian Air Service between Los Angeles and Copenhagen—might be a hazardous venture, officials of Canadian Pacific have stated that it is, in fact, extremely safe.

At no time in the entire 18 flying hours will the big, luxurious DC-6B liner be more than 90 flying minutes from an emergency landing field.

And where many international flights cross thousands of unbroken miles of ocean, the longest stretch the trans-polar flight will cross is 600 miles. Along the entire northernmost part of the route the air is consistently calm and clear.

NO CHANCES

Despite splendid natural flying conditions, CPA has taken no chances. Since early in April familiarization and crew training flights have been carried out, and landings and landing approaches practiced at the alternate airfields en route.

Three Victorians will be aboard the inaugural flight as guests of CPA. They are Education Minister Ray Williston, Seth Halton, publisher of the Colonist, and Stuart Keate, publisher of the Times. Also going is Vic Fergie of radio station CHUB in Nanaimo.

Other guests include Sen. J. P. Turgeon of Vancouver and Brig. H. P. Bell-Irving who accepted the surrender of the German army in Amsterdam 10 years ago.

Vancouver and Seattle newspapers will also be represented, as will others from Australia and New Zealand. Rt. Hon. P. D. Hills, the lord mayor of Sydney, will also be present.

The expedition will be headed by G. W. G. McConachie, the airline's president and chief architect, and three members of his staff.

Boost Set For Senate

CAPETOWN (Reuters)—South Africa's lower house Friday night approved in principle a government bill to enlarge the Senate.

It voted 91 to 61 for the measure, which is aimed at giving the government parliamentary power to reduce the voting rights of certain people of mixed blood in Cape Province.

The bill now has to go through the committee and a final approval by the House of Assembly before it becomes effective.

The primitive method of broiling meat was by burying it in hot ashes.

Pipeline Bill Gets Approval

OTTAWA (CP)—Legislation to incorporate a new pipeline company planning a 140-mile, $6,000,000 oil pipeline from North Dakota to Manitoba was approved in principle by the Commons Friday.

The measure, to incorporate the Stanmount Pipe Line Co., then was sent to a committee for further study.

Paul Hellyer (L, Toronto Davenport), explaining the bill, said the American end of the line will be built by a United States subsidiary of the Canadian company which has applied for incorporation in the U.S.

The line would run from Williston to Cromer, Man., where it would tie in with the Interprovincial pipeline, which extends from Edmonton to Sarnia, Ont. Its pumping system would be reversible.

Atom-Guns Fired In Germany Test

GRAFENWOEHR, Germany (AP)—The U.S. Army announced Friday it has fired its 280-millimetre atomic cannon and "Honest John" rocket in Europe for the first time. Only convention warheads were used. The Americans have 36 of the huge guns and one "Honest John" battalion in Germany. Both gun and rocket can fire conventional or atomic warheads.

ARMY NURSES

The first British army nursing service started when Florence Nightingale took 40 nurses to the Crimea in 1754.

IT IS WISE TO TAKE CARE OF YOUR EYES
G. H. E. GREEN
B.Sc., M.A., D.Paed.
768 FORT STREET OPTOMETRIST PHONE 2-7512

ONE HOUR VALET SUITS $1 Dry Cleaned in 1 Hour SHIRTS 15c with cleaning
1726 DOUGLAS

PARAVOX Hearing Aids
FIRST IN TESTS
In "Consumers' Research Bulletin," May, 1955, issue, in an appraisal of transistor hearing-aids, Paravox obtained the highest rating.
Paravox is the only manufacturer of hearing-aids with three models in the very highest group. First and second places were both given to Paravox. "Consumers' Research Bulletin" provides unbiased information on a wide variety of goods, and it is very gratifying to have such a high rating by an unbiased judge of quality.
Come in and try one of these fine hearing-aids without obligation, or have Mr. Tye call on you by appointment.
VICTORIA HEARING-AID CO.
326 Yarrow Bldg., 625 Fort B. S. H. TYE
(Owned and Operated by Hard-of-Hearing Persons with Over 20 Years' Experience.)

EFFECTIVE JUNE 1st
the
B.C. Electric on Vancouver Island has a new telephone number
2-9261
(switchooard service to all departments)
The move to be made to the new office building later this summer makes the change in telephone number necessary, and it is being introduced June 1st so as to be included in the current issue of the telephone directory.
In the interest of customer service and convenience, the B.C. Electric switchboard, commencing June 1st, will be open longer hours—from 8 a.m. until 11 p.m., every day in the year.

AUTOMOBILE FINANCING
5% INTEREST
A. M. TAYLOR SPITTAL
1210 BROAD ST.

MATCHED TARTAN SETS ARE POPULAR AT DORMAN'S
Looking forward to vacation . . . or week-ends at the beach, or just plain loafing, you'll enjoy the smart Sea Tartan Matched Sets at Dorman's. Pictured above is the popular Terry Polo Shirt at $4.95; and matching Sea Tartan Boxer Shorts at $4.95. Buy them separately or as a complete set. Available in Dress McPherson, Royal Stewart, Hunting McKinnon and others, at DORMAN'S—"The Store for Men" on Douglas.

Day-time or Play-time
IT'S THE LITTLE JACKET DRESS
Yes . . . they're tops in smart versatility, with matching or contrasting boleros that change a street dress to a strapless sun dress . . . an afternoon frock to suit the cocktail hour. What a selection, linens, crisp cottons, prints and soft plain shades. There's your size too, from 9 to 24½, and the famous makers include such names as Jonathan Logan and many others. Priced at Eddy's wonderful value level.
from 14.95
"DON'T WAIT FOR PAYDAY Use Your PLAN-A-COUNT No interest, no carrying charges, no extras . . . no down payment and you've six months to pay.
Eddy's LTD WOMEN'S WEAR
Modern store for the Modern Woman and Her Children
ON, OVER AND UNDER DOUGLAS

Around the Island

Hospital Faces $28,000 Loss On Wage Freeze

DUNCAN—King's Daughters hospital may face an operating loss of $28,000 as a result of government action in holding wage and salary allowances at the 1954 level, the administrator told the board of directors Friday.

The directive from Health Minister Eric Martin said that costs had risen tremendously in the last six years, with the rise of wages and salaries of 150 per cent the greatest item of the increased budgets.

G. E. Wellburn, board chairman, said one of the greatest difficulties facing the hospital was the uncertainty of the per diem rate when finally fixed by the hospital service for 1955.

One board member said it was "criminally inept of the government to issue a directive regarding wages six months after increases had been granted."

The entire question is expected to be discussed at a regional meeting of Vancouver Island hospital boards at Nanaimo on Saturday.

* * *

COURTENAY — Word has been received by Tom Barnett, MP, from Defence Minister Ralph Campney, that facilities at the Comox Airport for civilian air travel are to be reconstructed in the near future.

Tenders will shortly be called for the building of a runway and depot at the south end of the present airport to obviate passengers having to wait on the airstrip.

* * *

COURTENAY — Courtenay Toastmasters club, No. 786, will be hosts to the 1956 Toastmasters convention, to be held in May. Roy McLeod, president of the Courtenay club, will be in charge of arrangements for the convention. Some 250 visiting delegates are expected to attend.

* * *

KYUQUOT—Kathi Marrs, a 12-year-old schoolgirl was crowned May Queen at celebrations here last week.

Seven decorated open motorboats and rowboats were entered in the float parade, each winning prizes in various categories.

The colorful procession was towed around the Kyuquot harbour by the Fisheries Department boat Sarda, skippered by Capt. Bert MacDonald.

Races completed the day.

Cadets 'Impressive'

PORT ALBERNI — Enthusiasm of sea cadets in the leading Canadian Corps RCSCC Alberni was described as "very impressive" by Cmdr. M. T. Beardmore, RCN, in an address following the annual inspection.

Cmdr. Beardmore was accompanied by Lt.-Cmdr. D. H. Tye, Area Officer Sea Cadets, Lt. E. L. Hammer, commanding officer of the local corps, and officials of the Navy League of Canada, for the march-past of 70 cadets.

The Hugh Reid award for efficiency, general appearance and attendance was presented to PO Cadet Oliver Dailey, who, with Leading Cadet Larry MacKenzie, presently on tour aboard HMCS Magnificent, will hold the trophy for the coming year.

For the first time a proficiency award was made to an able seaman of the corps with Victor rown receiving the trophy. Donated by the Ladies' Auxiliary to the Sea Cadets, president Mrs. Ida Hill made the presentation.

Replicas of the Reid trophy were presented to POs Dave Young and Ron MacQueen, who held the cup last year.

New School Principal

CUMBERLAND—Henry Watson has been appointed principal of Cumberland school to fill the vacancy created by the retirement of Mr. J. C. Tonks.

Mr. Watson, 46, has been teaching at Cumberland since 1929 with the exception of four years he spent with the armed forces.

Mr. Watson is a prominent athlete and he coached Terry Tobacco, the lad who put Cumberland on the map at the British Empire Games last summer.

Resignations of Miss M. McCulloch of Courtenay high school, Miss M. Ingraham of Union Bay, Miss R. Carrington of Comox, adn Mr. and Mrs. M. Lessard of Fanny Bay were accepted with regret by the school board. Mrs. D. McKellar of Union Bay was granted a year's leave of absence for health reasons.

* * *

An airman from Cumberland, LAC R. C. Moore, son of R. E. Moore, has signed on at his base in Europe for another period of five years active duty with the RCAF.

* * *

COMOX — The third annual art show, sponsored by the PTA, was held in the activity room of Comox school recently.

A pupil of Tsolum high school, Nerys Preece, won the bursary of $175 which she intends to use for a course in music at UBC this summer.

Mrs. E. Anfield, originator of the art show, made the presentation, after which Miss Preece sang, accompanied by Mrs. J. Shark.

* * *

COURTENAY — Presentation of a life membership to Charles Sutton by the national president, Bill Valentine of the Toronto club was made at a recent meeting here of the Courtenay Kinsmen Club. Mr. Sutton is a charter member of the club and is the first local member to receive the honor.

Robbie Robinson, district governor was also present and explained the continued need for rehabilitation work for polio victims in spite of the great discovery of Salk vaccine.

Mr. Valentine also congratulated Wilf Luck on his record of perfect attendance for 14 years.

Kinsman Trevor Thompson presented Mr. Valentine with two framed pictures of local scenes on behalf of the club. Visitors from Campbell river and Cumberland were present.

COURTENAY—At the track meet held in Cumberland, Courtenay high school succeeded in keeping the Colonist trophy.

Terry Tobacco pulled a tendon in his leg a day or two earlier and was unable to take part in the sports for Cumberland.

Results were—Courtenay 157, Cumberland-Tsolum 148, Campbell River 44.

Many records were made.

In the mile, John Frelone of Cumberland beat Darrell Roberts of Courtenay and clipped 22 seconds off the record.

Individual cups were won by —Larry Evans, Courtney, 440 yards; Mary Vendale, Cumberland, 90 yards hurdles; Shirley Rush, Tsolum, 70 yards dash; junior girls' relay, Courtenay; senior girls' relay, Cumberland; junior boys' aggregate, Tom Sinclair; junior girls' aggregate, Lucille Gunter, Courtenay; Norman Rogers, Courtenay, hurdles, and senior boys' aggregate, Tom Hutton, Cumberland.

Red Mob Stones Veterans

BERLIN (AP)—Several thousand stone-throwing Communist demonstrators tried to break up a Wehrmacht Veterans' rally Saturday night but were driven back into the Soviet sector of Berlin by police. Scores of policemen and demonstrators were injured.

The club-wielding police were met with a hail of stones from demonstrators, who barricaded themselves behind war-ruined buildings. The police retaliated by bringing two powerful fire hoses into play. They were reinforced by residents of the riot area who dumped buckets of water on the Communists.

Disabled Ship Safely in Port

The Canadian freighter Rican Star, bearing a cargo of 9,742 cases of dynamite from James Island, has been towed to Longview, Wash., by Vancouver tug Superior Straits.

Rican Star, which is registered in Costa Rica, was disabled at sea while taking the explosives to Australia.

JIMINY CRICKETS
NURSERY AND KINDERGARTEN
1061 FOUL BAY ROAD
REGISTRATION FOR FALL CLASSES
SATURDAY, JUNE 4, 1.30 - 4.30 P.M.
Morning, Afternoon Classes; All Day Care
Inquiries Invited — Phone 2-3283

She Couldn't Handle the Job

MOTOR PRINCESS

No Solution in Sight

CNR, Gulf Island Line Unable To Take Over Port Angeles Run

As worried Victoria and Port Angeles businessmen awaited the outcome of CPR talks on possible steamer service, two other shipping companies said yesterday they cannot come to the rescue of the two cities.

Officials of Gulf Island Ferry Co. said the ferry Motor Princess, recently purchased from the CPR, is not big enough for the Victoria-Port Angeles run, and CNR spokesmen in Vancouver said, "Our company does not have any ships available."

Motor Princess, which can carry 40 cars, is "a very good boat," said Gavin Mouat, president of Gulf Island Ferry Co. But he added the run requires a larger vessel and Motor Princess would have to undergo a refit if she were to enter service.

It is expected that Motor Princess will eventually replace the Cy Peck on the Fulford Harbor-Swartz Bay route.

BEGINS CRUISES

CNR spokesmen said their 5,800-ton Prince George will leave Vancouver June 7 on the first of nine cruises to Skagway. The 3,300-ton, 45-year-old Prince Rupert is expected to be put up for sale shortly and indications are she will be scrapped.

Provincial CPR executives, in informal discussions tomorrow, will see if two proposals made by Victoria & Island Publicity Bureau and Victoria and Port Angeles Chambers of Commerce are feasible.

First plan is to put Princess Elaine to the run as soon as possible, and the second is to institute a single daily round trip between Victoria and Port Angeles by the day steamer from Vancouver.

Col. George Paulin, Black Ball Line Ltd. president, is due to return from Seattle Wednesday.

He left Victoria last Thursday immediately after stating that the ferry problem "would be taken care of," then refusing to elaborate. Black Ball wharves at the two ports can be leased to an outside firm, Col. Paulin said, but officials of Washington State Ferries denied in Seattle that negotiations were in progress.

Empress Wages Raised

A wage boost of two per cent will go into effect for the 450 employees of the Empress Hotel as from Wednesday, it was announced yesterday.

A further increase of one per cent will be made June 1, 1956.

The decision to accept the offer was made at a meeting of Canadian Brotherhood of Railway Employees in Wnipeg. The offer is the same as made in other CPR and CNR hotels in Canada.

A new holiday rate was also agreed upon. Employers will get two weeks' annual vacation after the first three years' employment and three weeks after 15 years' service.

Delay Hits Project

Extra work entailed in preparation of plans has forced a delay in the call for tenders for the first major alterations to the Esquimalt municipal hall since its construction in 1929, Reeve A. C. Wurtele said yesterday.

Tenders were to be called June 1, but now are expected to be called later in the month. The reeve said it is still expected that the project wil be completed this year.

Between $35,000 and $40,000 will be spent to remodel the present hall, build a wing and construct a paved court in place of the landscaped area in front of the hall. Space will be doubled by the alterations.

PARIS GROWING

Between 1936 and 1954, population of Paris increased from 5,905,000 to 6,436,000.

Singing by Island Choristers 'Inspired' Says Archbishop

A colorful profession of almost 300 robed singers from Anglican choirs drawn from all parts of Vancouver Island, opened a diocesan choral festival at Christ Church Cathedral last night.

Graham Steed, cathedral organist, led the massed choir in renditions of hymns, psalms and anthems. Accompanist was Ann Van der Voort.

The anthems included "Come, Holy Ghost," Attwood; "Come, Thou Holy Spirit, Come," H. G. Ley, and two others by Tallis and Wesley.

A near-capacity crowd at the cathedral heard organ preludes by Charles Palmer, which included music by Handel and Bach.

'UNFORGETTABLE'

Archbishop the Most Rev. Harold E. Sexton, in his sermon, traced the history of church music.

Later he described the music and singing as "inspired, and for all those who attended, it will be an unforgettable memory."

Choirs participating were as follows:

Christ Church Cathedral, St. Barnabas', St. Mark's, St. Martin's-in-the-Fields and St. Matthias', of Victoria;

St. Mary's Oak Bay; St. David's, Cordova Bay; Brentwood College Chapel and St. Michael's, Royal Oak; Shawnigan School Chapel, and St. Peter's Quamichan;

All Saints', Alberni; St. John's, Courtenay; St. Paul's, Nanaimo, and St. Mark's Qualicum Beach.

Chief Withdraws Request For More Oak Bay Firemen

Recommendation by Fire Chief Edward Clayards that at least five additional men be hired by the Oak Bay fire department, has been withdrawn until next year at the earliest, Reeve Fred Norris disclosed yesterday.

The chief said March 9 that extra men were needed to bring operating efficiency of the department back to its 1938 level, when larger crews than now were available.

But the reeve pointed out that an "extremely efficient" pumper with high pressure fog equipment was put into operation in 1954, which has resulted in less need for manpower and less fire damage to homes.

In addition, he said, cost of fire protection in Oak Bay this year will be $83,000, about the same as the record amount of last year.

"We can't hire any extra men," he said.

SUMMER COAL
SPECIAL
We Are Now Offering
SUMMER DISCOUNT PRICES
on
VICTORY COAL
Fast becoming Victoria's most popular coal. Victory coal sales have increased 50% in the past two years, and now we are offering this popular coal at triple savings.
High in Heat—Low in Ash—Will Not Clinker
LUMP, per ton $16.00 EGG, per ton $15.00
Summer discounts also available on Drumheller Coal
HARKNETT FUEL LTD.
4-2647 737 PANDORA AVE. 4-2647

Don't Pick Up 'Lost' Fawns, Game Wardens Warn Public

A warning to well meaning persons against picking up deer fawns along the roadside was issued yesterday by Game Warden Robert Sinclair.

This is an offence which carries a $300 maximum fine, he said.

People sometimes pick up fawns when they see them, mistakenly believing that they have strayed from their mothers. But in most cases, said the game warden, the watchful mother is lurking nearby.

In any event, he said, it is seldom that fawns can be fed and kept alive away from their mothers.

Hope To Raise $8,000

Scouts Taking Orders Monday In Unique 'Bag of Bulbs' Drive

Vanguard of 1,500 canvassers expected to take part in a unique "bag of bulbs" campaign will begin a door-to-door canvass of Victoria and other parts of southern Vancouver Island tomorrow.

The Victoria Lions Club and Boy Scout groups in this area are staging the campaign to help raise $8,000 to send 42 Scouts and seven leaders from this area to the world scouting jamboree at Niagara-on-the-Lake, Ont., in August.

E. A. Estlin, campaign chairman, said the canvassers are Scouts and their leaders. They will offer householders nine light bulbs in a bag for $2, taking orders which will be filled by Lions within a week.

The club has received a shipment of 88,640 light bulbs, weighing more than four tons and almost filling a freight car. Only eight of the bulbs were broken.

Lions will pack the bags at 845 Yates street, beginning at 9 a.m. today.

Fennell Funeral Slated

Funeral services for Leslie Parker Fennell, 53, of 315 Arnot, who died Friday, will be held from Hayward's Funeral Home at 3 p.m. Wednesday, Canon F. Pike officiating.

Mr. Fennel was chief dispatcher for the Gray Line for 28 years.

Born in England, he lived in Victoria for 30 years.

Surviving are his widow, Irene, a daughter, Mrs. Joyce Palmer, two sons, Bob and Bruce, and four grandchildren, all of Victoria; his parents, Mr. and Mrs. Frederick Fennell, two sisters and one brother of Sarnia, Ont.

Interment will be at Royal Oak burial park.

BRITISH BIKES

Canada imported more than 87,000 bicycles from Britain in 1954, compared with 60,000 a year before.

Project Permits Sought

A public hearing in the Royal Oak Municipal Hall at 8 p.m. tomorrow will deal with two rezoning applications.

First on the agenda is the request of Twilight Homes Ltd., for permission to build low-rental homes on land bounded by Cedar Hill cross road and Cedar Hill road.

This is adjacent to the company's property, where homes for elderly persons were built some years ago.

WINNIPEG COMPANY

Second application is being made by B. C. Lands Ltd., on behalf of a Winnipeg company, which seeks permission to build a large wholesale outlet on the southeast corner of Cloverdale avenue and Maple street.

B.C. Lands has not identified the Winnipeg firm or stated the nature of the project.

R. O. MUNSON
Victoria Maico Representative Says
when it comes to
hearing
you can rely on . . .

Maico
HEARING AID

because: 90% of America's precision hearing test instruments are MAICO made.
because: Maico was the only firm to be awarded the Army-Navy "E" during World War II for excellence in field of hearing test instruments.
because: Maico produced the first precision hearing test instrument to receive acceptance of American Medical Association's Council Physical Medicine, 1939.
because: Maico produced the first wearable vacuum tube hearing aid to receive A.M.A. acceptance 1940.
because: Maico developed the first all-transistor, tubeless hearing aid, 1952.
because: Maico was the first to introduce the Beltone (no button-in-ear-type).
because: Exclusive manufacturer of "Hear-Rings" (receiver concealed in tiny, jewelled earring).
because: Originator of the "top-mounted microphone" to eliminate clothes rub noise.
because: Maico introduced the first one-ounce hearing aid, worn entirely on the head—without cords down neck or apparatus under clothing.
because: Maico introduced the strongest 5-transistor hearing aid in the world.

R. O. MUNSON & CO.
340 FORT ST. 2-2438
Ground Floor Eaton's Fort St. Entrance

LOW-COST MOTORING
A WIDE SELECTION OF GOOD USED CARS, ALL BACKED BY OUR USUAL GUARANTEE. RE-CONDITIONED TO GIVE MANY THOUSANDS OF MILES OF CAREFREE MOTORING. INVESTIGATE BEFORE YOU INVEST.
BRITISH AUTO CENTRE
Your Dealer for
Morris - M.G. - Vanguard - Triumph
971 Yates 2-8141

RENT A TV SET!
DOUGLAS TV
2901 Douglas 2-9101

THE PLACE TO BUY . . . INGREDIENTS FOR HOME MADE
CHINESE CHOP SUEY AND CHOW MEIN
Fresh Bean Sprouts
Imported Soya Sauce
Chinese Style Noodles
Fresh or Dried Mushrooms
WING'S Market
CHINESE FOOD
535 PISGARD STREET PHONE 3-5613
"OCEAN GARDEN" BRAND
FROZEN SHRIMPS

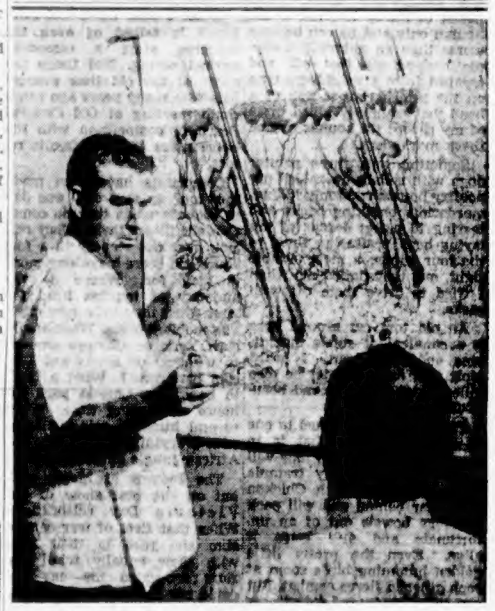

M. D. Jarell, eminent Trichologist, demonstrates causes of baldness and how it can be prevented.

How To Have Hair For A Lifetime To Be Demonstrated Here By Famous Trichologist

Offers Written Guarantee

An exclusive interview by Ward Allen

LONDON, ONTARIO (Special) —M. D. Jarell, Director of Jarell Hair Experts of Canada, exploded the "myth of baldness" today in an exclusive interview. "Baldness is unnecessary, costly and a plague to mankind," says Jarell. "No man need be bald. No man need suffer the stigma of premature old age that is forced upon him because he is losing his hair. The Jarell method of hair and scalp treatment can prevent baldness—can turn colorless fuzz into healthy, growing hair — can make you look youthful again."

Demonstration to Be Held in Victoria

This revolutionary method of home treatment for the hair and scalp will be demonstrated in Victoria, British Columbia, Wednesday and Thursday ONLY, June 1 and June 2, at the Dominion Hotel. Trichologist Ray Johnson will conduct the private, individual interviews from 12 noon until 9.00 p.m. on Wednesday and Thursday ONLY. There is no cost or obligation, and you need no appointment.

Reason for Baldness

"There is always a reason for baldness," continued this nationally known authority. "Hair cannot grow through a scalp that is infected with dandruff, excessive oil or extreme dryness. A scalp that has never been exercised cannot be expected to produce healthy hair." Men, and yes, women too, walk the streets today, completely devoid of nature's greatest ornament — hair. Simply because they were not taught the basic rules of hair and scalp hygiene while they were growing up. "The simple answer," emphasized this expert, "is that children should be taught the same simple basic rules of hair and scalp hygiene that they are taught for the proper care of their teeth. If this were the case, baldness would be a rarity today."

Heredity Not Involved

Trichologist Jarell dodged no issues. He quickly took up the most widely spread theory of baldness—heredity. "Mankind's un-realistic belief that baldness is heredity stems from a misinterpretation of the theory of genetics. Theory does not state that any person must be bald because baldness exists in the family. What it does say, is that in some families, a tendency exists towards an under-nourished scalp." The purpose of Jarell Hair and Scalp Experts is to teach the methods of strengthening the weak scalp and nourishing it to a healthy, vigorous condition. A healthy scalp will grow hair, if it is not already completely bald," assures Jarell.

Is There Hope for the Completely Bald?

In his travels throughout the United States and Canada, Jarell has collected thousands of testimonies of his ability to develop weak fuzz into healthy, mature hair. All of his clients have started with a private examination, hair and scalp analysis, and a diagnosis of the disorder. Jarell is quick however, to tell a hopeless case that he cannot be helped. "We strongly advise," says Jarell, "that no person who is completely bald hold any hope whatsoever of regrowing hair. If there is any fuzz at all, we can restore a heathy scalp condition and the hair will grow normally again as nature intended."

Offers a Guarantee

"Jarell Hair Experts of Canada, offer a guarantee to any client who enrolls for treatment. If he or she is not completely delighted with results at the end of 30 days, the money invested will be graciously refunded," pledged Jarell. "We must have satisfied clients. We must regrow hair. After all, it is our best advertisement."

Is Your Hair Healthy?

If you have a scalp disorder, or if you are worried about your hair, call Trichologist Ray Johnson at the Dominion Hotel in Victoria, British Columbia, Wednesday and Thursday ONLY from 12 noon to 9.00 p.m. The public is invited. The examinations are private and open to men and women. You do not need an appointment, and you will not be embarrassed or obligated in any way.

The Animal Question Box

Dog Obedience Club Trainers Tolerate No Brutality

BY B. ROBERT MAGS

It has been brought to my attention by several people, who incidentally have no axe to grind, that some persons are circulating a story "on good authority" (have you noticed such stories are always on "good authority?") that dogs trained by the Greater Victoria Obedience Club have their dispositions spoiled and their spirit broken.

Nothing could be further from the truth. It makes me sad to think there are people who would start such untruths about as fine a group of people as the directors, trainers and members of this club. The only consolation is that such people are a small minority.

Nevertheless, such lies might be believed by a few people and, as you know, a story never loses anything in the re-telling.

After a few times around [illegible] Hudson has been caught dragg'in' a toy Pom down the street with a logging chain and a tractor—the brute!"

In any case this is a country in which one may freely express pleasure or displeasure, but have you ever noticed that the knocker is always on the outside of the door?

Some people when taking their dogs to the club are inclined to be nervous and because of this they are apt to slap the dog or jerk unnecessarily hard on the collar. But believe me, they are at once told that cruelty or roughness [illegible] in the club.

As I have pointed out many times, the club trainers do not train your dog, and they never handle a dog unless they have the owners permission. What they do do is teach you to train your dog. If any member feels the training is cruel, he is free to drop out at any time.

You will never see a happier group of trainers, owners and dogs than you will at this club. Go and watch the next obedience trials (I will have details of this in next week's column) and see the poor, cowed, miserable assemblage of canines being booted around in order to make them obey.

I have forgotten the name of the young man who owns Carla, the Alsatian, but if you want to see perfect teamwork and genuine friendship, see these two together.

* * *

Jimmy McGregor (aged 11) asks if soft-boiled eggs are good for cats, and how to keep a cat's fur soft.

Well, Jimmy, at least you ask more sensible questions than your Dad (a good friend of mine) used to ask me. Soft-boiled eggs won't hurt a cat but raw eggs which have [illegible] are far better.

Healthy cats usually have nice soft fur, but an egg twice a week, plus a dessert-spoonful of cod liver oil and plenty of brushing, with a brush specially made for the purpose and available at any pet shop, will make your pet the envy of cat society. Brush him twice a day.

Miss M. A. asks if it is all right for her four-month-old collie to dash around in circles biting his tail. He has been checked and doesn't have worms.

A. Most healthy puppies [illegible] their tails after they discover that they have one. It is one way of working off some of their excess energy. If his tail skin is healthy and free from sore spots or fleas, you can rest assured that it is just a game. Those hard rubber toys would be excellent for him to play with.

No Truth to Rumors

New Polio Cases Raise Total to 113

WASHINGTON (AP) — Two new polio cases, one of them paralytic, were reported Saturday among children who have received Salk vaccine. The total confirmed so far rose to 113.

The U. S. Public Health Service said the paralytic case was listed [illegible] either type confirmed in the state. It was the 11th to follow use of vaccine manufactured by Wyeth, Inc., Marietta, Pa.

Another Texas child came down with nonparalytic polio following ad injection of vaccine made by Eli Lilly & Co., Indianapolis. The case was the 29th reported after use of that firm's product. It was the 14th in Texas.

The 113 were among 6,000,000 children estimated to have been vaccinated to date in the mass immunization program for first and second graders. Altogether, the Public Health Service lists a tentative total of 928 cases of polio between April 10—the same week the vaccine was first put to use on a large scale—and May 21.

The frigate bird, native of the tropics, has a wingspread of about seven feet.

Office Furniture
Diggon's
Gov't at Johnson

Schoolgirl Wins U.S. Trip For Ten-Minute Speech

BARBARA ANN CLARKE

Barbara Ann Clarke, pretty 16-year-old president of Mount Douglas High School student council, won a trip to New York for defeating four other finalists in the Odd Fellows public speaking competition Friday night.

Speakers gave 10-minute talks on "What the United Nations Means to Me" in competing for the trip, which will take over 500 winners from United States, Canada and Cuba to the United Nations headquarters.

Contest is sponsored by Odd Fellows and Rebekah lodges in North America.

Judges for local finalists in the Odd Fellows hall were Ron Jeune, Tom Taylor and Frank Hunter, who unanimously chose Miss Clarke as the winner.

SPONSORS LISTED

Sponsors were Victoria Odd Fellows Lodge No. 1, Colfax Rebekah Lodge No. 1 and Carne Rebekah Lodge No. 45.

Mrs. Ena McCabe, warden of the Rebekah Assembly of B.C., will chaperone a group of 30 winners from B.C., Washington and Oregon on the trip which will include stops at Ottawa and Washington, D.C.

Educational trip, leaving Spokane July 8 and returning August 3, is the sixth annual "UN Pilgrimage of Youth," which has sent over 3,000 students to the seat of world government.

A PADRE IN PRINT

BY REV. WILLIAM HILLS

The only thing I've ever caught with some degree of success is the common cold. With a record like that, I cannot pose as an expert on piscatorial matters.

However, the current announcement of The Daily Colonist's "King Fisherman" contest does excite my curiosity.

First of all, I think of the great risks in the field of public relations this journal is running.

Why, Mr. Editor, with all this business about fluoridation, anti-vivisection, steel-traps and the like, aren't you asking for trouble?

Remember this is Victoria, B.C.

Can't you see them organizing in their living rooms, passing resolutions and bombarding Page 5 with their letters.

"What does this great newspaper mean," they will say, "by encouraging big men and women to stick cruel prongs and hooks into the poor mouths of the defenceless wee fish?"

But you stick by your fishing rod, dear sir, for fishing—not only in water—is one of the primeval arts of man.

Now, I have a friend who goes fishing. Even if he always goes fishing on Sundays, he is still my friend for he is something of a philosopher.

His eyes are blue—not the ultramarine of a cherub—but that washed-out tint comes from plumbing the depths of his favorite casting pool.

He is a man of infinite patience and enduring hope for if at first he doesn't succeed, he casts and casts again.

Once, on his holidays, he fished in the middle of the week and took me with him.

That was the only time I've seen him lose his temper.

He provided me with a rod and line and left me to my own resources. He found me reading a book.

I should like to advise all those of my readers who enter the "King Fisherman" contest not to adopt such a detached attitude to the sport.

A true fisherman should have no great trouble in getting along with Christianity.

In the days of persecution, when the Nero's of the ancient world were doing their best to stamp out the Christian community, the secret sign of the faithful was the fish.

They drew it in the sand of the streets and chalked it on the walls of the catacombs.

Christ drew most of his disciples from the shores of the sea of Galilee, and it is recorded that they left their nets and followed Him.

I hope that the "King Fishermen of the Colonist's competition will have time for Christ this summer as well as for the hooks, lures, baits and boats of an exciting and healthy recreation.

FORGET YOUR TV SERVICE PROBLEMS
GET OUR FULL YEAR'S SERVICE CONTRACT . . . ONLY
$21.95 Easy Terms
The above service contract covers all parts and times including the big picture tube for one full year.
MAIL THIS COUPON TODAY OR PHONE
PACIFIC TV SERVICE
2-8612
Pacific TV Service,
406—745 Yates St.,
Victoria, B.C.
Name
Address
Phone

Have Your FORD'S BRAKES "Safe-Checked" at NATIONAL MOTORS
810 YATES Phone 4-8174

DID YOU KNOW .. by Heaney's

YACHT RACING HAS BEEN AN IMPORTANT NATIONAL AND INTERNATIONAL SPORT FOR THE PAST 150 YEARS. RACING MATCHES HAVE BECOME ANNUAL EVENTS IN MANY PLACES IN THE WORLD INCLUDING THE 130 MILE SWIFTSURE RACE IN THE STRAIT OF JUAN DE FUCA. THE FAMOUS "AMERICA'S CUP" WAS IN REALITY AN ENGLISH TROPHY OFFERED BY THE ROYAL YACHT CLUB IN 1851. IT WAS WON BY THE SCHOONER "AMERICA" AND TURNED OVER TO THE NEW YORK YACHT CLUB. LATER IT WAS OFFERED AS AN INTERNATIONAL TROPHY AND WAS ARDENTLY SOUGHT BY THE FAMOUS YACHTSMAN SIR THOMAS LIPTON. IN 1866 THE YACHT HENRIETTA WON THE FIRST TRANS-ATLANTIC RACE FROM AMERICA TO ENGLAND IN 13 DAYS, 21 HOURS, 45 MINUTES.
A good craft plus handling skill is the combination for a winner in a yacht race, and the same qualities have built Victoria's finest moving service, so for the right equipment and dollar saving experience leave your next move to ...
HEANEY'S

Eat Your Troubles Away

Glamour Gal Was Smart

Those who are undernourished and don't realize it will find a guide to better health and greater vigor in "Eat Your Troubles Away," latest work by Lelord Kordel, researcher and lecturer on nutrition, appearing regularly in The Daily Colonist.

BY LELORD KORDEL

Glamour film star Marilyn Monroe recently drew a lot of laughs when she portrayed a myopic gold digger who tried hard not to spoil her beauty by wearing glasses. In this part, Marilyn bumped into people and doors, read books upside down.

As usual, however, Marilyn was a smart girl in trying to hide this handicap which most reflects aging, bad health, or starvation. When eyes are red, swollen, and bleary, hiding behind horn-rimmed glasses, they not longer are the windows of the soul.

Unless they are playing the part of the unwanted woman, few heroines wear glasses on today's stage, screen, or TV.

I would estimate that 50 per cent of adults cannot drive, read or sew at night without glasses because of eye fatigue, inflammation, or annoying twitchings of the eye. From 40 per cent to two thirds of our entire population—men, women, and children—have some degree of impaired vision.

INCREASE WITH AGE

Eye difficulties naturally increase rapidly with age. Seven per cent of our children, however, have eye difficulties before they enter school. By the time they graduate from high school, their abuse and malnutrition of the eyes has increased the percentage of those experiencing difficulty to 24 per cent.

At least one third of college graduates wear glasses. The ratio of bespectacled people increases to 50 per cent by middle age and to 80 per cent by 60 years.

Dull, strained, bloodshot, and heavily pouched eyes can give you that look of "lost youth" quicker than anything else. No optician has yet invented a pair of eyeglasses that will restore naturally dimming vission or the beauty and sparkle to dull, undernourished eyes.

The eyes, and the pouches under them, not only reflect any unhealthy condition and premature aging, but also create the illusion of dissipation.

SHORTENS LIFE

Eyestrain shortens your life and robs you of your youthful appearance. It is a drain on the brain; nerves and muscles of the body become tense because of eye fatigue; eventually this can weaken the heart.

When the United States Public Health Service studied the health records of 65,000 persons earning their living in the manufacture of watches and optical instruments — people who, because of the minute accuracy required by their work, were forced to use their eyes to the limits of the ability—they found that almost 80 per cent of the deaths occurring within this group resulted from heart disease.

Eyestrain has been long recognized as the major cause of prolonged fatigue, which can set the stage for the tense mental conditions known to bring on the bodily ailments of disease, migraines, and heart failure.

South Africa's gold production reached a record £164,563,000 in 1954.

Marriage Frees Man From Jail

ROME (Reuters)—A 13-year-old gipsy girl, scrubbed clean and wearing a white hair ribbon, Saturday was married to Gualtiero Jacopetti, 39-year-old man-about-town who had been accused of immoral conduct with her.

The black-eyed girl, Yolanda Kaldaras, became Jacopetti's wife at a brief civil ceremony in a dusty room of Rome's "queen of heaven" prison.

Then Jacopetti, a former political editor, walked out of jail a free man. Under Italian law, the marriage clears him of the charges made against him.

His lawyers handed over $1,600 to the girl's one-eyed mother. They then told reporters Yolanda had declared she had no intentions of consummating the marriage, but had entered into it only because of pressure from her mother and "a sense of pity" for Jacopetti.

QUAKER FOUNDER

The Society of Friends Quakers was founded by George Fox, born in Leicestershire, England, in 1624.

FOE
Notice to All Members of F.O.E. Aerie No. 12
Installation of Officers, Wednesday, June 1st. Following the Installation a dance will be held. We invite the Ladies' Auxiliary and all members and their wives to attend this dance at 8.30 p.m.
W. BRIDGEWOOD, Secretary.

BACKACHE
For quick comforting help for Backache, Rheumatic Pains, Getting Up Nights, strong cloudy urine, irritating passages, Leg Pains, and loss of energy due to Kidney and Bladder troubles try CYSTEX. Quick, complete satisfaction or money back. Don't suffer another day without asking your druggist for CYSTEX.

WE PICK UP AND DELIVER
INDIVIDUAL DRY CLEANERS

DINING-ROOM
OPEN TO PUBLIC
No Reservation Required
LUNCHEON 12.00 - 1.00
DINNER 6.00 - 7.00
28 MILES FROM VICTORIA
Right Over the Malahat in Millstream and Turn Left
Shawnigan Beach Hotel

NEW—Spring and Summer Suitings
FOR MEN'S and LADIES' SUITS
Made-to-Measure Suits
Have your suit tailored now, and choose from all-wool worsteds, gabardines and pic 'n' pics, in charcoal grey, browns, blues and grey.
Priced from $39.00 up
Cut and Fit Guaranteed!
Quality Tailoring — and Expert Alterations by Highly Skilled Master Tailors
THE MERCHANT TAILOR
813 FORT ST. PHONE 3-3314

Colonist Carriers Have Fun!
AND WIN VALUABLE PRIZES

As a reward for increased subscriptions, 130 Colonist carrier boys, ranging in age from 12 to 16, were treated to a giant smorgasbord and show Friday night. Smorgasbord was grand finale to seven-week spring subscription contest. Happy group of hungry youngsters above pile their plates high with some of the various choices of food that was available. Smorgasbord was held at the Golden Slipper ballroom.

VERNE GATZKE
Smiling winner of 100 silver dollars is Colonist carrier Verne Gatzke, outstanding salesman in the "Spring Gold Rush" sales contest.

LEON BOISE
Runner-up in recent subscription contest for Colonist carriers is Leon Boise. Leon received 25 dollars for selling the second highest number of subscriptions during seven-week contest.

APPLICATIONS NOW BEING TAKEN FOR SUMMER REPLACEMENTS
If you are 12 years of age or over, and wish to obtain a permanent route, or summer months only—now is the time to place your name on our new carrier list.
IT'S FIRST COME FIRST SERVED—
Apply in Person at
The Daily Colonist
Circulation Dept.,
2631 Douglas St.
—OR—
FILL IN THIS ROUTE APPLICATION FORM AND MAIL IT TO THE ABOVE ADDRESS.
Colonist Route Application
I wish to obtain a Permanent Route ☐
Summer Months Only ☐
NAME
ADDRESS
AGE TELEPHONE

IT BEATS ME

By Jim Tang

Early-season play in the Inter-City Lacrosse League hasn't been too formful and it's a five-team scramble at the moment with only a few points separating the top and bottom teams. It could continue in this manner right to the end of the schedule but Nanaimo Timbermen, if they can avoid further injuries and keep their present line-up intact, should soon join the Shamrocks in pulling away from the three Mainland entries.

Shamrocks and Timbermen have the best talent, judged on the only real yardstick available—past performances—and the best talent usually wins. Despite only fairish starts for the two Island clubs there is no reason to believe they won't finish one-two as forecast before the season opened, and some evidence to believe they will.

Timbermen have been handicapped by the first-game loss of hustling Bob Lumley through a knee injury, goalie Fred Fulla's absence and the fact that, for one reason or another, one or more of their regulars has been out of the line-up for almost every game. When and if they get their best talent out there for every game they will be very hard to handle, particularly on their own floor. They check well and they have scorers and as good a goalkeeper as there is in western lacrosse.

Just the same, after watching the Island clubs play each other in two games, the thought here is that the Rocks are the better club. They have more depth, a particularly big item in such a rugged game as lacrosse. The loss of Arnie Duggan or Fulla would be disastrous and the loss of one of five or six other stars would seriously cripple the Timbermen. And while the loss of one of their top performers would hurt the Rocks, they have enough good talent to carry on without faltering.

As for the Shamrocks, they still aren't clicking after six games. They haven't been able to drive for the full 60 minutes in any of their games, are often guilty of bad checking, bad passing and bad shooting and have been handicapped somewhat by a slow start by goalie Geordy Johnston, who has often been brilliant but not too consistent.

However, this writer believes the club is better this year than it has ever been. Johnston should settle down and the return of Nip O'Hearn will make a difference. Newcomers Lou Landess, Pee Wee Bradshaw and Bob Dobbie will get better as they get used to new teammates; Jack Bionda is as good as ever; Whitey Severson appears to be in for one of his best seasons; Bill Bamford has emerged as a top-notch defenseman and playmaker, and in junior Al Davies the Rocks have actually come up with a fourth replacement. See you at the Mann Cup final in (1) Victoria or (2) Nanaimo.

Random Harvest

British miler **Chris Chataway** came up with a classic remark yesterday when he offered the opinion that "the mile is not for me and my short stubby legs." It came just after he had waddled the distance in 3:59.8, to become the fourth runner to break four minutes. **Roger Bannister** was the first, **John Landy** the second and Hungarian **Laso Tabori** yesterday became the third. In each instance the stubby-legged Chataway finished second. Wonder what he'd do if he had a long pair of legs . . . no wonder newspapermen get cynical. On Friday, **Bill Walsingham,** vice-president of the **St. Louis Cardinals,** said, "There has been on discussion about a change in managers. The recent losses were caused by a lack of hitting and you can't blame a manager for that. Less than 24 hours later, **Eddie Stanky** had lost his job and **Harry Walker** was giving the Cardinals their orders . . . **Al Davies** looks like the best bet for **Inter-City Lacrosse League** rookie honors. Nanaimo's **Don Sherry** played in 29 of his club's 32 games last season, which should be enough to make him ineligible . . . **Jack Showers,** who scored 10 and eight goals in successive juvenile lacrosse games this season, set a pee wee league record four years ago with 100 goals for the season . . . The **Rocky Marciano-Don Cockell** fight has had more far-reaching effects than first suspected. It has caused **Harry Matthews** to come out of retirement, presumably at the urging of manager **Deacon Hurley,** who doubtless figures to pick up a good-sized cheque for matching his "athlete" against Tacoma heavyweight hope **Pat McMurtry** . . . and from Vancouver comes the annual report that the **Coast Soccer League** will drop Victoria. It could be true this time as it's impossible to build up interest here because of the slip-shod scheduling which has always been a CSL fault . . . one keen observer, after watching the **Shamrocks** play, came up with the interesting comment that "they're not as win-hungry any more." Keeping the old urge alive is a problem with championship teams and the Rocks have won the league championship three straight years and the playdowns twice in a row . . .

Tom Harper has caught a lot of salmon in his day but last night he plucked his first button-size spring out of Saanich Inlet. **He** hooked it at the mouth of Tod Inlet on 40 feet of line and four ounces of weight and it tipped the scales at 20¾ pounds.

* * *

GUESSING DEPARTMENT: **Arrows** and **Victoria City** to split today's senior "A" softball doubleheader, **Farmers** in senior baseball, and **Oak Bay** and **Five Cs** in cricket action. The **Yanks, Indians** and **Dodgers** in today's featured major league play. On Monday, **Shamrocks** in lacrosse. Batting average to date: At bat 173, hits 128, percentage .740.

Youthful Fan Hands Out Advice

Three top scorers in the Greater Victoria Minor Lacrosse Association's bantam division get a little advice from two-year-old Ian Booth during half-time interval of yesterday's Esquimalt-Oak Bay contest at Stevenson Park. Ian tells, left to right, Tom Wyatt, Mike Mason and John McDonald a few of the finer points of scoring and the trio must have learned their lesson well as they sparked Esquimalt to its fifth straight victory. Wyatt scored five goals and tops the league in scoring with 22 goals and eight assists.

Newcomers Score 11 Goals As Timbermen Win, 18-8; Salmonbellies Here Monday

HOW THEY STAND

	GP	W	L	T	GF	GA	Pts
Nanaimo	7	4	3	0	81	78	8
VICTORIA	6	3	2	1	65	53	7
Vancouver	6	3	3	0	61	72	6
Indians	7	3	4	0	55	64	6
N. Westminster	6	2	3	1	50	58	5

Last night's score: New Westminster 8 ... Next game: Monday night—New Westminster at Victoria.

New Westminster's young Salmonbellies, a bit of an early-season surprise in the Inter-City Lacrosse League, ran into a red-hot Nanaimo team last night and took an 18-8 lacing before a good-sized crowd of appreciative Nanaimo fans.

Victory boosted the Timbermen into first place, one point ahead of the Victoria Shamrocks. That makes it a bit tougher for the Salmonbellies. They make their first Victoria appearance tomorrow night and the Shamrocks will be pointing to regain the league lead.

FIRST GAME TIED

In a previous meeting this season at New Westminster, the Salmonbellies were a bit unfortunate in having to settle for an 8-8 tie. And they may prove tough for the Rocks at Memorial Arena, where the large playing surface is made to order for their speed.

There was no announcement from the Rocks last night about their line-up, but it is believed there won't be any major changes.

Salmonbellies have most of last season's promising youngsters back and the team has been bolstered by the return of goalie Harry Preston and the transfer of Bud Harradine, Jake Trotzuk and Ernie Borgstad from Indians.

Last night, Timbermen hit their peak form of the season as they found the speedy, wide-open play to their liking. Action fast from the start, ranged quickly from end to end with Nanaimo club whipping the ball around to work in on Preston while they got excellent goaling from Alf Shuker.

Back in the nets again as regular goalie Fred Fulla continued to rest the ankle operated on just before the season opened, Shuker was a star as he blocked 20 of the 24 shots in the first three quarters while his teammates ran up a 12-4 lead.

FIVE FOR ASHBEE

Don Ashbee, Jim McNulty and Derry Davies, Timbermen's new eastern imports, were the scoring stars for the winners. Ashbee beat Preston for five goals on eight shots, Davies had three goals and three assists, and McNulty three goals and two assists.

John Lumley passed Victoria's Jack Bionda in the league scoring race by boosting his point total to 20 with a goal and two assists, but now shares the lead with teammate Davies. Nanaimo coach Arnie Duggan, who had three assists, and McNulty share third place. Each has 19 points to give Timbermen the first four snipers.

Lumley was involved in the game's only unscheduled action when he tangled with Radonich in the fourth quarter. Radonich, following through on a shot, felled Lumley and made stitching necessary when his stick hit the Nanaimo player on the head. Lumley got to his feet, peeled off his gloves, and got some revenge before both were sent off with major penalties.

	S	G	A	P		S	G	A	P
Preston	0	0	0	0	Shuker	0	0	0	0
Mosdell	1	1	0	0	Scott	5	0	0	0
McRory	4	0	1	2	Lumley	5	1	2	3
Borgstad	1	0	0	0	Davies	6	3	3	2
Narradine	3	1	1	0	White	1	0	2	0
Beelie	1	0	0	0	Duggan	1	0	3	0
Trotzuk	4	1	0	0	Ashbee	8	5	0	2
John	0	2	0	0	McNulty	6	3	2	0
C. Brooks	2	0	0	0	Bremner	2	1	1	0
Barclay	4	2	0	0	Morelli	4	1	0	0
Stewart	5	0	1	0	Stewart	2	2	1	0
Radonich	0	0	0	5	Rodway	1	1	0	0
Cowie	2	1	0	0	Sherry	2	1	1	0
Oddy	2	0	0	2	Patterson	2	0	0	4
Carey	1	0	0	0					
Totals	35	8	3	8	Totals	43	18	15	13

Score by periods:

	1	2	3	4		Total
New Westminster	1	1	2	4	—	8
Nanaimo	5	4	3	6	—	18
Shots stopped:						
By Preston	8	4	6	7	—	25
By Shuker	7	3	5	7	—	22

Referees—Greenwood and Smith.

Three More Days To Contest Start

Only three days are left until the start of The Daily Colonist's new "King Fisherman" contest.

Vancouver Island anglers will have their first opportunity June 1 to compete against each other in the gigantic derby.

The contest lasts until October 31, and any fish caught during the five-month interval could win "King Fisherman" crowns for lucky anglers.

All Vancouver Island residents are eligible to enter the contest. Only Victoria Press Ltd. employees, boathouse owners and professional fishing guides are excluded.

WARM SEND OFF

Officials of fishing clubs have given the contest a warm send-off, hailing this first Island-wide derby as a new stimulus to fishing on Vancouver Island.

Anglers catching the biggest fish in each of four categories for trout, tyee, spring or coho salmon, will be presented by the Colonist with handsome "King Fisherman" trophies. Category winners will each receive a $50 cash prize in addition to the trophies if they are subscribers to The Daily Colonist at the time they catch their winning fish.

The smaller ones are eligible for prizes in hidden weight draws in each category. All salmon weighing more than five pounds and all trout more than two pounds caught by Colonist subscribers may be weighed in and entered in the hidden weight contests.

STATIONS LISTED

Official weigh-in stations have contest rules and entry blanks ready for contestants. This is the list as it now stands (stores, fishing camps and boathouses wishing to be added to the list are asked to write The Daily Colonist, 2631 Douglas street, Victoria):

Victoria—Wilson & Lenfesty and the Oak Bay boathouse.

Saanich Inlet — Hall's boathouse, Goldstream; The Anchorage, Miller's landing and Creed's landing, Brentwood; Holder's boathouse, Deep Cove; Van-Isle Marina, Shoal Harbor; Gilbert's boathouse, Brentwood, and the Brentwood boat and marine works.

Cowichan bay — Stewart's Auto Marine, Buena Vista boathouse, Ordano's boathouse.

Nanaimo area — Johnson's hardware store.

Great Central lake—The Ark resort.

Sproat lake—Bothwell's resort, Faber road; Bishop's landing auto court and Wilson's cottages on Lakeshore road.

Alberni area — MacFarlane gun and tackle store, 212 Argyle street, Port Alberni.

Courtenay — Salmon guide Len Francis (phone Courtenay 634-X3) and Simpson's marine supply store, 123 Fifth street, Courtenay.

Courtenay-Campbell River—"The Alders," Campbell river highway; Miracle beach resort and Terry Chittleburg's Oyster river camp; "Silver Sands," Saratoga beach; Rod and Reel auto court and Ferndell park and boats, Campbell river highway; Fisherman's lodge, Oyster river.

Campbell River — Forbes landing lodge, Lower Campbell lake; Sutherland camp, Upper Campbell lake; Marshall's sporting goods store, Campbell river.

Classic Blunder by Rookie Extends Philadelphia Streak

HOW THEY STAND

NATIONAL LEAGUE

	W	L	Pct.	GB
Brooklyn	29	10	.744	
Chicago	24	17	.585	6
New York	22	19	.537	8
Milwaukee	19	21	.475	10½
Cincinnati	18	20	.474	10½
St. Louis	17	20	.459	11
Philadelphia	16	23	.410	13
Pittsburgh	12	27	.303	17
AMERICAN LEAGUE				
New York	28	12	.700	
Cleveland	24	14	.632	3
Chicago	23	15	.605	4
Detroit	22	17	.564	5½
Washington	16	22	.421	11
Boston	17	25	.405	12
Kansas City	14	24	.368	13
Baltimore	13	28	.317	15½

If there's one thing rookie Gene Freese of the Pittsburgh Pirates would appreciate it's a pat on the back from Fred Merkle.

For 47 years after rookie Fred Merkle made the most famous bonehead play in baseball history it fell to Freese's lot to duplicate it and cost the pirates a victory. Merkle's boner—on Sept. 23, 1908—did even more than that—it cost the New York Giants a pennant.

NEVER FORGOTTEN

Merkle, who now lives in Ormond, Fla., without a single remembrance of a 19-year big league career in his house, probably would tell Freese, "Kid, I just hope they don't do to you what they did to me." For Merkle was haunted by the boner for the remainder of his career.

The situation was almost identical Saturday when Freese made his mistake—last inning, runners on first and third and two out. Ramon Mejias lashed a drive safely into center field and Tom Saffell trotted across the plate for what seemed the run which gave the Pirates a 5-4 triumph over the Philadelphia Phillies.

But Freese, forgetting as Merkle had done in 1908 that he had to touch second base to avoid being forced, trotted toward first to shake Mejias' hand. Centerfielder Richie Ashburn immediately threw to second base for the forceout that nullified the run.

The Phillies then put together a double, a triple, a walk and two singles to score four runs in the 11th and win the game, 8-4. It was their sixth straight triumph and the Pirates' 14th loss in 15 contests.

In other National League daytime activity, the Brooklyn Dodgers defeated the Giants, 5-3, and the Chicago Cubs beat the Milwaukee Braves, 5-2. In the American League, the Washington Senators downed the Boston Red Sox, 5-3, despite Ted Williams' return to action, and the Chicago White Sox routed the Detroit Tigers, 16-4.

TRIPLE PLAY

Rookie Ed Roebuck's brilliant four-inning relief performance and homers by Gil Hodges and Sandy Amoros enabled the Dodgers to gain their victory despite a triple play by the Giants. Roebuck relieved a faltering Billy Loes in the sixth and shut out the Giants the rest of the way.

Second baseman Davey Williams of the Giants started the season's second triple play in the fourth inning. With runners on first and second, Williams made a backhand catch of Jackie Robinson's looping fly and neither runner had a chance to return to their bases safely.

Warren Hacker's six-hit pitching plus a two-run double by Harry Chiti and a two-run homer by Ernie Banks paced the Cubs to their 12th victory in 15 games. George Crowe and Hank Aaron homered for Milwaukee.

Williams singled in his first trip to the plate but went hitless the rest of the game and the Senators scored five runs in the sixth inning for their win.

In night games, the New York Yankees remained three games in front of the Cleveland Indians by edging the Baltimore Orioles, 3-2.

The Indians, meanwhile, turned back the Kansas City Athletics, 7-2, behind Early Wynn, while the Cincinnati Red-Legs whipped the St. Louis Cardinals, 5-1, to ruin Harry Walker's debut as manager of the Redbirds.

Saturday's linescores:

NATIONAL LEAGUE

		R	H	E
Brooklyn	400 000 001—	5	10	0
New York	100 020 000—	3	9	0

Lees, Roebuck (6) and Campanella; Hearn, Grissom (7), Wilhelm (8) and Westrum, Katt (9). Home runs: Brooklyn—Hodges, Amoros; New York—Lockman, Westrum.

		R	H	E
Milwaukee	000 110 000—	2	6	2
Chicago	000 203 00x—	5	7	2

Nichols, Johnson (6), Robinson (7) and Crandall; Hacker and Chiti. Home runs: Milwaukee—Aaron, Crowe; Chicago—Banks.

(11 innings)

		R	H	E
Philadelphia	400 000 000 04—	8	14	3
Pittsburgh	102 000 100 00—	4	11	0

Simmons, Miller (7), Meyer (11) and Seminick, Lopata (1); Law, Wade (1), Face (9), Kline (11) and Shepard.

		R	H	E
Cincinnati	000 030 200—	5	8	2
St. Louis	010 000 000—	1	4	0

Collum and Landrith; Haddix, Schultz (8) and Sarni.

AMERICAN LEAGUE

		R	H	E
New York	010 002 000—	3	6	1
Baltimore	100 000 001—	2	12	1

Lopat, Morgan (9) and Berra, Silvera (1); Bagario, Moore (6) and Moss, Smith (9).

		R	H	E
Chicago	610 300 105—	16	18	0
Detroit	010 020 100—	4	13	3

Trucks and Courtney; Maas, Miller (1), Cristante (3), Flowers (5), Postack (9) and House.

		R	H	E
Washington	000 005 000—	5	8	1
Boston	101 001 000—	3	11	1

Pascual, McDermott (3) and Edwards; Henry, Kinder (6), Hurd (8) and White. Home run: Washington—McDermott.

		R	H	E
Cleveland	300 120 100—	7	10	0
Kansas City	000 200 000—	2	10	0

Wynn and Regan; Kellner, Bain (5), German (8) and Astroth.

Speaking Briefly

UBC Crew Wins Consolation Honors

The University of British Columbia rowing crew, bound for the Royal Henley Regatta next month, had to settle for consolation honors at Newport Beach, Calif., Saturday in the fifth annual Newport Harbor International Regatta . . . the UBC crew was eliminated from the championship competition by Washington and Stanford in the first heat but won the consolation in 6:54.8 over a choppy 2,000-metre course . . . UBC also won the junior varsity race in 7:03.3.

* * *

Some 50 American golfers, including eight members of the victorious Walker Cup team, will set out Monday in an effort to win the British Amateur championship at St. Annes, England . . . Since 1926 American golfers have won the event 10 times and there has been an American finalist in every one of the post-war championships . . . Ed Furgol heads the first list of entries for the new B.C. Open championship at Vancouver's Shaughnessy course . . . other top-flight Americans entered include Billy Maxwell, Tommy Bolt, Ed Oliver, Dave Douglas, Jerry Barber, Doug Ford and Johnny Palmer.

* * *

Maurice Richard of Montreal says he expects former linemate Toe Blake will get the job as Canadiens' coach for the next National Hockey League campaign . . . Blake, Roger Leger and Billy Reay of Victoria Cougars have all been mentioned as possible successors to Dick Irvin.

FAN FARE By Walt Ditzen

City Athlete Sets Record In 440 Yards

RENTON, Wash. (BUP)—Three British Columbia track stars competing for Western Washington College of Education established new meet records at the Washington State NAIA Championships here Saturday.

Twenty-two-year-old Jerry Swan of New Westminster set a new two-mile record of 9:24.9, bettering the former mark of 9:45.8 which he set in 1953. This was the fastest intercollegiate two-mile run in the U.S. so far this year.

Another New Westminster athlete, Ken Swallwell, 23, set a new meet discus record of 169 feet, 9½ inches and a new shot put record of 49 feet 6¼ inches. Swallwell's discus mark also was the best in official intercollegiate effort in the U.S. this year.

A third record was set in the Washington State meet by Ted Whan, 21, Victoria, who ran the 440 in 49.7 seconds.

Additional Sport Pages 9, 10, 22

Coast League Baseball

HOW THEY STAND

	W	L	Pct.	GB
San Diego	37	17	.685	
Seattle	30	25	.545	7½
San Francisco	26	27	.491	10½
Los Angeles	28	28	.481	11
Portland	24	26	.480	11
Oakland	24	28	.462	12
Hollywood	23	30	.434	13½
Sacramento	22	31	.415	14½

Saturday's linescores:

		R	H	E
San Diego	000 000 030 000—	3	13	1
Los Angeles	021 000 000 001—	4	12	0

Bishop, Kerrigan (7), Erautt (8) and Bailey; Piktuzis, Hatten (8), Kunel (10), Elston (10) and Fanning.

		R	H	E
Sacramento	200 000 010 1—	4	12	0
Oakland	021 000 000 0—	3	6	0

Daley and Sheely, Balch (8); Drews, Besana (1), Geitel (1) and Neal.

		R	H	E
Hollywood	000 100 000—	1	7	3
Seattle	000 000 000—	0	6	3

Narenjo and Brassn; Jansen and Ginsberg.

		R	H	E
San Francisco	030 001 000—	3	14	2
Portland	011 030 00x—	5	11	3

Fracchia and Tornay; Werle and Robertson.

FUNERAL FOR RACER

Alberto Ascari, former world auto racing champion who was killed in a race Thursday at Monza, Italy, was buried Saturday after his funeral procession moved past 100,000 mourners—one of the largest and most silent crowds in Milan's history . . . Alidon raced to a track record in capturing the $55,250 Argonaut Handicap at Hollywood Park Saturday when he completed the mile in 1:34 4/5 . . . Percy Norman, one of Canada's best-known swimming coaches, has announced his resignation as coach of the Vancouver Amateur Swimming Club.

Prairie Rinks Enter Annual Summer Spiel

Seven out-of-town rinks, including two from Alberta and one from Saskatchewan, and nine city quartets have already filed entries for the Victoria Curling Club's second annual summer bonspiel, scheduled for the week of July 4-11.

With the event still five weeks off, the entry of 16 rinks is considered good and there appears to be a good chance that entries will reach the limit of 64 sometime before the deadline of June 29.

Allan McPherson of Saskatoon is the Saskatchewan skip, while Willard Neilson of Calgary and J. L. Kergan of Drumheller will do the shot-calling for the two Alberta entries received to date.

Other visiting rinks have been entered by G. Thorpe of New Westminster, Tony Folk and Cam Earle of Duncan, and Edward McAskill of Port Alberni.

Among the Victoria entries is the all-ladies' foursome to be skipped by Mrs. Mary Beattie. The event permits mixed rinks and ladies' rinks. Other city entries have been made by C. Anderson (RCN), Dr. D. E. Ross, a club member from Sidney; Harry Croil, C. G. McKenzie, Harry Barwell, Stan James, Bill Hyde, and Jim Tang.

Victory Moves Cafe Crew Near Leaders

HOW THEY STAND

	W	L	Pct.	GBL
Trade-Ats	4	1	.800	
Mary's Coffee Bar	3	1	.750	½
Esquimalt	3	2	.600	1
Foresters	1	3	.250	2½
Firefighters	0	4	.000	3½

Last night's score: Mary's Coffee Bar 9, Firefighters 2.

Next game today: Firefighters vs. Trade-Ats, Heywood Avenue park, 2:30 p.m.

Mary's Coffee Bar edged to within a half-game of front-running Trade-Ats in senior "B" softball league action Friday night by trimming Foresters, 9-2, at Heywood avenue park.

Charlie Adams pitched steadily for the winners, who chalked up their third victory in four starts this season.

Sportsmen Ask Caution In Removal of Bounties

NELSON, B.C. (CP) — Expenditures from the provincial conservation fund may be handled by sportsmen in conjunction with the game commission instead of by order-in-council as at present.

Delegates to the game convention which ended here Saturday endorsed a resolution which calls for a committee of the B.C. fish and game council to meet with the commission to approve drawing money from the conservation fund.

The only dissenting vote was cast by Eric Collier of Meldrum Lake, president of the B.C. registered trappers' association, who said trappers' royalties contributed much to game commission revenue.

Moves to give free hunting and fishing licences to old-age pensioners was defeated but it was agreed that a small game licence should be offered to resident aliens who now have to buy a $12 licence for any game.

Two previous conventions have asked the attorney-general to establish a wildlife ministry and he will be asked why this has not yet been done.

Several speakers cautioned against hasty removal of wolf bounties and the game commission will be asked to sound out opinions of sportsmen's groups before lifting it.

Other resolutions ask removal of the size limit from all lakes and streams except those separately designated; setting of the steelhead catch limit at three a day throughout B.C.; legalizing of spear fishing for coarse fish by underwater skin diving; a map for the game regulations booklet similar to that in fishing regulations, and defining the areas in game regulations by natural boundaries instead of electoral districts.

Races Cancelled

Rain forced cancellation of last night's scheduled stock car meet at Western Speedway, Millstream road.

Winning Huddersfield Charges Rough Play

VANCOUVER (CP) — Huddersfield Town Saturday defeated Vancouver All-Stars 4-1 in an exhibition soccer game here.

The English team trailed 1-0 at halftime but they held the local side in check from then on. The pattern followed the first exhibition Wednesday when Huddersfield was down 2-1 at the end of the first spell but came back to win 4-2. Vancouver held their own in the early stages by checking the visitors to a standstill.

Play was rugged and after the game Huddersfield directors D. Barker and J. H. Traynor complained that the All-Star team had used questionable tactics.

They said "this style of game is against the spirit of the idea of British soccer teams visiting Canada."

Traynor added: "Next time we'll have to send 50 players instead of 17." Manager Andy Beattie made no complaints about rough play.

The only player seen to be temporarily injured was Len Quested, Huddersfield's captain, who collided with his own fullback — big Brian Gibson — as both leapt in the air for a high ball.

Quested was able to resume.

Centre-forward Jimmy Glazzard scored all the English goals by heading the ball into the net.

Vancouver's lone goal came 37 minutes from the start of the game on a penalty. Visiting left fullback Brian Gibson pulled rightwing John Clifford down in the penalty area when Clifford was set to shoot. Gordon Ion scored the penalty kick.

Glazzard headed in his goals 7½, 19, 40 and 42 minutes after the interval. Then, with three minutes to go, he was taken off for a well-deserved rest and John Connor came on to finish the game.

LACROSSE
MONDAY AT 8.30
MEMORIAL ARENA
SHAMROCKS vs. NEW WESTMINSTER
ADVANCE TICKET SALE AT ARENA BOX OFFICE MONDAY 10 A.M. TO GAME TIME
ALSO WEDNESDAY'S TICKETS TILL 5 P.M.
All Seats Reserved, 90c and 50c (Tax Included)

Heaneys Win First Senior Soccer Title

Clinching the title last Thursday night by winning from Victoria West by default, Heaneys captured their first Victoria and District Football League first division championship in five years of competition by finishing with a seven-point lead over defending champion Esquimalt. The Cartagemen also reached the lower Island final of the Province Cup competition before bowing to Victoria City of the Coast Soccer League. Players are, left to right, back row: Coach Alex Donald, Arnie Ferguson, Frank Lohner, Dave Wright, Fred McEvay, secretary Jim Lees, Stan Wiseman, Ron Pearce, Ted Harrison, Nelson Crisp, and manager Carl Pedersen. Front row: Tom Rimmer, Hal Halsall, Frank Grealy, George Murphy, Jack Donald, Mel Sellars, Ken Hill. Absent when picture was taken was Otto Chueden.

Three Milers in Same Race Break Four-Minute Barrier; Chataway, as Usual, Second

BY MILTON MARMOR

LONDON (AP)—An obscure Hungarian with a stomach ache sped a mile in three minutes, 59 seconds Saturday and pulled his two closest rivals across the finish line in less than four minutes—the world's first 1-2-3 in less than four minutes.

Little more than a year ago the four-minute mile was a hope, an aim, a goal. It had been an impossibility since the day man began racing the clock. Then in May of 1954 came Dr. Roger Bannister, the first to cross the barrier.

He was followed by John Landy, who dropped the mark to 3.58.

Saturday it was Laslo Tabori, 24, just out of the Hungarian Army and who never had won an important race.

GREETS TABORI

Tabori was followed by Chris Chataway, 24, British brewer and bon vivant, who didn't think he was in condition. Time, 3.59.8. Almost even with Chataway was Brian Hewson, 23, Royal Air Force bombardier and actually a half miler. He was given the same time as Chataway, who now has been second in three of the world's four races under the magic four minutes.

Chataway was second to Bannister here when Bannister did 3.59.4. A little later he also was runnerup to Landy in Turku, Finland when the Australian teacher set the 3.58 world mark. He was not in the race when Bannister defeated Landy in the Vancouver Empire Games last fall. That day the winner did 3.58.8 and Landy 3.59.6.

Among the 25,000 spectators Saturday at White City Stadium was Bannister. He was one of the first to greet Tabori after the race.

The chilled crowd apparently hadn't expected anything so remarkable as Saturday's shattering mile. Announcement of the times—one after the other—came as a stunning blow.

LAST SPURT DID IT

They had been more moved by the thrilling race and Tabori's dogged efforts to take the lead on the last lap. After a pacemaker, Alan Gordon of Oxford, had carried the trio past a 60-second 440, a 2.00.8 half mile, he faded.

Hewson, in excellent condition in this his first real season as a miler, took over with Chataway and Tabori on his heels.

Tabori—he never had won an important race in his life and wasn't good enough to make the Hungarian team in last year's European Games—put on a spurt 250 yards from the finish. Chataway also spurted immediately. Later he said this was his mistake.

Hewson and Chataway held the lead but as they came into the home stretch there was no holding Tabori. He just forged forward until winning by four or five yards. Chataway nipped Hewson by inches.

RAN "SCARED"

Tabori, holding tightly to the hand of a pretty girl who acted as his interpreter, said he had "run scared" of Chataway. He apparently had never heard of Hewson.

Chataway, actually a 5,000-metre man, said he was about finished with the mile this year. "My best distance probably is the two miles," he commented.

Tabori said he was slightly airsick flying from Hungary Friday but he forgot about it on the White City track Saturday.

Of the trio of four-minute milers only Chataway is chunky. Chris carries about 150 pounds on his five feet, 8½ inches. Hewson weighs but 138 and stands five feet, 11½. Tabori is 137 and is five feet, eight inches.

Tabori's best previous mile was a second place 4.05.? here last August to Britain's Ken Wood.

Hewson's best previous mile was 4.05.4 in second place on a grass track last June. He's a 1.51.2 half-miler—and has been British champion in the shorter event.

Chataway once held the world 5,000-metre record. That's more than three miles. His best mile mark was 4.04 when he ran second to Landy in the world record run at Turku last June.

CHRIS CHATAWAY

Hawks Get Skov, Woit In Trade with Wings

CHICAGO (AP)—Chicago Black Hawks and the world champion Detroit Red Wings today completed an exchange involving eight players in the year's biggest National Hockey League trade.

Chicago obtained four players in the straight swap — defenceman Benny Woit and forwards Glen Skov, Tony Leswick and Johnny Wilson.

The Hawks sent to Detroit defenceman Gordon Hollingworth and forwards Dave Creighton, John McCormack and Jerry Toppazzini.

"It is a very advantageous deal," said Jim Norris, Black Hawks owner. "We didn't give away any of our better players, but acquired a sound defenceman and three forwards who are not only good forecheckers but scorers as well."

GLEN SKOV

BROTHERS RE-UNITED

Norris considers Woit one of the toughest defencemen in the business.

"Skov gives us what we need most — a young (24), first class centre ice man," said Norris. "He has been in the big time four full seasons and has netted 62 goals and 60 assists although being continually used as the Wings' No. 1 defensive centre."

Leswick, 32, is a veteran of nine seasons in the league and rates as one of the best penalty - killing forwards in the game today.

Wilson, 25, has scored 52 goals and 51 assists in his last three seasons. With the Hawks he will team with his younger brother, Larry, to re-unite the only brother combination now performing in the league.

Sports Fixtures Today, Tomorrow

TODAY

SOFTBALL

1.30 p.m.—Senior "A" men's softball league, Arrows vs. Victoria City, Central Park.

3.15 p.m.—Senior "A" men's softball league, Arrows vs. Victoria City, Central Park.

2.30 p.m. — Senior "B" men's league, Firefighters vs. Trade-Ats, Heywood Avenue Park.

BASEBALL

2.30 p.m.—Senior amateur league, Farmers vs. Eagles, Royal Athletic Park.

1.30 p.m.—Little League American, Oak Bay Kiwanis vs. Elks, Little League Park.

3 p.m.—Little League National, Gyros vs. North Kiwanis, Little League Park.

1.30 p.m.—Esquimalt Little League, Naden vs. Merchants, Bullen Park.

1.30 p.m. — Babe Ruth League, United Commercial Travellers vs. Eagles, Beacon Hill Park.

3 p.m.—Babe Ruth League, Tillicums vs. Optimists, Beacon Hill Park.

6.30 p.m. — Babe Ruth League, McCall-Davey vs. Optimists, Beacon Hill Park.

1.30 p.m. — Pony League, Victoria Police vs. Cosmopolitans, Carnarvon Park.

3 p.m. — Pony League, Maxson-Gaze vs. Oak Bay Police, Carnarvon Park.

1 p.m. — Lower Island juvenile league, Duncan vs. Hagels, Macdonald Park.

3 p.m. — Lower Island juvenile league, Duncan vs. Hagels, Macdonald Park.

CRICKET

2.30 p.m. — Victoria and District Association, Alcos vs. Oak Bay, Windsor Park; Five C's vs. Incogs, Beacon Hill Park.

MONDAY

LACROSSE

8.30 p.m.—Inter-City League, New Westminster vs. Victoria, Memorial Arena.

SOFTBALL

6.30 p.m. — Senior "B" league, Esquimalt vs. Foresters, Heywood Avenue Park.

BASEBALL

6.30 p.m. — Lower Island juvenile league, Hagels vs. Army, Navy & Air Force Vets, Macdonald Park.

Outdoors Show Here June 14-18 Features Eight Top-Notch Acts

When the Western Canadian Sportsmen's Show appears here at Memorial Arena, June 14-18, it will have intact all the acts which have made it such an outstanding success at Edmonton and Calgary.

This was confirmed last week when managing-director Roy Lisogar made a flying trip here from Calgary, where the show was ahead of last season's attendance — more than 58,000 — at that time.

All of the acts take place in or around the 60,000 gallon water tank which will be placed in the middle of the arena floor and they include several which have appeared at most of the big-time sportsmen's shows all over the continent.

DOG ACTS GOOD

Certain to be a show-stopper is Peppy, the log-rolling Dalmation trained by Bill Fontana. Peppy and Fontana have played all the bigger centres and a year ago were a featured attraction in Berlin with Johnny Weismuller's water show.

A second dog act is also a top-notcher and of particular interest to all owners of hunting dogs. Bob O'Loughlin, recognized as one of the top trainers, will put six hunting dogs through their paces in a retrieving act which is made more difficult because he has to teach his dogs to work in front of large crowds.

O'Loughlin has golden and black labradors, a chesapeake, Springer spaniel and an English pointer. In addition, he gets a retreive from a low-slung Bassett hound, which provides an amusing touch.

Then there are the seals, necessary to a show of this type and always the crowd favorites. In Captain Guy Leslie and his two seals, Romeo and Juliet, Lisogar has one of the top three acts of its kind.

REAL SHOWMAN

One act which will have spectators gasping features Chief Split Cloud, a 72-year-old Indian who has been in show business for about four decades and has worked out a marksmanship routine which has a punch finish guaranteed to leave everyone talking.

Patsy Hubbard, former U.S. junior fly-casting champion, shows just what an expert can do with a fly rod and can actually handle four rods at one time, an impressive trick even if of no value to an angler.

Also on the show are Jimmy Troy, an accomplished trapeze aerialist; Roy Seward, a British Columbian who has mastered the slack rope, and Orwin Harvey, a diving clown of the first water. In addition, there are canoe tilting and log rolling interludes and a demonstration of the use of heavy tackle in the fast-paced show.

There will be six performances, including a Saturday afternoon matinee. Evening shows will start at 8.15 and arena doors will be open at 6 to enable spectators to browse around and have a look at the varied types of outdoors equipment in the booths which surround the tank.

Women's Final Carded Today

Mrs. D. Naysmith will tangle with Miss M. Crawford in the 18-hole final for the Gorge Vale Golf Club women's championship today.

Draw and starting times for finals in all flights follow:

CHAMPIONSHIP

10.20—Mrs. D. Naysmith vs. Miss M. Crawford.

FIRST FLIGHT

10.35—Mrs. B. Thirlwell vs. Mrs. B. Paterson.

SECOND FLIGHT

Miss I. Stock vs. Mrs. H. Kirkham, previously played.

THIRD FLIGHT

10.40—Mrs. H. Johnson vs. Miss E. Jacobsen.

FOURTH FLIGHT

10.45—Mrs. W. Dewar vs. Miss A. Underhill.

PAR COMPETITION

10.50—Miss M. Stewart, Miss N. O'Connell, Miss M. Longore.

10.58—Mrs. A. Matthews, Miss L. Fletcher, Mrs. A. Williams, Miss W. Fletcher.

Record Predicted In Indianapolis Race

BY KURT FREUDENTHAL

INDIANAPOLIS, Ind. (UP)—Record-holder Jack McGrath and Bill Vukovich, two speed-hungry Californians, and Jimmy Bryan and Art Cross, two other red-hot racing veterans, were tabbed today as the drivers to beat in what should be the richest and fastest 500-mile Memorial Day speedway auto race.

Railbirds figured the slender McGrath, whose best finish in seven previous races was third last year and in 1951, was about due to pocket the lion's share of a jackpot expected to hit about $275,000.

Also his own chief mechanic, McGrath holds all qualifying records. He has a front-row spot for the fifth straight year.

The 33 low-slung racers thunder away at 11 a.m. CDT Monday before upward of 150,000 fans.

Vukovich, the Fresno filling station operator, again was among the top favorites, mainly due to his amazing physical stamina, a good car and efficient crew. He has led 436 of the last 600 laps.

Two of the eight new cars in the fastest field ever belong to Bryan, the 1954 national driving king from Phoenix, Ariz., and Cross, the Laporte, Ind., chauffeur-farmer.

Of the four, only Cross failed to qualify at a speed exceeding 140 miles an hour. But he got in the line-up just 24 hours after smacking the wall in his first qualification attempt.

'CLOUDY AND COOL'

The extended weather forecast of "cloudy and cool" is not ideal for 200 laps at torrid speed around the two and one-half mile brick and asphalt oval. But the drivers agreed Vukovich's 1954 record average of 130.840 mph for the distance will be smashed, providing there are no major accidents slowing the pace, or bad weather.

Many other seasoned drivers and even a few rookies were to be reckoned with. Among them such diehards as Freddie Agabashian, Tony Bettenhausen, Sam Hanks, Bob Sweikert, one-legged Cal Niday, Pat O'Connor, and Ray Crawford and Eddie Russo, two of eight newcomers to the "500."

Crawford, wealthy winner of last year's Mexican road race, is the only owner-driver. Russo set a rookie qualifying record of better than 140 mph.

When to Fish or Hunt: SOLUNAR TABLES

by John Alden Knight

According to the Solunar Tables calculated for this area, the best times for fishing and hunting for today, tomorrow and Tuesday will be as follows: (Times shown are Pacific Daylight Time.)

	A.M. Minor	A.M. Major	P.M. Minor	P.M. Major
TODAY		6.55	1.05	7.20
TOMORROW	1.38	7.45	1.55	8.05
TUESDAY	2.20	8.30	2.40	8.50

Major solunar periods, lasting 1½ to two hours, black type.
Minor periods, shorter in duration, light type.

Rotary Gets Fourth Win; Kinsmen Down Oak Bay

HOW THEY STAND

AMERICAN LEAGUE

	W	L	Pct	GBL
Kinsmen	6	1	.857	
Oak Bay Kiwanis	3	3	.500	3
Lions	2	4	.333	3½
Elks	2	4	.333	3½

Yesterday's score: Kinsmen 8, Lions 4.

NATIONAL LEAGUE

	W	L	Pct	GBL
Gyros	3	2	.600	
Rotary	4	3	.571	
North Kiwanis	3	3	.500	½
Odd Fellows	2	4	.333	1½

Yesterday's score: Rotary 15, Odd Fellows 7.

Rotary, which started off the Little League baseball season with three straight defeats, chalked up its fourth straight victory and moved into a virtual tie with Gyros for the National League lead by whipping Odd Fellows, 15-7, at Little League park yesterday.

In American League action, Kinsmen racked up their sixth win in seven starts and stretched their lead over Oak Bay Kiwanis to three games by pinning an 8-4 defeat on Lions.

CAME FROM BEHIND

Rotary trailed 7-5 after four innings but took the lead with a three-run outburst in the top of the fifth inning and wrapped it up with seven runs in the sixth frame. Dick Munn led Rotary's 18-hit attack with two doubles and a single while Bob Martin banged out three singles.

There were several sparkling fielding plays. Hal McKenzie of the losers pulled off an unassisted double play and Dennis Todd made two fine catches in centre field for Rotary.

TIMBERS SETS PACE

Lions scored all their runs in the first two innings but Kinsmen came from behind with four markers in the third frame and added another run in the fifth. Bruce Timbers proved the batting star for the winners with a one-run double in the second and a two-run double in the third.

In today's action, Oak Bay Kiwanis tangle with Elks in the American League at 1.30 and Gyros meet North Kiwanis in National League play at 3 p.m. at Little League park.

Saturday's linescores:

		R	H	E
Rotary	004 137—	15	18	5
Odd Fellows	102 400—	7	11	8

Paul Pearce and Dave Rivers; George Hemming and Neil McMurrchy.

		R	H	E
Kinsmen	014 010—	8	5	3
Lions	310 000—	4	4	2

Neil Worboys, Brian Usher (5) and Bruce Timbers; Richard Brown and Robbie Clarke.

Ron Mecredy Sets Pace In Rifle Shoot

Ron Mecredy of the 5th West Coast Harbor Defence Regiment, led his team to top position at Heals Range rifle matches Saturday by posting a score of 90. This was the first shoot of the season to be held at 900 yards and Mecredy made a 47 on his first relay and a 43 on the last.

Second for the Canadian Scottish Regiment was veteran sharpshooter Sgt. Albert Ashe who posted 40 and 47 for 87.

Chuck Hobson, 5th Regiment, was third with 41 and 45 for 86, followed by Jerry Valleau who also had 41 and 45.

Scores:

5th Regiment—R. Mecredy 47-43—90, J. Valleau 41-45—86, Chuck Hobson 40-46—86, D. Payne 44-40—84, Dave Mecredy 41-40—81, C. Pugh 32-38—70, C. A. Mason 35-30—65, Bill Bowler 31-29—60.

Canadian Scottish—Sgt. Albert Ashe 40-47—87, Sgt. F. Drysdale 37-48—85, F. Morse 41-42—83, Eileen Learoyd 38-37—76, T. S. Sangha 45-30—75, Pete Lunn 39-35—74, Wesley Roberts 35-37—72, N. Riboul 23-41—69, Major S. A. Digby 23-39—62, Ralph Turner 22-26—48, Charlie Smith 20-21—41.

PCRA (Navy)—H. Bolten 36-48—84, W. Burch 41-42—83, G. Grivel 35-44—79, J. B. Bisk 33-38—71, R. Cato 39-31—70, Robert Recknagle 38-31—69, D. Bonner 39-30—69, V. Atkinson 25-42—67, J. Ashworth 29-32—61, K. Wadsworth 3-28—31.

RCMP—Cpl. J. L. Cotter 37-30—67.

Swimmers Get Awards

Several members of the Victoria Amateur Swimming Club will receive Royal Life Saving Society awards when the club winds up its winter season with a splash party at the Crystal Garden Monday evening from 6.30 to 8.

Diane and Judith Mezger, Catherine Dale and Christina Bailey will receive intermediate certificates. Bronze medallions will be presented to Sandra Mezger, Barbara Dale, Jacqueline Page, Eva Hancock, Arnold Bailey, Doris Nikolaison, Joyce Watkins, Esther Menser, Patricia Townsend, Evelyn DeKilver, Lilian Ward, Eugenie Hird, Carol Hunter, Morlena Booth and Elizabeth Cicerie.

The award winners were instructed by Kay Burnett.

Lou Clouting At .600 Clip In 'A' Softball

Eddie Lou, Chinese Student infielder, leads the senior "A" men's softball league in hitting with a torrid .600 mark according to official statistics released by league scorer Ken Lloyd.

Lou has smashed out 12 hits in 20 trips to the plate and tops the league in runs scored with 10. Mary Fallis of Victoria City is second with a .429 average on six hits in 14 trips while Quinton Mar of Chinese Students holds down third place with a .364 mark.

Top 10 batters:

E. Lou, Students	20	12	10		.600
M. Fallis, City	14	6	1	1	.429
Q. Mar, Students	22	8	6	11	.364
D. Lowe, Students	25	9	8	2	.360
J. John, Students	30	10	8	7	.333
B. Ross, City	12	4	3	8	.333
D. Paulin, City	18	6	3	4	.333
L. Wilson, Fletchers	15	5	2	1	.333
G. Jones, Fletchers	21	7	6	2	.333
G. Taylor, Arrows	19	6	4	1	.316

Shoot Today

A practice shoot and the fourth legs of trap trophy competitions will be held at the Victoria City Gun Club's Albert Head road grounds today.

Shooting will start at 1 p.m.

$50,000 Block Set for Oak Bay

Tenders will be called June 6 for construction of a two-storey, seven-suite block which will include a store, at Dunlevy and Estevan in Oak Bay. Estimated cost is $50,000, according to Polson and Sidall, architects.

Bomb-Taming Bid Started

LONDON (UP)—Radio Moscow said Saturday that Soviet scientists are trying to harness the power of the hydrogen bomb for industrial development and peaceful purposes.

If the hydrogen atom can be tamed, it said, man could travel to the farthest star and the space ship "would be a reality."

STRATEGIC GROUP

The Pescadoree Islands in Formosa strait number 64 islets covering only 50 square miles.

Graduation Rites Slated June 10

Annual prize-giving and graduation excercises of Oak Bay high school will be held in the auditorium of Oak Bay junior high school at 8.15 p.m. June 10.

ROSE'S

Exciting Diamond Designs FOR SPRING

"Dogwood for Spring"

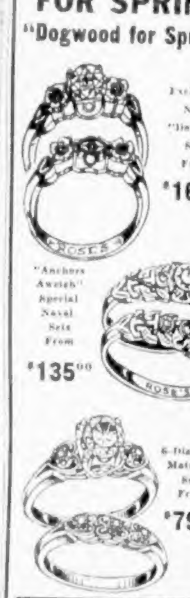

Exclusive New "Dogwood" Sets From $160.00

"Anchors Aweigh" Special Naval Sets From $135.00

6-Diamond Matched Sets From $79.50

EASY TERMS

NO CARRYING CHARGES

Free Insurance for One Year Against Loss and Theft

ROSE'S LTD.

JEWELERS

1317 DOUGLAS STREET

MONDAY SPECIAL

"Buy a WOOD Used Car—Get the Best"

$2299

'53 DODGE CORONET

Custom Equipped

at Wood Motors

ANNOUNCING

GORDON'S SPORTING GOODS

As Authorised Dealer for

CHRIS CRAFT

BOAT KITS AND BOAT TRAILERS

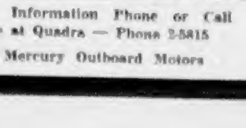

For Complete Information Phone or Call 1007 Hillside at Quadra — Phone 2-5815

Dealer for Mercury Outboard Motors

TITAN POWER SAWS

See . . . THE NEW TITAN 30

DIRECT DRIVE

The Handy Low-Priced Saw for General Use

● SALES ● SERVICE ● RENTALS

RAMSAY MACHINE WORKS LTD.

1630 Store St. Phone 4-5314

MACHINERY WORK OF ALL KINDS

Go Camping This Year

On Your Vacation — On Week Ends

MORE SATISFYING!
MORE RESTFUL!
MORE FUN!

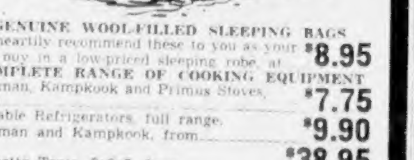

GENUINE WOOL-FILLED SLEEPING BAGS

We heartily recommend these to you as your best buy in a low-priced sleeping robe, at $8.95

COMPLETE RANGE OF COOKING EQUIPMENT

Coleman, Kampkook and Primus Stoves, from $7.75

Portable Refrigerators, full range. Coleman and Kampkook, from $9.90

Palmetto Tents, 9x9x7, from $38.95

Wall Tents, 6x8x2 $22.35

OUR FACTORY-TO-YOU MEANS
—A SAVING IN DOLLARS
—A BONUS IN QUALITY

JEUNE BROS.

570 JOHNSON ST. PHONE 4-2810

CAMPERS' HEADQUARTERS

Canvas Goods Since 1886

BRAND NEW 1955 4-DOOR HILLMAN SEDANS

These Cars Come COMPLETELY EQUIPPED Including Heater and Flashing Turn Indicators

ABSOLUTELY NO EXTRAS TO BUY

$1699

JAMESON MOTORS Ltd.

Vancouver Island Distributors for Hillman, Humber, Sunbeam, Rover and Land Rover

740 BROUGHTON STREET PHONE 4-8353

After Hours Phone: 3-0910 and 2-9097

Cardinals Oust Stanky

EDDIE STANKY HARRY WALKER

Within 24 hours after St. Louis Cardinal officials had denied a published report that Eddie Stanky was on his way out as manager of the fourth-place National League club, Redbird President August A. Busch Saturday named Harry (The Hat) Walker as his new manager. Stanky, who will probably remain with the St. Louis organization, piloted the club for the past three seasons and Cardinals wound up sixth last year. Walker, one-time National League batting champion and former Cardinal outfielder, has been manager of Rochester for the past three seasons.

Farmers Boost Lead By Blanking Duncan

HOW THEY STAND

	W	L	Pct	GBL
Farmers	4	0	1.000	
Duncan	1	2	.333	2½
Eagles	1	2	.333	2½
Capitals	1	3	.250	3

Yesterday's score: Farmers 3, Duncan 0. Next game, today: Farmers vs. Eagles, Royal Athletic park, 2.30.

Farmer Construction made it four straight victories in the Victoria Senior Amateur Baseball League yesterday, but the [...] their toughest battle of the season before gaining a 3-0 victory over Duncan at Royal Athletic park.

Victory moved powerful Farmers into a two-and-a-half-game lead over Duncan and Eagles and the leaders will be seeking their fifth straight triumph this afternoon at Royal Athletic park when they tackle the Birdmen. Capitals will travel to Duncan for a double-header with games starting at 1.30 and 5.30 p.m.

PITCHING DUEL

Paul Beck of Farmers and Lyell Roger hooked up in a brilliant mound battle with each pitcher being reached for four hits. Beck struck out 12 and walked five while Roger retired seven via the strikeout route and walked three.

There was no scoring until the fifth inning when an error by catcher Ralph Branting on a pop fly, a balk and a single by Ron Martin accounted for Farmers' first run. The winners made it safer with two runs in the bottom of the seventh when Martin walked, Jim Harford doubled him home and Ron Karadimis drove in Harford with a two-base wallop.

Roger worked his way out of a tough situation in the second when Farmers loaded the bases with only one out. Jack Shields popped to Branting and Beck struck out to end the threat.

GAME POSTPONED

Rain forced postponement of last night's scheduled contest between Eagles and Capitals.

In the Lower Island Juvenile League today, Hagels will host Duncan in a doubleheader starting at 1 p.m. at Macdonald park and Pages will travel to Sidney for two games.

All scheduled Friday night games have been switched to Monday nights at Macdonald park with Hagels meeting Army, Navy & Air Force Ve's Monday night in the first re-scheduled game at 6.30.

Linescore follows:

		R	H	E
Duncan	000 000 000—0	4	4
Farmers	000 010 20x—3	4	2

Lyell Roger and Ralph Branting; Paul Beck and Jack Shields.

Who, Me?

Burly Roy Campanella of the Dodgers sits by the plate wearing an indignant look after the umpire called him out on strikes during a clash with the Phillies in Brooklyn. The slugging Brooklyn catcher fell away from a pitch in the sixth inning into a convenient position from which to eye the umpire in surprise. The Brooks bowed to the Phils, 5-3.

Nashua Sets Preakness Record In Beating Saratoga by Length

BALTIMORE (AP)—Belair Stud's mighty Nashua let loose his tremendous speed in the stretch Saturday to get rid of the stubborn Saratoga and set a new Pimlico track record in the 79th Preakness.

It was a comeback from his defeat in the Kentucky Derby three weeks ago.

Nashua and Montpelier Stable's Saratoga had the crowd of 26,251 [...] quarter of a mile stage in the race.

Jockey Eddie Arcaro decided there to tackle Saratoga the leader from the beginning. They had it all to themselves as Clifford Mooers' Traffic Judge finished third a big seven lengths back. Everglades Farm's Nance's Lad was only a head behind in fourth.

When Nashua tackled Saratoga, it was a question from there on which would prevail until the last sixteenth of a mile then the hulking Nashua pulled away to a one length victory.

He ran the mile and three sixteenths in 1 minute, 54 and .6 seconds. This blasted the track record set by Tom Fool in 1953 by one and a fifth seconds and the best Preakness time, set by Capot in 1949, by a fifth more.

The betting was reminiscent of Native Dancer's 1953 victory when he cost the track $4,012 in order to pay off 10 cents on the dollar for third place.

Nashua, returning to form after Swaps beat him in the derby, was worth only the minimum $2.20 for second and third place after paying $2.60 to win. So much, $181,654 out of a total $213,940, was bet on him to be third that Pimlico had to fork over $27,576 to meet the payoff.

The people bet only $96,129 on Nashua to be first while loading up on him at the third place windows.

It was Nashua's fifth win in six races this year, and none of his victories was by more than a length and a half.

His $67,550 Preakness first prize catapulted him into eighth place among the leading money winners of all time with $569,990 and put him back in contention for this year's three-year-old title.

Racing Selections

PIMLICO
1—Flo Flo, Lorenzo, War Hour.
2—Pooch, Nimble Lady, Bombazine.
3—Carol Ann C, Joli Don, Certified List.
4—Prince Pogo, Safe Deposit, Bwick.
5—Toy Knightess, Duke O Hampton, Aggravator.
6—Heroic Sons, Dark Destroyer, Don Jr.
7—Kaster, Influence, Rock Cottage.
8—Sanoyar, Jurshu, King Mowlee.
Best—Kaster.

HOLLYWOOD
1—Bion, Bolon, Ovington.
2—El Coyote, Golliwood, Rare Bam.
3—Khyber Queen, Brainer, Khal, Tessa.
4—Skippy Touba, Bright Bull, Brighter Days.
5—Sunny Khal, Cobblers Bench, Eddie's Boy.
6—Swaps, Beau Busher, Golden Land.
7—Phil D., Hour Regards, Blue Trumpeter.
8—Halsafire, Ritey, Diana Zee.
Best—Swaps.

BELMONT
1—Canaris, Ham Bone, Virginian.
2—Jim Dandy, Seldom Sorry, Baybreak.
3—Aloha Lass, St Bon, pices Ivry.
4—Millpassage, Dobes Doc, Luminary.
5—Mr. Turf, Red Hannigan, Dark Peter.
6—Helioscope, I. Vincent, Social Outcast.
7—Affrighted, Dixie Lad, Mandingo.
8—Star of Persia, Port Windsor, Full Brother.
Best—Helioscope.

SUFFOLK DOWNS
1—Battle Chief, Attention Sir, Saracen Devil.
2—Perion Land, Dymond Lynn, Grand Choval.
3—Flying Circus, Rocket Light, Valenciano.
4—Flame Out, Hobo King, Noble Landing.
5—Hatfield, Judge J. B., Red Red Robin.
6—Noble Try, My Banker, York Tom.
7—Sonic, Pine of Peace, Bank Coal.
8—Receipt, Condamum, Diamond Ned.
9—Panel's Alley, Beurel, Cherlbeacon.

HAMBURG, Germany (AP)—West Germany defeated Ireland 2-1 here Saturday in the first international soccer game it has won since capturing the world championship in Bern last year.

at Mc and Mc

18 h.p. Alternate Twin Hurricane Engine Reverse Gear and Neutral

See it once — you'll never be satisfied with less than a new Mercury Mark 25 for your runabout, light cruiser or work boat. Built to outperform any other in its class! Complete engine silencing makes it super quiet! New Dyna-Float Suspension keeps vibration away from your boat.

$506 No Down Payment

- Highest trade-in allowance for your old outboard motor!
- See our complete floor display of Mercury Outboard Motors.

Sporting Goods, Main Floor

McLennan, McFeely and Prior Ltd.
1400 Gov't St. Phone 4-1111

Also Available at the Following Dealers:
- ORR MARINE 130 Kingston St.
- SURFACING PRODUCTS 821 Fort St.

Cowichan Still Unbeaten; Gains Draw with Albions

HOW THEY STAND

	W	L	D	Pts
Cowichan	3	0	2	8
Oak Bay	2	1	0	6
Alcos	1	0	1	4
Albions	1	1	1	4
Five Cs	1	2	0	3

Yesterday's score: Albions vs. Cowichan, draw.

Next games today: Alcos vs. Oak Bay, Windsor park; Five Cs vs. Incogs, Beacon Hill park, 2.30 p.m.

Cowichan, undefeated leader of the Victoria and District Cricket Association, was held to a draw by Albions yesterday when time ran out in their scheduled match at the Beacon Hill pitch.

Batting first, Albions ran up 103 runs while Cowichan replied for 97 runs with two wickets in hand. Geoff Dyson topped the leaders with 30 runs and George Ellis and Frank Milne led the up-Island bowlers with six for 47 and three for 18 respectively.

Dennis Hendra ran up 59 runs for Albions and Bill Parry was the top bowler with four wickets for 22 runs.

Oak Bay, which trails Cowichan by two points, will meet Alcos at Windsor park and Five Cs tangle with winless Incogs at Beacon Hill in today's matches starting at 2.30.

Saturday's scorecard:

ALBIONS

W. Stanley, lbw, b Ellis	5
J. H. P. Frederick, b Ellis	6
D. Hendra, c Dyson, b Ellis	59
J. R. Mainwaring, lbw, b Ellis	10
D. Wilkinson, c Haynes, b Milne	4
A. V. H. Agar, c Walton, b Ellis	1
M. Hendra, b Milne	2
E. Oakman, b Milne	5
D. Doidge, b Shaw	12
W. Parry, c Ellis	3
J. Reed, not out	3
Extras	2
Total	103

COWICHAN

F. Milne, run out	4
F. Shaw, b Parry	2
N. Howarth, c M. Hendra, b Doidge	9
R. Walton, b Parry	4
G. Ellis, b Oakman	5
G. Dyson, b Parry	30
A. Anderson, c and b Parry	1
R. Haynes, b Hendra	14
K. McAdam, not out	22
B. Tibbles, not out	0
Extras	6
Total	97

M. Jaggers did not bat.

BOWLING ANALYSIS

	O	W	R
Cowichan—			
Walton	7		25
Ellis	12.6	6	47
Milne	4	3	18
Shaw	2	1	7
Albions—			
D. Hendra	11	1	33
W. Parry	14	4	22
D. Doidge	5	1	15
E. Oakman	3	1	13
W. Stanley	2		8

Cricket Lineups

Line-ups for today's cricket matches:

Oak Bay—J. Sparks, D. Warren, T. Parkins, G. Odgers, H. Dutton, A. Wright, D. Hansen, K. Ravenhill, J. Thornton, J. Merston, D. Hales.

Five C's—K. Greenwood, J. Richards, T. McKeachie, A. Griffin, A. Baker, C. Pugh, L. Jones, P. Whitehouse, T. Oliver, I. McKay. Reserves—T. Waygood and R. Edwards.

Alcos—Day, Twamley, Moss, Neal, Davidson, Cox, Rowe, Walton, Glue, Simpson Masters. Reserves—Bridgeman, Moore, Boyes. Umpire—A. Bickford.

Plant Captures Ladder Lead In Chess Play

HOW THEY STAND

RED DIVISION	WHITE DIVISION
1. T. J. Stewart	1. F. W. Plant
2. G. Jones	2. L. Kellie
3. G. Isomaa	3. B. A. Potter
4. E. P. Rolls	4. E. H. Richardson
5. A. G. Higgs	5. R. R. Bennett
6. T. Antikainen	6. A. V. Miller
7. H. Selander	7. Dr. J. Bakker
8. O. Jowett	8. L. P. Grover
9. J. Wilkinson	9. A. H. Sheard
10. J. H. Lacey	10. T. N. Curtels
11. L. Basanta	11. R. Rugge
12. A. E. Sharp	12. W. de Havilland
13. J. Hobson	

F. W. Plant moved into the top position in the white division in Victoria City Chess Club ladder competition action last week by defeating Lou Kellie.

G. Jones defeated G. Isomaa to hold second place in the red division. Jones will challenge T. J. Stewart for the top rung this week.

Results:

Red division—G. Jones 1, G. Isomaa 0; E. P. Rolls 1, A. G. Higgs 0; T. Antikainen 1, H. Selander 0; O. Jowett 1, G. Wilkinson 0; J. H. Lacey 1, L. Basanta 0; A. E. Sharp 1, J. Hobson 0.

White division—F. W. Plant 1, L. Kellie 0; B. Potter 1, E. Richardson 0; R. R. Bennett 1, A. Miller 0; Dr. J. Bakker 1, L. P. Grover 0; A. H. Sheard 1, T. N. Curtels 0; R. Rugge 1, W. de Havilland 0.

Schedule:

Red division—Jones vs. Stewart; Rolls vs. Isomaa; Antikainen vs. Higgs; Jowett vs. Selander; Lacey vs. Wilkinson; Sharp vs. Basanta; Hobson, bye.

White division—Plant, bye; Potter vs. Kellie; Bennett vs. Richardson; Dr. Bakker vs. Miller; Sheard vs. Grover; Rugge vs. Curtels; de Havilland, bye.

Favored Filly Captures Oaks

EPSOM, England (UP) — Meld, Lady Zia Wernher's brilliant three-year-old filly, romped to a six-length victory Friday in the 177th running of the Oaks Stakes at Epsom Downs. Meld was the 7 to 4 favorite.

The winner, ridden by Harry Carr, completed a "double" in Britain's classic horse races as she defeated Ark Royal, an 8 to 1 shot, by six lengths. Meld previously won the 1,000 Guineas, the second of the classic events for three-year-olds, at Newmarket April 29.

Reel, a 100 to 6 shot, finished third as 13 three-year-old fillies raced a mile-and-a-half on the ancient horseshoe-shaped track.

Bowling Draw

Draw for the Malkin Cup competition at the Burnside Lawn Bowling Club, June 1 and 8:

1. Chas. Pea (B); 2. Colin Wood (CP); 3. C. Hastings (BH); 4. A. Findlay (VM); 5. B. Clynick (LH); 6. A. Dickie (B); 7. Sam Barr (CP); 8. T. Campbell (B); 9. R. Harrison (VW); 10. C. Langdon (CP); 11. C. Croop (B); 12. O. Asquity (LH); 13. T. Smellie (BH); 14. W. J. Green (LH); 15. A. Stewart (B); 16. H. Renfrew (CP); 17. W. Davidson (VM); 18. S. Kinsey (B); 19. A. Ogden (CP).

Play—Nos. 1-6 will play on the Burnside greens 7 p.m., June 1st. Winners of 1-6 and remaining 13 will play 7 p.m., June 8.

SPORTSMAN'S DIGEST By hal sharp

PREFERRED FISH HOLDS IN STREAMS

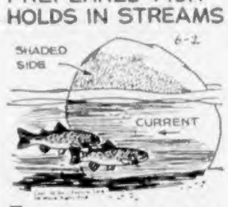

FISH SEEK DEEP HOLES (OR A "BUFFER" IN THE CURRENT) THAT AFFORD RESTING SPOTS WHERE THEY CAN GRAB PASSING BITS OF FOOD, BUT REMAIN HIDDEN FROM PREDATORS.

BOULDERS IN THE CURRENT, CUTBANKS, DEEP POOLS, LOG JAMS, AND SUBMERGED TREES ARE FAVORED FISH HOLDS.

AS WATERS WARM DURING THE DAY, FISH SELECT DARK POOLS, OR THE SHADED SIDE OF A STREAM, OR ITS BOULDERS IN THE SWIFTER CURRENTS. WITH DARKNESS AND COOLING WATER, FISH MOVE ABOUT MORE OPENLY.

Ford in Lead

FORT WAYNE, Ind. (AP) — Defending champion Doug Ford made his bid to repeat in the $15,000 Fort Wayne Open Golf Tournament Saturday by firing a third-round 65 during a 50-mile-an-hour wind. It gave him a total of 200.

The Kiamesha Lake, N.Y., player, now 16 strokes under par, moved two strokes ahead of Dow Finsterwald of Bedford Heights, Ohio, who recovered from a double bogie on the sixth hole to check in with a one-under-par 71.

Ford, who led with 205 at the three-quarter mark last year, birdied the final two holes Saturday while Finsterwald settled for pars.

Wyatt Leads Esquimalt To Fifth Straight Victory

Undefeated Esquimalt racked up its fifth victory of the season in Greater Victoria Minor Lacrosse Association bantam division action yesterday by trimming Oak Bay, 9-2, at Stevenson park.

Tom Wyatt, the league's top scorer, added to his total with a five-goal output while runner-up Mike Mason fired two goals.

In the other bantam division contest, Saanich racked up its fourth straight victory by trimming Fairoaks, 6-3. Saanich lost to Esquimalt in its opening game but will have a chance for revenge when it meets the league leader next Saturday morning at Stevenson Park.

MUNRO SETS PACE

Bill Munro scored three goals to lead Saanich to an 8-5 victory over Fernwood in a pee wee division contest.

An exhibition pee wee division game between Saanich and Fernwood will be played as a preliminary to the inter-city league contest between Victoria and New Westminster Monday night at Memorial Arena at 7 o'clock.

Lineups:

Saanich—B. Forbes, W. Prentice, J. Hansen, K. Piercey, L. Johnson, J. Searle, Bill Munro, A. Tarbet, T. Black, M. Handel, R. Beech, W. Humby, J. Lawrence.

Fernwood—D. Young, M. Woodley, O. Thompson, J. Mosser, R. Young, B. Bezon, B. Spaven, J. Lyster, R. Ashworth, R. Fraser, R. Neil, J. Paul, W. Morris, P. Smith.

Saturday's scorers:

Saanich pee wees—Bill Munro 3, Larry Johnston 2, Ken Piercey 2, Joe Lawrence 1. Total—8.

Fernwood pee wees—John Paul 2, Brian Spaven 1, Rick Young 1, Russ Ashworth 1. Total—5.

Saanich bantams—Keith Bosher 2, Bob Gray, Fred Wright, Bill Parr, Don Craigdallie. Total—6.

Fairoaks — Gary Martin, Bob Jones, Barry Saunders. Total—3.

Esquimalt—Tom Wyatt 5, Mike Mason 2, Bob Hanney, John Larsen. Total—9.

Oak Bay—Barry Saunders, Bob Jones. Total—2.

This week's schedule:

MONDAY
3.15 p.m.—Diaper division, Tigers vs. Blue Bombers.
4 p.m.—Diaper division, Fairoaks vs. Greens.
7 p.m.—Exhibition pee wee, Saanich vs. Fernwood, Memorial Arena.

TUESDAY
3.30 p.m.—Pee Wee division, Saanich vs. Fairoaks.

WEDNESDAY
7 p.m.—Diaper division all-star game, Memorial Arena.

THURSDAY
3.30 p.m. — Girls' workout, Reds vs. Greens, Memorial Arena.

SATURDAY
9 a.m.—Pee Wee division, Fernwood vs. Fairoaks.
10.15 a.m.—Bantam division, Oak Bay vs. Fernwood.
11.15 a.m.—Bantam division, Saanich vs. Esquimalt.

More than 90 per cent of foreign capital investment in Venezuela is in the oil industry.

Gorge Vale Golf

Draw and starting times for a medal round for women golfers with handicaps of 15 and under at Gorge Vale Golf Club Monday:

10.30—Mrs. D. Rhys-Jones and Mrs. E. Lawson.
10.35—Mrs. J. H. Todd and Mrs. B. Thirwell.
10.40—Mrs. W. Erickson and Mrs. R. Panthorpe.
10.45—Mrs. G. E. Harris and Mrs. R. Rickinson.
10.50—Mrs. H. McIntere and Mrs. T. A. P. Jackson.
10.55—Mrs. C. H. Harrell and Mrs. J. R. Clark.
11.00—Mrs. V. Godfrey, Miss M. Mahoney, Mrs. R. Husband.
(Post entries will be taken in pairs.)

851 Pandora
Near Quadra
Oh, What a Difference 5 Minutes Can Make
SPEEDWAY CAR WASH

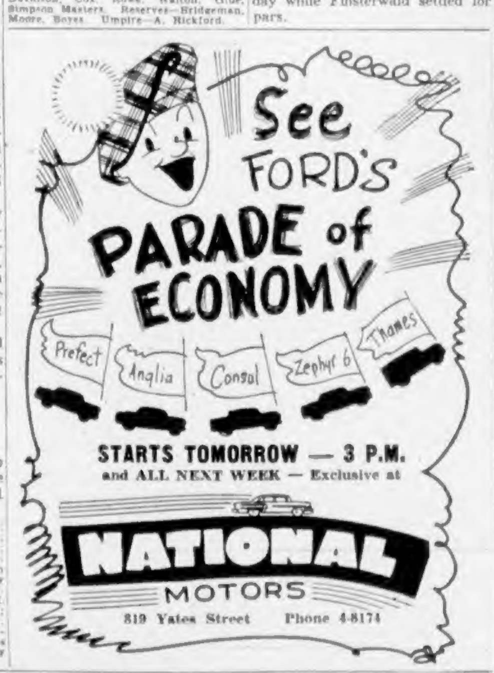

SAWDUST SALE
SPECIAL OFFER

OUR SAWDUST IS FROM DOUGLAS FIR LOGS . . . FIRST-GROWTH LOGS MAKE BETTER GRADE FIR SAWDUST . . . HEADRIG COARSE DRY SAWDUST . . . IF NOT 100% FIR, YOUR MONEY WILL BE REFUNDED . . . ALL OUR TRUCKS ARE GOVERNMENT-MEASURED AND STAMPED . . . DELIVERED TO SIDNEY, BRENTWOOD AND METCHOSIN.

2 UNITS—By Blower	3 UNITS—By Blower	2½ UNITS—Bulk
$10.00	$14.50	$7.00

3-3811 DHILLON FUEL CO. 2-0459
ONE DAY DELIVERY

'Cec' Fletcher's MIRACLE MILE OF MEN'S WEAR WINS PUBLIC RESPONSE

Due to public demand of Miracle Mile Specials we have replenished our stock and offer our many customers these remarkable Values in Quality Merchandise in the Latest Styles plus:

NAME YOUR OWN TERMS! 26 WEEKS TO PAY! NO CARRYING CHARGES!

SUITS
A full spring selection in pure wool worsteds, featuring favorite charcoal browns, charcoal grey and blue grey . . . single and double-breasted models for short, regular and tall build. "Miracle Mile" Special, all one price.
$55.00

SPORTS COATS
Lyndale Tweeds,
Harris Tweeds
Blackburn Blue Flannel
Blazers
$29.50

SLACKS
Pure wool worsteds, well-tailored slacks in charcoal grey, medium grey or brown. Buy now at this sensational "Miracle Mile" Special,
$12.95

SWEATERS
Shelby pure lambswool sweaters, lifetime mothproofed, full-fashioned knit. Long-sleeve pullovers in yellow, tomato, honey, powder blue, black, mint green or charcoal grey. Some nubby touch. "Miracle Mile" Special,
$7.95

TIES $1.00 "MIRACLE MILE" SPECIAL
T-SHIRTS
White $1.50
Fancy $1.95 and $2.95

SPORT SHIRTS
Sun Valley luxury gabardines, completely washable. Pre-shrunk in 7 of the newest shades. Small, medium, large and extra large. "Miracle Mile" Special $4.95

DIAMOND SOCKS
Wool and nylon reinforced socks, all the newest shades. Pinks and charcoal greys included. "Miracle Mile" Special $1.50

MEN'S SHORTS
Broadcloth boxer shorts, also brief style. "Miracle Mile" Special $1.00

PLUS MANY OTHER TERRIFIC "MIRACLE MILE" VALUES!

'CEC' FLETCHER'S MEN'S SHOP
755 YATES STREET PHONE 3-5412
FREE CUSTOMER PARKING AT ISLAND U-DRIVE ACROSS THE STREET

'Lost Orchid' Painting Inspires Poets

"THE LOST ORCHID"

BY BARNEY McKINLEY

Look for a song hit called "Lost Orchid" soon.

That will probably be the next development in an outpouring of verse that has followed the Vladimir Tretchikoff painting "Lost Orchid" back and forth across the continent.

In Victoria yesterday the South African painter whose work has drawn thousands to exhibitions during his tour said [illegible] poems had been presented to him, mostly inspired by his painting of a forgotten corsage.

Twelve of the poems, his favorite among them, had been written by Victorians in the past few days, Tretchikoff said.

The Russian-born painter said poets had been moved to verse by the lost orchid since his show opened in San Francisco at the start of his tour.

In that city one man wrote a poem a day during the show, a policy that even the co-operative Tretchikoff found a little overwhelming.

But poets from 'Frisco to Chicago, Montreal to Victoria had followed the trend he said, though only the San Francisco man had insisted on having poems read and criticized in front of a crowd.

BEREFT ... ALONE

The poem by Victorian Edna McLeod which Tretchikoff praised ended:

"Though now I grieve on this cold stone
Bereft forgotten and alone;
The love the rapture and the [illegible]
These were mine too a little while."

Dash [illegible] the melody and the Davy Crockett stuff can get lost!"

Police School Favored

BY BRUCE LOWTHER

Proposal by Esquimalt for establishment of an inter-municipal police training school is expected to be [illegible] commissions of Victoria, Esquimalt, Oak Bay and Saanich.

The school would be an expansion of present periodic training of Victoria and Saanich policemen so that training would be available on a year-round basis.

The proposal was voiced by Reeve A. C. Wurtele and Esquimalt police commission yesterday. Representatives of the city and other municipalities said it "sounds like a good idea."

W. J. Hamilton, Victoria police commissioner, said R. D. Harvey, former provincial police inspector, gives training and examinations several times a year and might be retained full-time to give "more training sooner."

More men would be qualified for the job at the same time," he said. "It's not worth starting a class for two or three probationers, but if the municipalities had another four men [illegible] training classes would be worthwhile."

Reeve Wurtele said small municipal forces might not be able to spare most of their men at one time but could send two men at a time if classes were held every six weeks.

Royal Visit Cut Short

Princess Margaret is shown inspecting the cover guard at Wuppertal, Germany, after she presented colors to the First British Battalion of the Suffolk regiment at the British base. The Princess flew to Germany to officiate at a presentation of [illegible] to the [illegible] but the event was cancelled when her visit was cut short by the typhoid fever epidemic. (Central Press Canadian)

Canadian Seamen To Sail Mazatlan

The trouble-plagued passenger liner Mazatlan whose appearance here recently led to an 11-day strike, will sail from Victoria this evening with a Canadian crew, led by a famous skipper.

Capt. John H. Vesper of Vancouver, 60-year-old mariner who skippered the City of Alberni, last sailing ship to [illegible] "hot" at the request of the Seafarers' International Union. The dispute was settled with agreement between the SIU and [illegible]

The Greek-owned vessel, which is registered in Liberia, has undergone a $50,000 renovation at Yarrow's shipyard including engine repairs and overhaul, renovation of cabins, reconstruction of superstructure and paint job. A swimming pool was started and will be completed at San Diego before the liner begins service from California to west Mexico June [illegible].

Formerly the Alaska Steamship Lines' cruiser Alaska, her sale early this year caused picketing at United States ports in protest against the sale of American shipping.

After the ship came here for repairs Metal Trades Council unions declared Mazatlan

CARRIER READY

The 4,700-ton former Great Lakes grain carrier Duluth will be turned over to her owners, a United States steel company, by Victoria Machinery Depot tomorrow and will sail for Portland late in the week.

Minor repairs were effected at VMD. A Canadian crew will take Duluth to Portland for a load of scrap. She will be [illegible] after she reaches Japan.

The Finnish freighter Vaasa, here for rudder repairs, was expected to sail yesterday but rudder trouble recurred and Vaasa returned for more work at VMD. She is to take a cargo of almost 6,000,000 feet of lumber to South Africa.

Student Eavesdrops On Lowly Crickets

COLUMBUS, Ohio (AP)—Richard D. Alexander, a graduate student of entomology at Ohio State University, is trying to find out what the insects' chirping about.

The native of White Heath, Ill., [illegible] insect songs [illegible]

[illegible] insect songs "are communicatory" and that "we can recognize some types such as courtship songs." He said it will require more research to learn exactly how insect sounds function.

Thus far Alexander has tape-recorded in the field and laboratory the sounds of 80 insect species [illegible] among them. [illegible] by means of [illegible] a device which puts the songs down on paper.

[illegible]

The recordings will be used in [illegible] songs and behavior when singing.

A strapless topper fitted at the hips is meant to be worn with swim skirts. If it comes [illegible] you can wear it over a [illegible] dress [illegible]. However, if it ends at the hipbone or a few inches lower, it would not look well with a full skirt.

Dr. Petrie Addresses Graduates

Dr. R. M. Petrie, director of the Dominion Astrophysical Observatory, delivered the principal address at the graduation ceremonies for the [illegible] students of Royal Oak high school Friday in the school auditorium.

[illegible] award for the outstanding [illegible] student went to Judith Goddard, and Gloria Pepe was [illegible] for [illegible] honor.

Members of the graduating class were: [illegible], John Dover, Joanne [illegible], [illegible] Pope, Judith Goddard, Valerie [illegible], Michael Wheeler, [illegible], Swen Granewa[illegible], [illegible] Lundal, John Webb, Mary Sandwich, Patricia Rogers, Les[illegible] Lowres, [illegible] Pearson, Audrey Higgs, Frances Minter, Donald Ward and Barbara Pemmingroth.

Footlights of Broadway

New Musical Full of Charm

BY JOHN McCLAIN

NEW YORK (NANA) — A new musical bearing the name and some of the situations from Austin Strong's "Seventh Heaven" made its bow at the ANTA Theatre this week and proved to be a warm and [illegible] experience, an unpretentious and sprightly blend of mirth, melody and terpsichore.

There is nothing particularly devastating in the entertaining. [illegible] There is no overpowering production number, the singers are not [illegible] and there isn't a strong professional voice in the entire company.

But the proceedings are shot with charm. The sets are simple and unostentatious and entirely delightful. The people sing and dance and read their lines with a sort of simple, old-fashioned honesty, as though they believed in and enjoyed what they're up to.

The authors, Victor Wolfson and Stella Unger, have used just enough of the old "Seventh Heaven" legend to string the numbers together.

Diane, the little Montmartre entertainer, is given haven by Chico, king of the Paris sewers. She falls in love with him but he feels she is unworthy of being his wife. She walks out. He follows her. The First World War breaks out. He enlists. They perform their own marriage ceremony on the platform as the train leaves for the front.

CUTE, APPEALING

As the girl, Gloria de Haven is as cute and appealing as a pink bedroom slipper. She has a small, not particularly well regimented voice, but she manages to get her numbers across with sincerity and a certain style and her acting is pleasant and unpretentious. Ricardo Montalban, as Chico, exudes Latin appeal and makes capital of [illegible] a modest delivery.

Kurt Kasznar, the cab driver who presents the story, is gay, ebullient and quite funny.

Robert Clary, a diminutive French import, provides added comedy and song. His number with Patricia Hammerlee, "Love Sneaks Up on You," is one of the high spots of the second act.

"Where Is That Someone for Me?" and "If It's a Dream" are [illegible] and [illegible] catch on. There's a [illegible] number for the first act, [illegible], and a tender little [illegible] "[illegible] Reverie" later on. In fact there isn't a truly dreary spot in the whole evening.

"Seventh Heaven" will not go down in the records as the "greatest," but it should be around [illegible] mild and unassuming manner for many a month to come.

School Bands At Park Today

Victoria high school and Central Junior high school bands will share the program today when the first of a series of four concerts will be staged in Beacon Hill park.

Both bands will be directed by Rowland Grant. The concert will commence at 3 p.m.

RENT A TV SET!
DOUGLAS TV
2901 Douglas 2-9101

WOOD — SPECIAL — WOOD
No. 1 Fir Wood, stove lengths, very easy to split. Good for kitchen, furnace, heater and all-around use. Ready to burn. Best wood in town.
2½ CORDS $10.00
FREE: MILL WASTE FOR FILL AND ROAD
O.K. FUEL
Come and see this wood in our yard and office
Office Phone 4-2483 IMMEDIATE DELIVERY House Phone 4-8457
706 TOPAZ AVENUE

FIRE DOESN'T TAKE A VACATION
INSURE NOW!
ALL FORMS OF INSURANCE
FIRE
THEFT
AUTO
MARINE
CASUALTY
LIABILITY
AIRCRAFT
BURGLARY
PLATE GLASS
EARTHQUAKE
LIVESTOCK
Plan your holiday ... secure in the protection of insurance against fire in every form ... your home while you are away ... your car ... your personal effects. Let's talk over your insurance needs ... there's no obligation.
RITHET CONSOLIDATED
Serving Victoria 84 Years
706 FORT STREET, just above Douglas

Night Classes All Summer
Sprott-Shaw
School of Modern Business

N.H.A. HOMES
Built on Your Lot in the Location You Desire Most
FROM $250 DOWN
BASEMENT HOMES—RANCH-TYPE HOMES
SPLIT LEVEL HOMES — DUPLEXES ETC.
Built to Our Plan or to Your Plan
OVER 100 SATISFIED HOME BUILDERS
SATISFIED because the homes are constructed by builders with the highest qualifications and reputations and because you receive the specialized services of Northwest Homes.
REMEMBER: Our Home Plans Are Free
See Us Now for a
"A BETTER HOME FOR LESS"
NORTHWEST HOMES
917 DOUGLAS ST. PHONE: 2-0411

'55 DODGE 6-PASS. FAMILY CAR
ONLY $2328
J. M. WOOD MOTORS

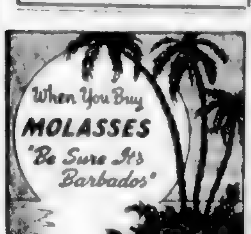

Tuesday Store Hours:
9 a.m. to 5 p.m.
For appointment dial 3-7111
Sidney, Keating, Cobble Hill, Duncan and Sooke, call Zenith 6040 toll free

DOUGLAS AT FISGARD
Hudson's Bay Company
INCORPORATED 2nd MAY 1670

Sweet, young, the petal-shape "Camellia Cut" coiffure!

Feminine, softly flattering ... designed with vacations in mind, here's an easy to keep cut enhanced by a next-to-natural permanent you can keep in place with a flick of your brush.

BAY Beauty Salon, fashion floor, 2nd

Put your permanent on your BAY charge account.

secret recipe?
of course!
no other bread gives you

the same full flavor,
the finer fresher taste

don't say "Bread" say McGavin's

Engineer's Dream

Backward Spain Hatches Newest Car Sensation

BY J. T. JONES

The most advanced automobile in the world comes from poor, backward Spain, of all places.

Practically every car built is a compromise with cost, comfort, ruggedness, weight and a dozen other factors, but not the Pegaso. Its specifications sound like an engineer's dream. [illegible] fredo Ricart, formerly of Alfa Romeo.

The Pegaso has a V-8 engine (151 cubic inch or 171 cubic inch) with dual overhead camshafts on each bank of cylinders. Horsepower is 170 at 6,300 rpm for the big engine and much higher if super-charged. Transmission is five-speed, constant-mesh, mounted behind the rear axle, and there are witnesses who swear to have seen this gearbox stand up to clutchless shifts at 8,000 rpm with no ill effects.

Speeds in various gears: first, 38; second 65; third 97, fourth, 118; top, 125 (estimated). The Pegaso can leap from a standing start to 60 miles an hour in nine seconds, and to 100 miles an hour in 30 seconds—all this in touring trim.

A useful and extremely rare feature is the ZF limited-slip differential which lets one rear wheel turn faster than the other when turning corners, but won't allow one wheel to spin uselessly if it loses its traction for any reason. This gives [illegible] ear wheel.

INDEPENDENT SUSPENSION

Suspension is independent on [illegible] springs. Frame is [illegible] and a most perfect road [illegible].

All possible parts of the Pegaso are made of [illegible] including the engine block, and as a result the car's weight is held down to 2,450 pounds ready to run. The weight is balanced half at the front and half at the rear, with most of it at the extreme ends of the chassis.

The Pegaso isn't a big car, about halfway between an MG and a Jaguar. By reputation at least, it's a car that could average 90 miles an hour along the West Saanich road.

Unfortunately, despite all these sterling features and many more, the Pegaso hasn't put up much of a show in competition. In 1953 it was to make its first public appearance at Le Mans but the two cars built for the occasion were destroyed in a factory fire. Two others were rushed up but one of these piled up in practice and the other was withdrawn.

In last year's Mexican road race a Pegaso was shipped over all tuned up to run on alcohol fuel, which, as anyone could have told the company, isn't allowed.

Mechanics did an overnight de-tuning job and the car went into the race running on pump gasoline, but it didn't do well [illegible] bugs were ironed out and the Pegaso moved briskly up through the pack from 19th to fifth place.

It was showing every sign of galloping right on when it missed one of the stickiest bends on the course and that was that. It wasn't much comfort that it was the third car to come to grief at the same place that day.

* * *

In many ways the Pegaso has shared the fate of the promising Gordini. This French car had 250 horsepower and weighed 1,100 pounds. It [illegible] everything else tagged in a sensational first year of racing except that it never finished a race.

PAID THE PRICE

In Mexico it was averaging [illegible] machines as Ferraris and Mercedes were managing [illegible] paid the price when it [illegible] off the road, plunged down [illegible] and wedged itself between two [illegible].

By the next season [illegible] had caught up and competition was [illegible] never did make much of a [illegible].

* * *

Saddest car news of the past week came from Monza [illegible] Alberto Ascari [illegible] the world's finest drivers since the war, was practising [illegible] champion, at Monza when his car [illegible] off the road. When his old friend and rival Luigi Villoresi reached him the maestro was dead.

Ascari had been driving for Lancia, but the firm had decided not to enter today's race, and Ascari was in a Ferrari when he died. In last Sunday's Monte Carlo Grand Prix, Ascari's Lancia plunged off the course and into the sea, but he was hauled out unhurt.

Maurice Trintignant of France won the Grand Prix in a Ferrari [illegible] Europe [illegible] Moss of Britain had to drop out of his leading position in the big race when his Mercedes caught fire. Fire also stopped Harry Schell of the United States, who drove another Ferrari.

Do It Yourself

Panelling of Rooms Solves Old Headache Of Patching Plaster

BY J. RALPH DALZELL

When plaster on bedroom or living room walls is badly [illegible] difficult to do a satisfactory job of painting or wallpapering.

In this case, the homeowner may consider the new surfacing material which he can install himself.

Hard, durable and water proof planks, sometimes called panelling, are available in many plain colors and in natural or silver walnut, golden mahogany and the like.

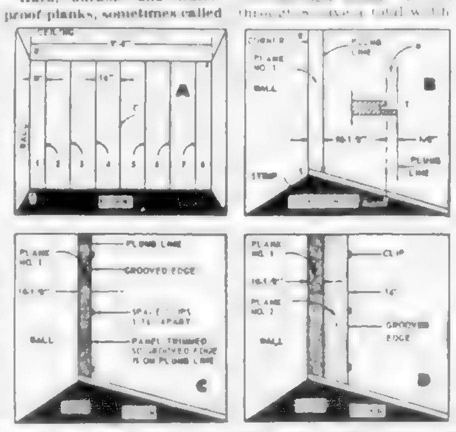

[illegible] wall (picture A) is nine feet eight inches long. Use chalk or heavy pencil to mark the [illegible] both sides of this centre line and draw lines shown at 4, 3, 2 and 5, 6 and 7.

USE A LEVEL

These lines represent planes two through seven. [illegible] the wall [illegible] nine feet eight inches and [illegible] A shows the [illegible].

[illegible]

Use a carpenter's level to assure that it is level along its entire length. The new baseboard can be nailed to this starter strip later.

As shown at T in picture B [illegible]

[illegible]

Saw one plank a little more [illegible] grooved side of the plank up.

Begin installation with the grooved edges of the planks toward the area to be covered. Trim the sawed plank on the tongue edge so it fits the corner and its grooved edge is along the plumb line.

Fasten the plank with clips [illegible] where possible [illegible] them tightly against the plaster and nail [illegible] Picture C shows plank 1 in position.

When applying plank 2 [illegible] a piece of heavy cardboard [illegible] so the planks are about 1/32 inch apart.

Slide the tongue edge of plank 2 into the groove of plank 1 [illegible] apply clips to plank 2 [illegible] Apply baseboard [illegible] molding at the ceiling.

QUESTIONS AND ANSWERS

Q. Can the finish of ordinary painted linoleum be removed and a new finish added?

A. No. Attempts to remove the original finish will ruin the linoleum.

Q. How can I remove wall paper that has been painted?

A. Use heavy sandpaper to scratch the surface of the paint thoroughly. Then soak with water and use a broad putty knife to scrape off the paper. Or rent a decorator's steamer. (Copyright, 1955, N.Y. Herald Tribune Inc.)

Gardener To Talk To Sooke Farmers

SOOKE—The meeting of Sooke Farmers' Institute at 8 p.m. tomorrow in Sooke Community Hall will have as guest speaker William S. Duff, noted Victoria gardener.

Mr. Duff will talk about bulb, fruits, vegetables and flowers. Films will also be shown.

The public is invited to attend.

Cheaper To Heat

Floating Building Rotates with Sun

GRAND JUNCTION, Colo. (AP)—Want to work in a building that floats and follows the sun?

Architect Jared Morse plans to erect a [illegible] office building that does both, but his purpose isn't to entertain the office help.

He wants to take advantage of the sun to cut down on air conditioning bills in the summer and heating costs in the winter.

The architect, who has constructed an operating scale model, says the building will be 72 feet high, 172 feet long and 60 feet thick. It is to provide 36,000 square feet of rental space.

In shape it will resemble half of an oval cake turned on edge with the outer rim representing the building's roof.

It is to be built of lightweight materials weighing 2,400,000 pounds and will barely float in a shallow pool of water.

A motor is to rotate the building 90 degrees, or one-quarter of a circle, twice a day. This is designed to keep the flat side of the building turned to the sun in winter, while presenting little except the curving roof to the sun in summer.

This should mean a difference, says Morse, of about 20 degrees in interior temperatures.

At ground level the base of the building is to be a semi-circular platform which will maintain continuous contact with the sidewalk as the structure turns.

The rate of rotation would be very slow, with the outer edge of the platform moving at three-eighths of an inch per minute.

The full 90-degree rotation would take eight hours. For another eight hours the building would remain stationary, permitting sewage to be pumped from tanks. Then in another eight hour cycle it would return to its original position in time to again follow the sun.

The architect says it may be a year or even two before construction can actually begin. Including engineering expenses, he estimates the first building will cost $[illegible],000. He figures subsequent buildings will cost only half as much.

The revolutionary building is to be the showpiece of an 800-acre development that will include homes, a shopping centre, motel, churches and other institutions.

NEW DELHI (Reuters) — A Kenya mountaineering expedition to Himal Chuli (25,800 feet) in the Himalayas reached 21,000 feet before abandoning the attempt on the unconquered peak because of bad weather, injury of the leader and desertion by their porters, it was disclosed Friday in a letter from a member of the expedition.

Jaycees' Effort To Span Racial Gap Held Unique

The Junior Chamber of Commerce is the only organization in Canada today trying to understand the French problem [illegible] Monte Addison [illegible] Vancouver, national president [illegible] conference [illegible].

Mr. Addison [illegible].

He told the Jaycees regional conference here Friday night "We ourselves must have unity and diversity, and the [illegible] and [illegible] speaking Canadians must learn to be more respected by the French-speaking Canadians, and we [illegible]

UNDERSTANDING NEEDED

"If we would have a great country we must have understanding, not only of purpose among Canadians."

He said the Jaycees, with [illegible] are making a vital contribution to the future of Canada. "This is an organization that binds men who will accept [illegible]," he stated.

Reeve Honored For Pioneering

BRENTWOOD—Reeve [illegible] Central Saanich [illegible] was formally presented [illegible] [illegible] secession from Saanich.

[illegible]

WONDERFUL START

[illegible]

Mr. [illegible] a presentation from Mrs. [illegible]

Club To Hear Engineer

[illegible] in Australia, gave his impressions of that country at a [illegible] meeting Tuesday in the Empress Hotel.

[illegible] will be the setting for a [illegible] Wednesday, June 1.

HISTORIC STATE

History of [illegible] in the Swiss-Austrian border goes back to [illegible].

BUY BLACK TOP ON TIME

NO DOWN PAYMENT

EASY BUDGET TERMS ON HOME DRIVEWAYS

Here's an Example of our Easy BUDGET PLAN

For an average driveway 12' wide by 90' long.

1. Pay nothing for 1 month after driveway is laid.
2. Pay $14 per month for 12 months and $8.55 final installment.

Enjoy a Professional Job

BLACKTOP IS OUR BUSINESS

We are regular contractors for Service Stations, Parking Lots and Industrial Plants

FOR FREE ESTIMATE PHONE 2-0631

CITY CONSTRUCTION CO. LTD.

321 JOHN STREET VICTORIA

NOTE OUR NEW NUMBER ON JUNE 1st 3-7106

THE MOORE-WHITTINGTON LUMBER CO. LTD.

3-7106

2614 BRIDGE STREET

LET US MAKE YOUR HOUSE INTO A HOME!

You can have the home you will be proud to live in ... proud to own! Let us show you how easily this can be managed on your present income.

NO DOWN PAYMENT OR CARRYING CHARGES FOR 12 MONTHS

FREE ESTIMATES

You Can Borrow Up to $2,500.00 at Only 5% for 5 Years!

- ROOFING
- SIDING
- FLOOR TILE
- INSULATION
- PLASTIC WALL TILE
- ALTERATIONS

No Obligation — No Salesman's Fees

SAVE MONEY

Phone GAR TAYLOR at

Victoria Roofing & Insulation Co.

The Oldest Roofing Application Company in Victoria

848 FORT STREET 2-2331

CAPITAL IRON & METALS LTD

LOCKERS

Two Compartments, made from Plywood, complete with Hanger Rack and Shelves.

$15.00 Each

CHAIRS

Many assorted types, including Kitchen, Dining Room and Office Chairs. Priced to Sell.

For Your Shortage — See Our Surplus

—Free Customer Parking—

CAPITAL IRON & METALS LTD

1832 STORE ST. Phone 4-8441 - 4-2434

Always Something Different

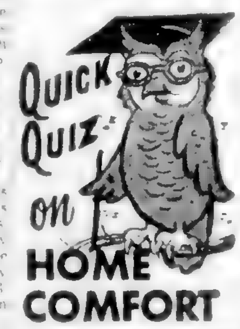

HOME COMFORT

Q. How can I compare the effect of moisture on various ceiling insulations?

A. Submerge them in water. Westroc fibers made from rock cannot be affected by moisture.

Q. When comparing ceiling insulations, what should I look for?

A. Compare the costs of insulating your full attic, not the cost per bag. Also make a water submersion test. You'll be glad you chose Westroc Rock Wool.

WESTROC ROCK WOOL INSULATION

Symbol of Savings and Comfort

Vancouver - Calgary - Edmonton - Moose Jaw

THE Money-Saving New Williams OIL-O-MATIC for low-cost, carefree comfort

Simplest burner ever built: no coupling to get noisy, no conventional fuel pump to wear out, a single fuel line [illegible] Self-cleaning [illegible] guaranteed for life.

It's fully automatic, even self-lubricating. Just set the thermostat for the temperature you want, and forget it!

Greatest improvement in home heating since the first Williams low-pressure burner in 1918.

There's nothing better for conversion to oil heat ... for replacement of inefficient burners. Also available as an integral part of modern Williams Oil-O-Matic boiler-burner and furnace-burner units.

Come In or Phone for Complete Information

W. R. MENZIES & CO. LTD.

911 FORT ST.

Plumbing Heating and Appliance Centre

TORO

See the Toro Sportlawn 18

The Mower with the Smooth Scissor Cut

- Shearing Action
- New "Guard N Guide" Handle
- Quick Starting 4 Cycle Engine Built to Last
- Precision Design.

$144

VICTORIA'S Service Centre

Corner Broad at Cormorant

PHONE 3-5552

And Lawn Mower Hospital Ltd.

VICTORIA'S LARGEST LAWN MOWER CENTRE

New as tomorrow!

BP ROOFMASTER ASPHALT SHINGLES

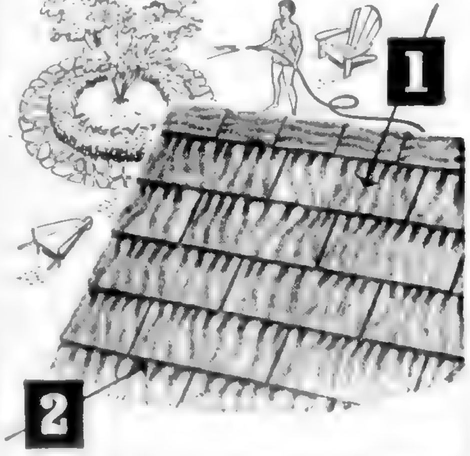

Now Building Products Limited presents the most outstanding advance in roofing in years — *PATENTED* B.P. ROOFMASTER Asphalt Shingles. A truly new concept in modern roofing. B.P. ROOFMASTER Shingles are dramatically different in appearance. They combine a "built-up" *grained pattern* (No. 1) with an extremely natural-looking *shadow band* (No. 2) to give your roof amazing design depth and appealing character.

10 BEAUTIFUL COLOURS

B.P. ROOFMASTER Shingles are available in ten pleasing, *practical* colours. *All* owe their distinctive beauty to the unique B.P. ROOFMASTER design. Whether you are building or modernizing, there's a B.P. ROOFMASTER colour that will cap your roof with lasting beauty, create striking individuality and enhance your home and its surroundings.

DURABLE AND ECONOMICAL

The *extra* "built-up" granule layer on B.P. ROOFMASTER Shingles provides "built-in" rigidity — resulting in long wear, permanent beauty, extra weatherability. ROOFMASTERS cost no more than other 3 in 1, 210 lb. Asphalt Shingles. And remember, if you're re-roofing, you can take advantage of a NHA Home Improvement Loan to finance material and labour costs — easy terms, no down payment. See your bank.

Visit your B.P. dealer and see these exclusive shingles now ... or write for full colour literature to: P.O. Box 6063, Montreal, or P.O. Box 99, Winnipeg.

BUILDING PRODUCTS LIMITED

Canada's Largest Manufacturer of Asphalt Shingles

900 WHARF ST. 3191 DOUGLAS

EVANS COLEMAN & JOHNSON BROS Limited

PHONE 2-8121

Maple Leaf Roofing Company

1925 Chambers St. 4-2723

Pacific Coast Insulation & Roofing Co. Ltd.

1006 View St. 2-3421

T. EATON Co.

Hardware, Lower Main Floor. Do It Yourself or We Will Install — Free Estimates

It Pays to Buy Nationally Advertised Products

On the Labor Front

Bakers Protest Union's Move For Increased Minimum Wage

BY BILL MAYOR

The minimum wage in the industry is now 18 cents an hour.

Joe Morris

Allen, Port Alberni, was re-elected ...

SWING SHIFTS

Upheld by president Joe Morris, the resolution was held to be an expression of opinion and that adoption or rejection would not deprive workers in any plant of voting on the matter.

HEARING SET

President Joe Morris, Duncan, was re-elected by acclamation.

BAUDS UNION

Mr. Banks told the convention the SIU is prepared to move in and clear house on the fishermen's union.

LOCAL MEETINGS

Four Killed In Bus Smash

TORONTO (BUP) — Four persons were killed early today ...

Good Value, Big Bedrooms

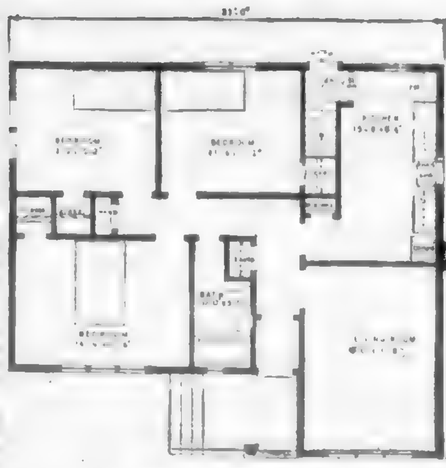

This house contains 997 square feet. Enquiries about this plan may be addressed to Home Building in Canada, ... Toronto 18, Ont., referring to Plan ...

PTA Activities

Metchosin Hears Recreation Talk

Car Thieves Active Overnight

... valued at $16 were stolen.

COTTON KNITS

The Courtroom Parade

Street Fight Ends In Assault Charge

Victoria Contractors' Association

PLUMBING AND HEATING

ANNOUNCEMENT

Joseph Bithell Has Re-opened His Plan and N.H.A. Loan Service at 1216 Broad Street, Opp. Old Colonist

3-0341

NEVER BEFORE AN OIL BURNER LIKE THIS!

THE SPECTACULAR NEW MODEL R-160 LOW-PRESSURE OIL-O-MATIC

Replace your old unit with this new concept of burner design, dependability, economy. Come in or phone for full facts.

ANDERSON OILMATIC HEATING

Phone Day or Night, 4-2280

WINDOW SCREENS that roll up and down like window shades

ASK FOR FREE ESTIMATE

B. T. LEIGH

VENETIAN BLINDS METAL WEATHERSTRIPS

738 Newport Ave. — 3-0685

SEE GEO. BIRNIE FOR YOUR

ESSO and IRON FIREMAN OIL BURNERS and Installations

As Little as $90.00 DOWN Gives You Automatic Oil Heat

Phone for Estimates

GEO. H. BIRNIE LTD.

2624 Quadra St.

Phones: 3-5311 or 3-6423

$525 DOWN

N.H.A. (on your own lot) N.H.A.

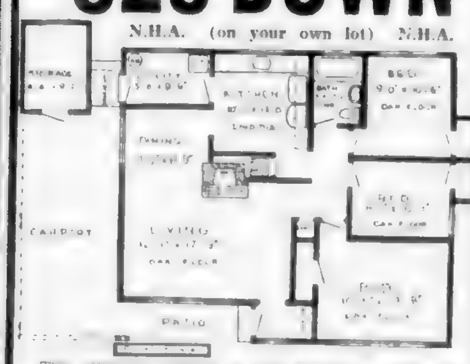

This attractive rancher of 1104 square feet features ... completely insulated, range wired, electric hot water heater. N.H.A. ... monthly payments $1.98 ...

Full price $9325

Estimates Gladly Given on Your Own Plan

Numerous Other Plans Available for Your Convenience

WESTERN HOMES LTD.

611 YATES STREET 2-2157

CLICK! and it's yours Electric HEAT

No Noise
No Odors
No Upkeep
No Fuel Storage
No Fire Hazard

with all its comfort, convenience and advantages . . .

For Old Homes or New

Economy in first and last cost.

We offer

- PANELEC RADIANT HEAT
- DIMPLEX OIL-FILLED RADIATORS
- ELECTRIGLAS PANELS
- THERMOVENT Built-In CONVECTORS
- THERMOTUBE TUBULAR HEATERS

PANELEC ELECTRIC HEATING CO.

719 VIEW ST.

2-2521

EATON'S Special Furnace Offer . . . Install Your Field-Proven TECO Air-Conditioning Oil Furnace

COMPLETELY INSTALLED WITH SHEET METAL WORK, PIPES AND HOT AND COLD REGISTERS! 10% DOWN—MAKE YOUR FIRST PAYMENT OCTOBER 1

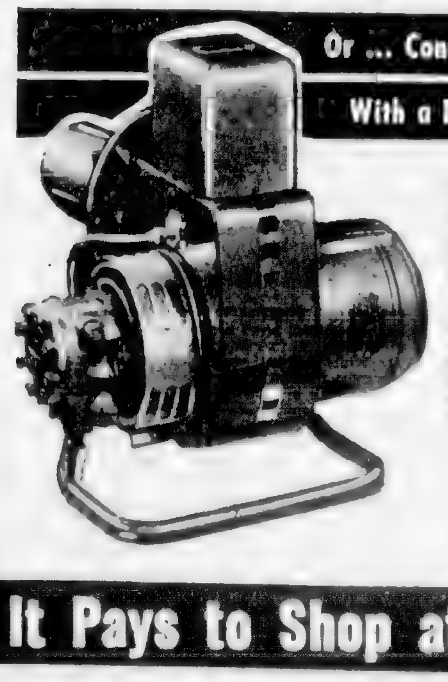

Or ... Convert Your Present Furnace to Oil With a Proven TECO Pressure Burner!

Pay 10% Down, Your Burner Will Be Installed NOW! Make First Payment in October

... Special Installation Offer ... EATON Price

389.00

- Clean, filtered warm air is yours with a precision-built TECO oil burner
- Automatic operation because it is equipped with G.E. controls for trouble-free years of service
- 94,000 BTU capacity

EATON Price, complete, installed to approved wiring

833.50

(Based on Five or Six Room Single-Floor Dwelling)

Interest Calculated as of October 1

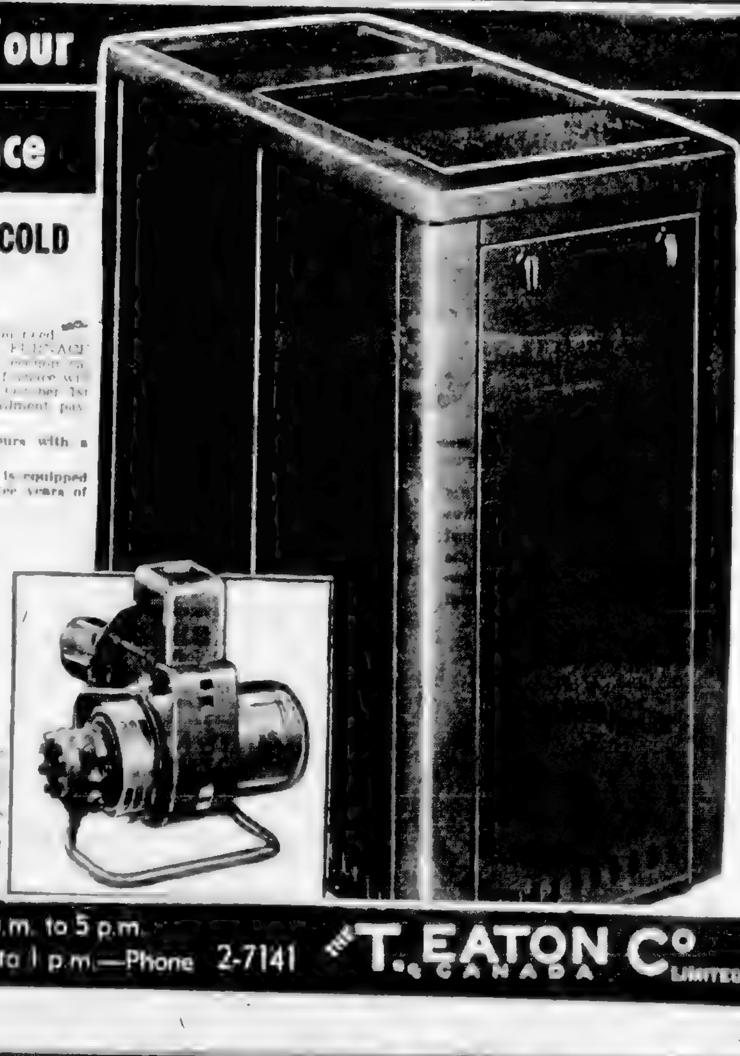

EATON'S—Major Appliances, Main Floor, House Furnishings Building, Phone 2-7141

It Pays to Shop at EATON'S

STORE HOURS: 9 a.m. to 5 p.m. Wednesday, 9 a.m. to 1 p.m.—Phone 2-7141

THE T. EATON Co CANADA LIMITED

TV Preview *Spectacular Recording*

Coronation Pageantry Returns to TV Screens

BY ROY PARRETT

The second anniversary of the Coronation of Queen Elizabeth II will be marked by an hour-long telecast on CBUT Thursday.

The program will include many of the highlights from the television recording which was jet-flown across the Atlantic and seen here at noon on coronation day, two years ago.

Viewers will see the Queen leave Buckingham Palace, her arrival at Westminster Abbey, the Coronation service and the highlights of the parade.

The spectacular telecast will be seen Thursday at 8:30 p.m. on CBUT.

* * *

DRAMATIC TREAT

Producer's Showcase has another treat in store for viewers Monday night on KOMO-TV, when one of the most artistic and successful plays on the American stage is presented by a top Hollywood cast.

Humphrey Bogart, Lauren Bacall and Henry Fonda will be seen in the color spectacular "The Petrified Forest," a story set in the Arizona desert.

Fonda as an impoverished intellectual, Miss Bacall as an isolated dreamer and Bogart as a ruthless killer add up to thrilling entertainment on Channel 4, tomorrow afternoon at 5.

* * *

FIGHTS SHIFT

Wednesday night fight fans will have to tune to a new station for this week's ring action. The Wednesday night fights will be seen on KING-TV from now on. The success of motion picture producer Walt Disney and his spectacular Disneyland series on the ABC network Wednesdays at 7:30, is responsible for the switch.

The channel 5 fight series begins this Wednesday with the welterweight championship bout between Wallace (Bud) Smith and champion Jimmy Carter, scheduled for 15 rounds at Boston Garden at 7 p.m. Victoria time.

* * *

STIFF COMPETITION

The CBS network, not too happy at seeing its popular [illegible] up with powerful competition at the [illegible] Wednesday [illegible]. A [illegible] dramatic series will be presented "live" from Hollywood in place of the [illegible].

The opener, to be seen on KING-TV Wednesday at 7, features Pat O'Brien, Mary Astor, Jack [illegible] and Everett Sloane in a TV production of the Broadway and Hollywood success "Dinner At Eight."

The Wednesday night dramas to be presented under the title of "Front Row Centre" through-out the summer promise to be among the best yet seen on TV.

* * *

TB PROGRAM

"Operation Tuberculosis," a special "live" hour-long program dealing with the detection and cure of TB telecast direct from a Seattle hospital by KING-TV was originally scheduled for will be presented Friday at 9:30 last week.

The unusual medical program

ON VIEW AGAIN

Romance of the Year Runs into Problems

NEW YORK (UP) The most publicized romance of the year has run into trouble.

There will be no June wedding for Eddie Fisher and Debbie Reynolds. Although the singer says he and Debbie still are engaged, the wedding is postponed indefinitely.

"They have a problem. Between now and June 17 when Debbie starts work on a new movie, Eddie hopes to go to Hollywood to discuss it with her. Now he glumly admits things aren't going smoothly, but he refuses to say why.

"I think it is something that should be just between Debbie and myself," he said. "Everyone has things to discuss, don't they? That's the reason for an engagement."

Their engagement was announced last October. Later they said they would be married June 17, now the date for Debbie's movie to begin production. They overcame the difficulty of long-distance courtship with frequent plane trips and a trip to England chaperoned by Debbie's mother. Eddie talked about moving to California to do his television programs so Debbie could continue her career. Love seemed to smooth over all the problems.

Now plans have changed. Eddie can't move to California because his show has to come from New York. Debbie went to Korea to entertain. She's due back this week-end.

TV Recognized As 'Necessity'

SACRAMENTO (AP) The California legislature recognizes television as a necessity.

The Senate Friday gave final passage to a bill which would prevent creditors in a bankruptcy action from slapping an attachment on a television set.

Senator Richard Richards (Dem., Los Angeles) said the taking away of a television set works a "hardship" on a family.

Given this status television joins a long list of necessary household furniture exempt from attachment under law.

Can You Sleep?

HEALTHY, NATURAL, SOOTHING, SLEEP WITH

RELAX A-TABS

• YOU WILL WAKE REFRESHED IN THE MORNING!

Get a Pack from your Druggists today-sleep well tonight

Donald G. Kyle

SAYS—

What about you? When are you going to let up and what with? You'll want to retire from the grind some day. Let's talk over a retirement plan which will replace your income when you receive your last pay cheque.

DONALD KYLE
307 Jones Bldg., Victoria
Phone 3-4136

Dominion Life Assurance Company

R. N. E. HARRIS, C.L.U.
Branch Manager
Vancouver Island Division
307 JONES BLDG., VICTORIA

Miss Greta Bjorn
Hair Stylist

Is Now Back With Us Again After an Extended Tour of Europe

Miss Bjorn, well known to the women of Victoria for her hair styling, shaping, cutting and permanents, is looking forward to serving her former clientele and will welcome new customers.

HOLLYWOOD BEAUTY SALON
617 FORT ST.
(Upstairs) Phone 3-0433

TOO WET TO WALK? CALL BLACK AND WHITE TAXI
PHONE 4-3331
24 HOUR SERVICE

For 6 Years Business and Professional Men have proved the financial advantages and convenience of WILSON MOTORS' Lease Car Service!

LEASE CARS for smart business economy!

1955 CHEVROLETS—OLDSMOBILES

It's the easy, low-cost way for YOUR FIRM to enjoy NEW CAR SERVICE for executives or salesmen. Business People, Professional Men and Maintenance Men can all have the advantage of dependable, new-model Chevrolet or Oldsmobile Motoring at lowest cost!

Not a regular U-Drive Service
But a longer-term lease plan

Look What It Means to You

★ NO CAPITAL OUTLAY
Only one monthly payment to make.

★ NO REPAIR BILLS
24-Hour service all included.

★ TAX SAVING
The Operation of Lease-Cars is chargeable to expense.

★ CONTINUED NEW-CAR MOTORING
Replacement of cars as new models become available.

For Particulars and Rates Please Contact Mr. W. Stips

INTEGRITY — EXPERIENCE
Wilson MOTORS LTD
LEADERSHIP — SERVICE

Yates at Quadra
Phone 3-1107

VICTORIA'S PIONEER AUTOMOBILE LEASE-FIRM

Daily Colonist presents J. ARTHUR RANK and UNIVERSAL NEWS

The Queen and Duke of Edinburgh Attend Royal Windsor Horse Show

Farnborough: Modern Flying Effects

Regina Stages Dominion Drama Festival

Billy Graham Opens 2nd London Crusade

Feature on Screen!

"MAN WITHOUT A STAR"
In Technicolor
Starring
KIRK DOUGLAS
JEANNE CRAIN
CLAIRE TREVOR

NOW!! ODEON

Have Your CHEV'S BRAKES "Safe-Checked" at NATIONAL MOTORS
819 YATES Phone 4-8174

THE ART GALLERY OF GREATER VICTORIA
1040 Moss St. Phone 4-3133

THIS WEEK AT THE GALLERY

SUNDAY THROUGH SATURDAY—Paintings by Don Jarvis and Sculpture Facsimiles.

WEDNESDAY at 8.30—Music Film Evening: "Bizet," "Ballet by Degas" and "DeBussy." Admission 25c.

FRIDAY, 12.30 — Recorded Concert (No Tour This Week) 7.30 Preview Rummage Sale for Members Only at Gallery.

GALLERY HOURS

SATURDAY — Rummage Sale Opens 9 a.m. at Orange Hall, 725 Courtney Street.

VICTOR W. CRANE
WATCHMAKER and JEWELER
Now Located at
SUITE B, CAMPBELL BLDG.
1029 DOUGLAS ST.
Repairs Guaranteed—Quick Service
16 Years Serving Victoria

Drink 3 Glasses of Milk a Day!
VANCOUVER ISLAND MILK FOUNDATION

THE World Famous BUTCHART GARDENS are lovely!

Night Lighted from Dusk No extra Charge

ADMISSION
Adults $1.00
Children 50c
Armed Forces of any country in uniform free

FAMOUS ARTISTS LTD.

ROYAL ● WEDNESDAY ● JUNE 8th AT 8.30

Final Concert of the Season

ROBERTA PETERS
COLORATURA SENSATION

★ Metropolitan Opera
★ Radio - TV - RCA Victor
★ "Superb" . . . Life Magazine
★ "Stopped the Show" . . . Time
★ "Phenomenal Mastery" . . . N.Y. Times.
★ "If there is a better coloratura around, I'd like to know where" . . . N.Y. World Telegram

Box Office in Kent's Music Store, 742 Fort St. Phone 4-2941

$4.05, $3.45, $2.90, $2.30, $1.75, Inc. Tax

TRETCHIKOFF EXHIBITION AT EATON'S HELD OVER

CHANGING PORTRAIT: South African Artist Vladimir Tretchikoff poses beside a self-portrait which he repaints at five-year intervals to keep up to the times. The White Russian-born painter, one of the most controversial figures in the art world today, is currently at EATON'S in Victoria on the Second Floor of the House Furnishings Building.

Unprecedented response of Victoria public demands extension of TRETCHIKOFF show. Since going on display two weeks ago in EATON'S Second Floor House Furnishings Building these paintings have attracted more than 2,000 people. TRETCHIKOFF with a background as colourful as his paintings will be here in person during this exhibition.

Exhibits of TRETCHIKOFF'S paintings have met with phenomenal success during the artist's cross country tour of North America. Record-breaking crowds from Chicago to San Francisco, Cleveland to Seattle, Montreal to Victoria have jammed exhibition halls in spite of discouraging predictions the painter heard in almost every city. During the course of this tour over half a million people have viewed paintings by TRETCHIKOFF.

Pleased with the success of his exhibition, TRETCHIKOFF promises to return and exhibit in Victoria again.

No Sugar-Coating On Foy Biography

BY JAMES BACON

HOLLYWOOD (AP)—How does the ... of "The Seven Little Foys" ... about a ... that makes a heel of his famous ... father?

... the screen ... is portrayed "as us kids ...

"Any kid resents a father ... his job was mostly ... He was always ...

Somehow the idea is conveyed that this is accomplished more in the interest of showmanship than parental responsibility.

Seldom do screen biographies, especially of showbusiness greats, ever come off so honestly.

... subject as ... of St. Francis ... Albert Schweitzer ...

... and most popular ...

VANGUARD
The Biggest Car on the Market Under $2000
$1895
SEE IT—DRIVE IT TODAY
BRITISH AUTO CENTRE
971 YATES 2-8141

The Radio World

'No Future Here'

CBC 'Freeze' Drives Agostini to Hollywood

Mystification of "Old Fisherman" Lee Hallberg over ... work of art ... this ... which apparently ... Lee found that a spoon caused the damage but the fish got away and the wound healed.

BY BRUCE LOWTHER

Canada has lost ... of its leading ... because of the ... which ... such ... as Gisele MacKenzie and Percy Faith to ... of the United States.

... Agostini ... Hollywood because the CBC put him in the "deep freeze" ... to ... television, and little ... on radio.

It seems Agostini was ...

... So Agostini ... "I don't want to leave Canada but I have no future here" ... Marble ... at CKWX, Vancouver ...

* * *

BACK TO RADIO

It took Lee Hallberg just one week to decide he could not stay away completely from the radio business.

After 17 years in Victoria radio, Lee resigned as CJVI sales manager recently to enter the real estate business. Now, he is taking his "Old Fisherman" program and its present sponsor, Gander Fishing Lure Co. of Victoria, to CKDA.

Starting time is 9.05 p.m. Friday, and Lee continues his complete fishing and hunting reports, announcement of club meetings and special events, and battle against commercialism, restrictions and closures.

* * *

NEW TWIST

CBC ... A. D. Dunton ...

* * *

PROGRAM NOTES

CBR's ... Meet ...

Perry Oils Win Honors

... paintings by Mrs. A. Perry ... first and ... the annual show ... Oak Bay Art Club ...

A ... by Mrs. Annie Casson ... More than 100 ... voted ... Mrs. ...

NOW SHOWING
AT 1.00, 3.04, 5.08, 7.12, 9.20
SHOCK!
The pretty teacher!
The kid with the switchblade knife
It's dynamite!
Regular Prices
M-G-M's
BLACKBOARD JUNGLE
A DRAMA OF TEEN-AGE TERROR!
Starring
GLENN FORD
ANNE FRANCIS
LOUIS CALHERN
with MARGARET HAYES
CAPITOL

Tillicum OUTDOOR
JOIN OUR 4th ANNIVERSARY CELEBRATIONS THIS WEEK
Yes, it's our BIRTHDAY but it's YOUR PARTY
GREGORY PECK ANN BLYTH
"WORLD IN HIS ARMS"
TECHNICOLOR
3 CARTOONS AND SELECTED SHORT
NOW 50¢
SPECIAL ATTRACTIONS MONDAY

USED CAR?
WILSON MOTORS!
Yates at Quadra

Tito Wants Formal Talks

BELGRADE ...

GEM THEATRE SIDNEY
MONDAY AT 7.45
"REAR WINDOW"
Technicolor Mystery That Is Tops in Cast, Color and Story
Starring
JAMES STEWART - GRACE KELLY
Produced by
Alfred Hitchcock

STARTS MONDAY
J. Arthur Rank Presents
"THE YOUNG CARUSO"
MUSICAL DRAMA
Featuring
ERMANNO RANDI
GINA LOLLOBRIGIDA
Special Added Attraction
THE LIFE OF PRINCE PHILIP
30 Minute Documentary Film
SELECTED SHORT SUBJECTS
Complete Program 6.45
OAK BAY
Temple of Refined Entertainment and Education

STARTING MONDAY
"BREAKING THE SOUND BARRIER"
Starring
RALPH RICHARDSON - ANN TODD
NIGEL PATRICK - JOHN JUSTIN
Selected Short Subjects
Box Office Open 6.30
Two Complete Showings
Where Sound Sounds Better! FOX A Picture That Pleases
HILLSIDE AND QUADRA
PLENTY OF PARKING SPACE
Starting Thurs., "Green Fire"
In CinemaScope with Stereophonic Sound

The Entertainment Parade

Record Companies See Sales of 78s Plummet

BY PETER BRUTON

... 78 ...

... "They're ... Henry ... of Harvey House on ... street, "but I think the death of the 78s has been accelerated by long-plays."

GAINING SPEED

The 78s has been losing popularity ...

... H.f. records can be played on any LP machine," he said "and the tonal quality is just that much better."

JAN CHERNIAVSKY

* * *

CHERNIAVSKY COMING

Renowned concert pianist Jan Cherniavsky ... Victoria Musical Art Society ...

* * *

ANNUAL CONCERT

... Victoria ... concert Thursday, Friday and Saturday.

... who have helped the students during the year.

* * *

MARTIN RECITAL

Stanley Martin will be featured in a special recital to be staged Tuesday by Victoria registered music teachers. The concert will be held in the First United church ... at 8 p.m. Tickets are on sale at Victoria Music Centre, View Street.

The Forth river in Scotland flows 116 miles from Ben Lomond to the Firth of Forth.

SUNDAY MIDNIGHT
ALSO SHOWING MONDAY - TUESDAY - WEDNESDAY
BARBARY GOLD! BARBARIC PLUNDER!
Pirates of Tripoli
PAUL HENREID • PATRICIA MEDINA
COLOR BY TECHNICOLOR
ADDED TECHNICOLOR FEATURE
"MONSOON"
Introducing
URSULA THIESS
Filmed in Exotic India
PHONE 3-6111
PLAZA

NOW SHOWING — THE SENSATIONAL STAR OF "ANNA" AND "BITTER RICE" BRINGS YOU ANOTHER UNFORGETTABLE PERFORMANCE . . . ON OUR GIANT WIDE SCREEN!
MAMBO
SILVANA MANGANO · MICHAEL RENNIE · VITTORIO GASSMAN · SHELLEY WINTERS
Dominion

FOTO-NITE MONDAY
TOTAL OFFERS $525
1st OFFER.....$500
2nd OFFER.....$25
With Your Summer Vacation Approaching Here Is Your Opportunity to Pick Up a Little Extra Cash! Come and Join in the Fun!
From The Sensational Saturday Evening Post Serial!
"THE BIG HEAT"
GLENN FORD · GLORIA GRAHAME
JUDY HOLLIDAY
in
"It Should Happen To You!"
PETER LAWFORD
Atlas

A MAN WITHOUT A STAR...
Dempsey Rae could give you a good time or a bad time but nothing of himself . . . until the night he met her . . . A WOMAN WITHOUT A CONSCIENCE...
KIRK DOUGLAS · JEANNE CRAIN · CLAIRE TREVOR
MAN WITHOUT A STAR
COLOR BY Technicolor!
WILLIAM CAMPBELL · RICHARD BOONE · MARA CORDAY · MYRNA HANSEN
Directed by KING VIDOR · Screenplay by BORDEN CHASE and D. D. BEAUCHAMP · Produced by AARON ROSENBERG
"What kind of woman are you ... how low will you stoop to get what you want?"
REGULAR PRICES
STARTS MONDAY!
SPECIAL SHORT SUBJECT
"MOOSE COUNTRY"
Filmed in B.C. From Vancouver to Squamish and the Interior!
ODEON

NOW SHOWING
The book only JOHN STEINBECK could write so raw!
The picture only ELIA KAZAN could film so real!
CINEMASCOPE
"EAST OF EDEN"
A DRAMA OF SCORCHING PASSION AND DESIRE
Starring JULIE HARRIS · JAMES DEAN · RAYMOND MASSEY
Extra! Times-Warner News
Royal

At EATON'S Monday Save 22.50

5-Pce. DINETTE SUITES, Ord. 67.50!

Chromium Plate or Black Iron

1/3 Off Usual Price

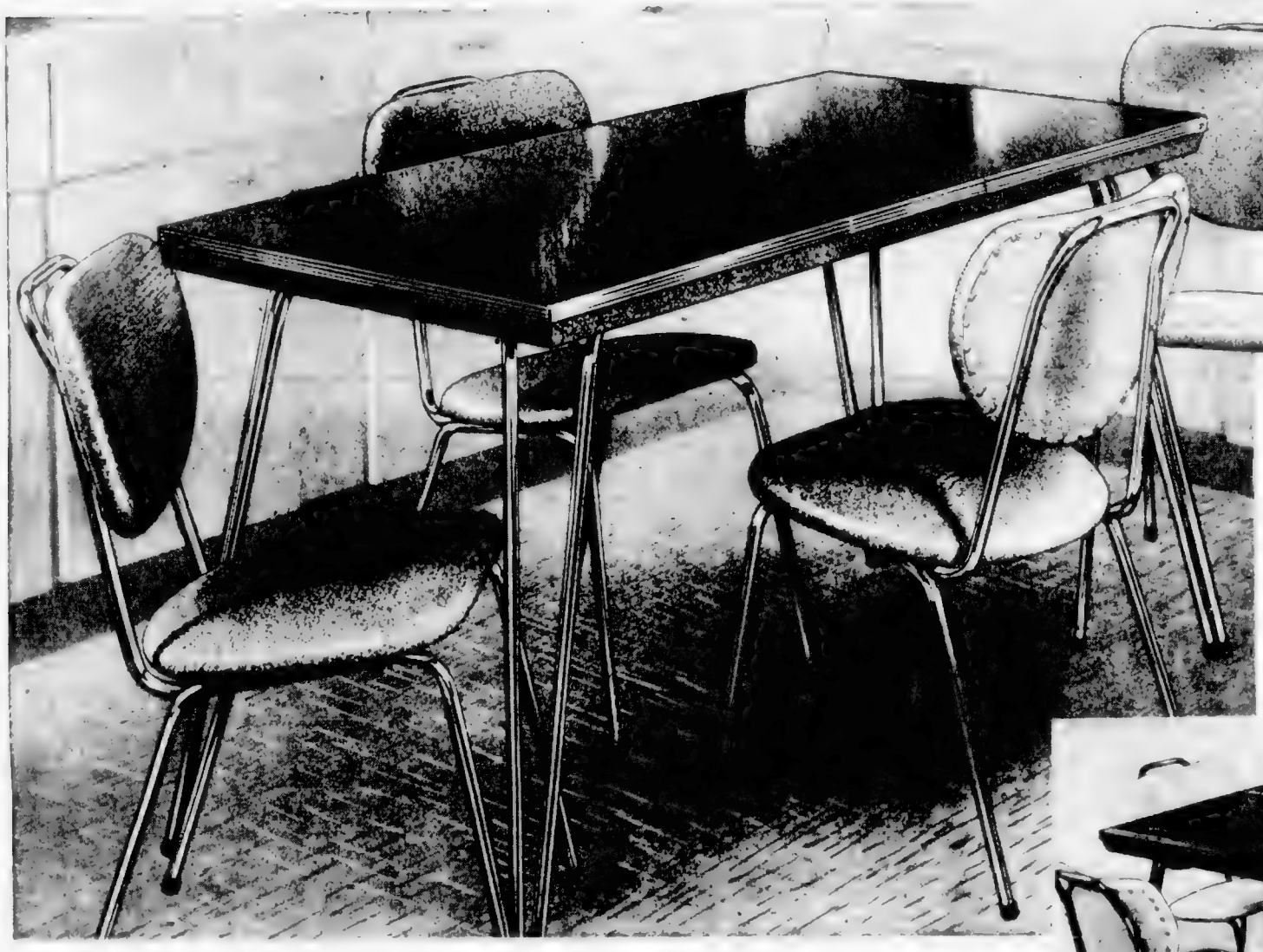

Heat-and-Stain Resisting Arborite

Extension Table ... 10-Inch Leaf

10° Angle Arborite Apron

Useful Handle at Top Back of Chair

Again EATON'S Coast-to-Coast Buying Facilities Pays Off In "Extra Dividends" to You! Check and Compare! Then Buy At What We Believe to Be the Lowest Price Ever Offered in British Columbia!

Modern Dinette Suites in practical CHROMIUM - PLATE or glamorous BLACK IRON. Suites **built to sell for** 67.50 priced to offer you savings of 22.50. Study the construction features listed on this page. Examine the strikingly modern style. Then shop—in person, by phone or by mail—Monday at EATON'S

The Construction Facts

- Frames and legs of Chromium Plate or Black Iron.
- Table Tops of heat-and-stain-resisting Arborite.
- Padded chair seats and backs of washable texturized plastic.
- All legs composition-capped for floor protection.
- Tables have 10-degree angle Arborite apron.
- Steel extension runners on all tables.
- Table, about 30x42 inches, plus 10-inch leaf.
- V-style double legs on table . . . Chairs with curved backs.
- Chairs have useful handle to back.

Ever-Fresh Plastic Colours

Tweed Arborite in red, yellow, grey and green . . . matching plastic chairs.
Platinum Walnut Arborite with chairs in beige or pink tweed plastic.
(This finish available in Black Iron Suites Only.)

EATON'S—Furniture, Second Floor, House Furnishings Building, Phone 2-7141
Store Hours: 9 a.m. to 5 p.m. Phone 2-7141

EATON SPECIAL PRICE

44.99 5-Piece SET

4.50 DOWN as low as 4.75 Monthly

THE T. EATON Co CANADA LIMITED

Residents of Sidney and heating Exchange Areas Please Call EATON'S Toll-Free Number Zenith 6100

Out-of-Town Customers, Please use order blank below.

Address to "Furniture Dept." and Mail to—

T. EATON Co CANADA LIMITED
Victoria, B.C.

Please send Me the Following

Quantity	Item	Colour	Price

Please add 3% Provincial Tax

Name _____

Address _____ City _____

Cash Enclosed _____ Send C.O.D. _____

Charge My Account No. _____

Wednesday Store Hours: 9 a.m. to 1 p.m.

HELD OVER FOR THIRD WEEK

TRETCHIKOFF

EXHIBITION OF PAINTINGS

EATON'S—Second Floor, House Furnishings Building

ZISA
KING

"Your mother is dead"

Copyright King Features Syndicate, Inc.

The Islander

DAILY COLONIST MAGAZINE

VICTORIA, B.C., SUNDAY, MAY 29, 1955

This Week's Profile

By G. E. Mortimore

CAPT. D. J. PROUDFOOT

SPORTS FAN

LONG HISTORY

MISCHIEVOUS CAPERS

TRAVEL SWITCH

BRISK, SUNNY

LAST TO LEAVE

FOR VICTORIA

(Continued on Page 8)

ON THE INSIDE:

Take Your Time —Page 3

Agent's Work Varied —Page 7

Trolleys Not All Gone —Page 10

THE TUMULT and the SHOUTING

This is the 12th of a series of 13 articles from Grantland Rice's autobiography, "The Tumult and the Shouting." Mr. Rice, the former dean of American sports writers, finished his memoirs shortly before his death.

By GRANTLAND RICE

ARTICLE XII

DEMPSEY was not a bad boxer. He showed this by going 15 rounds with Tom Gibbons when Gibbons was hungry and able, which brings up their title match at Shelby, Montana.

Mike Collins, a fight manager [illegible] had a string of fighters barnstorming through Montana. In the course of his meanderings he ran into a man named Johnson, who, among other things, was mayor of Shelby and president of the local bank.

With the talk flaring around fights, somebody had the glorious idea of staging a heavyweight championship fight right there in Shelby. It would cause a land boom. Collins called his pal, Eddie Kane, Gibbons' manager back in St. Paul, and propositioned him.

"Listen, Mike," replied Kane. "You get Dempsey out there . . . anywhere . . . and Gibbons will fight him for nothing. All you got to do is pay Dempsey. What do you think of that?"

THEY LIKED

That, they liked. Next they wired Jack Kearns, Dempsey's manager, offering him $300,000 to defend his title against Tom Gibbons at Shelby on July 4.

Kearns wired back: "Send $100,000 now . . . $100,000 as a [illegible] and $100,000 before Dempsey steps into the ring and [illegible]."

The first $100,000 came easily enough and seeing they meant business Kearns and Dempsey headed west and set up training quarters at Great Falls, Montana, about 70 miles south of Shelby. [illegible] went direct to Shelby and set up Gibbons' training camp [illegible].

[illegible] I boarded a Pullman [illegible] with a crowd of other writers, Damon Runyon, [illegible] and Hype Igoe [illegible] were there and we were off by way of the Great North [illegible] the wild and woolly West. Great Falls, we discovered, was a fair-sized town. Visiting Dempsey at his camp among the cottonwoods I found him in high humor. I recall it was June 24, his 28th birthday. His dad was there and so was his cousin Don Chafin, a raw-boned husky from West Virginia and a paid-up life member of the famed Hatfield clan. The camp mascot was a cub timber wolf. Jack was giving himself daily facials with some sort of grease that had toughened his face [illegible] texture of a boar's hide. It was Jack's first title defense in two years but he looked to be in great shape. Keep walking, he seemed to slither along snakelike, his muscles glinting in the sun.

NOT IMPRESSED

I don't recall just what I expected from Shelby, the fight site, but I wasn't impressed. A town of perhaps 2,000, it was little more than a crossroad in the middle of a desert. Press headquarters and living [illegible] were in one of the Pullman cars shoved over on a siding. Gibbons was training hard and looking forward to what I thought was certain annihilation.

I remember Hughey Fullerton spotting a Blackfoot brave in war regalia [illegible] [illegible] Hughey asks [illegible] [illegible] Dempsey [illegible].

[illegible] I happen to like Dempsey [illegible] as the [illegible] Dempsey has the power [illegible] usually prevails [illegible] was a Carlisle [illegible] dishing an English [illegible].

Mayor Johnson and friends were beginning to realize the facts of life . . . and were having a rough time scraping up that second $100,000 installment with still a third to come. Kearns, meanwhile, remained adamant. He "officially" called off the fight seven times the night before the event. Endeavoring to keep fresh up-to-the-minute bulletins pumping over the wires, Brown, Runyon and the rest of us had long since gone nuts.

REVERSED FIELD

At the 12th hour Kearns again reversed his field, decided to gamble on the gate, take [illegible] and declared the fight was on. In a matter of minutes Shelby's main drag erupted into a madhouse. Cowpokes, their spike heels kicking up the [illegible], bought drinks for [illegible] and the millionaires [illegible] with Blackfoot Indians [illegible] of them in full [illegible]. Drifters, motorists from [illegible] ana, society ladies and [illegible] dames, Hollywood [illegible] and sheep herders. They were all there along with Mrs. Raymond T. Baker, the former Mrs. Alfred Gwynne Vanderbilt. I spotted Mae Murray peering at the revelry from the sanctuary of her [illegible] private car.

The fight was [illegible] at [illegible] [illegible] and the huge wooden bowl erected for the bout [illegible] was [illegible] 40,000 customers [illegible] when the town [illegible] went [illegible].

Dempsey and Gibbons went 15 rounds like two featherweights. I've never witnessed as much sheer speed in a heavyweight bout. At the finish the decision was clearly Dempsey's but Gibbons, a wildcat that [illegible] afternoon, [illegible] dangerous all the way. Dempsey resorted to every boxing trick he knew, and as the bout unfolded he knew plenty. But he couldn't [illegible] a sewing stab [illegible] Gibbons, who fought the fight of his life [illegible] ing.

"IN FIRST ROUND . . ."

"He never hurt me really, after the first round," Gibbons said. "But Lord, how that fellow can hit. It was in the first round Dempsey shot a straight right punch . . . I saw it but couldn't duck it entirely, and took it on the top of my forehead. That's the thickest part of a man's skull . . . but Grant, I didn't come out of a daze until the fourth round.

"I'd like to fight him again, [illegible] for money," concluded Gibbons, "[illegible] let anybody ever tell you Dempsey can't box."

Gene Fowler, the writer, knew Dempsey back in Denver as a kid. "He never liked to fight then," Gene said. "He was the [illegible] kid in the neighborhood. He has been one of the [illegible]."

[illegible] match with Tunney, Dempsey [illegible] Jack Sharkey in the Yankee Stadium. It was the [illegible] July 21, 1927. Previous [illegible] the fight [illegible] from Dempsey's camp at Saratoga [illegible] [illegible] Sharkey, in fine trim, was becoming cockier by the [illegible] while he was being rubbed down after work [illegible] to drop into [illegible].

"HE CAN WAIT"

"Come in here a minute," beckoned Sharkey. "You know [illegible] I could a had this fight with Tunney . . . Rickard [illegible]."

"Why didn't you take it?" I inquired. "By the [illegible] you would have been a short cut to the title."

"Tunney can wait," said Sharkey. "I know I can lick Dempsey, and by beating him I figure I'll be a better buildup for Tunney."

[illegible] strong [illegible] out [illegible] $1,000,000 [illegible] another Rickard promotion pay off that night.

Sharkey [illegible] left and right [illegible].

I must have hit him five [illegible] quick [illegible] Sharkey [illegible] What a [illegible] I was. The old champ [illegible] staggering. All I need is one more punch. But I remembered how they cheered Dempsey [illegible] [illegible] South Dempsey [illegible] turned to the mob and yelled [illegible].

"HOW I LOST"

[illegible] [illegible] That's how I lost the fight."

For six rounds Sharkey knocked [illegible] over that time Dempsey opened the seventh [illegible] Sharkey's belly, right on the belt [illegible] and hurt. Sharkey looked appealingly at the referee. O'Sullivan warned Dempsey, but the suddenly rejuvenated Manassa Mauler tore into Sharkey's belly again with pai[illegible] [illegible] Sharkey again turned to the referee gesturing [illegible].

Whoom! [illegible] dreaded left hook [illegible] Sharkey's jaw [illegible] a [illegible] heap [illegible] crawling and clutching his [illegible] groveling the [illegible] O'Sullivan himself [illegible] for a moment [illegible] whether [illegible] award the fight to Sharkey on a foul. He finally picked up the count from the timekeeper, Kid McPartland. At 10, little Joe Humphreys climbed between the ropes and raised Dempsey's hand. Indian [illegible] straw hats [illegible] and cries of [illegible] through the Stadium.

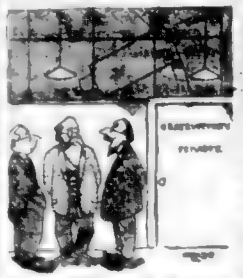

"Well, lads, wot'll it be tonight, the constellation of the Orion, or the blonde on the sixth floor of the hotel opposite?"

(Copyright [illegible] Barnes and Distributed by The Bell Syndicate Inc.)

In his next article Mr. Rice gives an inside picture of the Sharkey-Stribling fight build-up and of Tunney's rise to fistic power.

PROTECT FEET AGAINST HEAT

NEW YORK (NANA)—The foot is a delicate piece of body machinery, with no fewer than 26 bones and hundreds of tiny muscles, ligaments and sweat glands. On this structure—more delicate than the works of a fine watch—you walk, run and jump an average of eight to 12 miles each summer day.

Doctors point out that most cases of foot ailments that have [illegible] can be [illegible] [illegible] [illegible] human skin provides flexible and [illegible] [illegible] the same time [illegible] permits rapid [illegible] in warm weather.

MAJOR REASON

A major reason why so many people complain of being foot sore [illegible] wear [illegible] many hours a day. The rubber and starch-laden canvas of a pair of sneakers, for instance, encourages moisture to collect on the feet and prevents it [illegible]. Also [illegible] shoes [illegible] bones [illegible] indiscriminately, since they offer no support to the arch and instep. When [illegible] finished [illegible] kick off [illegible] sneakers [illegible] feet [illegible].

Once your feet are [illegible] [illegible] Even the [illegible] behaved feet will rebel [illegible] pains [illegible] lead to [illegible].

SIMPLE RULES

The best way to avoid [illegible] these [illegible] is to follow [illegible] simple rules provided by the American Foot Care Institute:

[illegible]

[illegible] flexible leather to permit rapid ab[illegible]

REST EXERCISE

[illegible] your feet at every opportunity. Sitting at a desk or [illegible]

[illegible]

FISCAL FESTIVAL

The Basques of France and Spain often derive most of their income from smuggling goods and people across the Pyrenees. Naturally such an income does not have to be declared and that fact is probably at the root of the baffling attitude exhibited by the inhabitants of Oloron.

This Basque locality in southern France is soon to get, for the first time in its history, a branch of the French Office of Internal Revenue and the local citizenry have scheduled a civic program to celebrate the occasion: a ceremony of inauguration of the new office, official installation there of "Monsieur le Percepteur Des Contributions Directes," as the tax-collector is properly styled in France, and a banquet in his honor, along with an all-day dance and other festivities.

(Pueblo, Madrid)

Old Homes and Families

Dufferins' Visit Highlight of 1876

By JAMES K. NESBITT

VICTORIANS put on one of their biggest shows in 1876, when the Governor-General and the Countess of Dufferin came to visit.

EARL OF DUFFERIN

COUNTESS OF DUFFERIN

[illegible]

[illegible] place at Philharmonic Hall and was [illegible] [illegible] was opened with "The Dufferin March" composed by [illegible]

[illegible] comparatively inexpensive construction [illegible] [illegible] ment.

HON. A. N. RICHARDS

. . . he was knocked senseless

MRS. A. N. RICHARDS

. . . she was an amiable hostess

[illegible] music discoursed by the band added considerably to the grandeur [illegible]

GLITTERING BALL

[illegible]

BIG EVENT

[illegible] the initial pile. "Lord Dufferin approached the engine and moved a lever. There was a whirr [illegible] HMS Amethyst thundered forth a salute of 21 guns and, amidst the dipping of flags [illegible]

[illegible] A portion of the room was [illegible] by flags for the accommodation of those guests who [illegible]

[illegible] Dufferin, was [illegible] Mrs. Richards wore a [illegible] elegantly trimmed with white [illegible]

The Richards years at Cary [illegible] were apparently fairly quiet, the occasional dinner, [illegible] [illegible] of the Dufferin visit.

[illegible]

It was in [illegible]

CARRIAGE UPSET

[illegible] His Excellency [illegible] which were seated His Excellency, Mrs. Richards and Miss Wright, was being driven down Esquimalt Road towards Victoria, one [illegible]

"The occupants were [illegible] His Excellency [illegible] Mrs. Richards [illegible] forehead. Miss Wright and the driver escaped [illegible]

"The horses [illegible] from the carriage and went [illegible] across the [illegible] bridge without [illegible] their way [illegible]

In crossing Rock Bay bridge, however, they overtook [illegible] which was [illegible] with great force. The [illegible] severely injured [illegible] were badly wrecked."

DIFFERENT STORY

The lieutenant-governor was [illegible] house and [illegible] ordered to take him home. He said he was quite well and suffered not at all [illegible].

Next day it was a different story. "His Excellency is [illegible] [illegible] from the effect of his [illegible] He was very much shaken [illegible]

The years [illegible] Government House [illegible]

[illegible] Mrs. [illegible] Richards will sail for Canada on Monday and the [illegible] in [illegible] took leave of their amiable hostess, deeply regretting that yesterday was the last occasion on which they would enjoy the hospitality of Government House under the present regime."

There were two daughters in the Richards family, Margaret [illegible] and Flora [illegible]. In 1884 Victorians were saddened to hear [illegible] in Bermuda of [illegible] "The deceased [illegible] here by a very large circle of friends as one of the most amiable and [illegible] young ladies and her death [illegible] will be most sincerely [illegible] generally deplored [illegible] cause of heartfelt sorrow [illegible] friends."

BACK TO VICTORIA

About 1886 [illegible] and Mrs. Richards and Margaret came back to Victoria [illegible] Richards [illegible] practice. They lived [illegible] "Elm H[illegible]" In [illegible] then moved [illegible] Mr. Richards [illegible] court magistrate [illegible] May of 1891 [illegible] Hon. A. N. Richards [illegible] and Mr. W[illegible] [illegible] a new [illegible].

In January 1895 [illegible] St. Charles [illegible] Rev. [illegible] Mr. John H[illegible] [illegible] barrister [illegible] [illegible] served [illegible] [illegible] had gathered.

In 1897 A. N. Richards [illegible] 74th year [illegible] at his St. [illegible] street home.

Ancient Trolleys Still At Work In Victoria Area

By CECIL CLARK

EVER stop to think that there are children growing up in Victoria who've never seen a street car in operation?

Soon Vancouver's children will be in the same category, for the last of Vancouver's trolley cars made a final run to the car barns last month.

Here in Victoria we passed [illegible] transportation [illegible] Feb. 7, 1948 [illegible] car [illegible] with [illegible] over [illegible] from

[illegible] tracks and [illegible] cars [illegible]

We [illegible] railway [illegible] was [illegible] as far back as February [illegible] when four [illegible] cars [illegible] twenty [illegible] six miles of [illegible]. There were [illegible] overhead from the power [illegible] from Beacon Hill Park [illegible] the Outer Wharf and from [illegible] Street to the Jubilee Hospital.

STILL "IN SERVICE"

When the system was scrapped in favor of motor buses there were 30 miles of track and 40 cars plus seven or eight spares in the car barns.

What happened to the rolling stock? We [illegible] wheels and rolling gear [illegible] of them are [illegible] still giving service. They were built for the most part at New Westminster [illegible] Church Ford [illegible] and equipped of modern [illegible] and [illegible] which happened [illegible] bought from, to [illegible] Lake [illegible] Mr. [illegible] of the very [illegible] bought they [illegible]

[illegible] distance out [illegible] on Mount [illegible] Cross Road [illegible] or [illegible] properly. When Mr. [illegible] Mrs. Scott swings a house and [illegible] and Hungry and [illegible] three small [illegible] moved here from [illegible] Man the Juan Trolley. [illegible] years ago and [illegible] street in the [illegible] up. [illegible]

[illegible] parked [illegible] Mount Newton [illegible] they found to their [illegible] that a street car [illegible] The previous owner used it as a tool shed [illegible] a tool shed.

[illegible] Charlie sometimes [illegible] lets it [illegible] some sort of a problem. For the [illegible] Prince [illegible] years ago from A. W. Anstey, who [illegible] state the horse cars in Winnipeg.

HAPPY TRAM

Perhaps the biggest of the old Victoria street cars is the one Mrs. Gertrude Moore uses in the Cooperative Play Group on Tattersall Drive. This car is not only happy, it's famous. It's been filmed by MGM Fox and Paramount.

"I got it originally for a children's movie theatre," explains Mrs. Moore, "but the [illegible] seem to have just as much fun with it when there are no [illegible]."

Every summer Mrs. Moore opens her spacious gardens to some 200 children aged from [illegible] to eight and to this park [illegible] the children are [illegible] of good [illegible] and [illegible] They [illegible] garden [illegible] of interest where the [illegible] sound to the scrapes of little feet is our at Lake [illegible] where [illegible] from a [illegible] land. [illegible] for Mr. and Mrs. Conrad [illegible] the Electric Co. [illegible] of [illegible] Victoria [illegible] and [illegible] and [illegible] and

Modest King of the Wild Frontier

By MARGARET McMANUS

NEW YORK—Davy Crockett, the King of the Wild Frontier, crawled out of one of them modern flying machines at LaGuardia Airport and straightened up to his imposing height of six feet, five inches.

"How do you like mah new suit?" he asked in his own native Texas drawl. "Ah got it for mah trip here. Custom Cost ah ten dollars and twenty five cents."

This is [illegible] named man this Fess Parker who's Wee Davy, and he came to [illegible] on Walt Disney's Wednesday night "Disneyland."

[illegible] the Sam Houston [illegible] Forest [illegible] by a [illegible] has been [illegible] by the number foul and [illegible] a plate of twenty sea sandwiches.

'COON PRICE SOARS

"This is tongue fried," said Davy Crockett to the waiter. "I don't much like tongue. Could I have ham or cheese instead?"

Little children walk along the streets singing the name of Davy Crockett and his ballad made number one on the Hit Parade. Davy Crockett coonskin caps are in such demand that the price of raccoon fur has risen 400 per cent since January.

A full length feature movie of the [illegible] Davy Crockett television films will be released early in June and already a record number of more than 1,000 movie exhibitors have asked for the film.

Davy Crockett's picture is on every newsstand in national magazines, in newspapers, on comic books. At this moment Wee Davy is the most of everything.

"Ah don't know what to do with mah money," he said. "Ah got a lot of it. Ah'm thinkin' of buying a ranch."

Fess Parker is married and has two children. He is 31 years old. He lives in a ranch house in Los Angeles with his family and a Great Dane.

Fess and Mickey [illegible] of Brownwood, Texas, was born in East Texas, grew up in San Angelo, graduated from the San Angelo High School and the University of Texas.

Despite his manner of being far removed from the Davy Crockett image, he after his graduate school at the University of Southern California as late as this year working on his master's course in drama.

He says he is still learning his trade. Actually he has been in five television films. In a young singing group in low income [illegible] Hollywood in every sense of the word since 1948 when he was [illegible] from the navy.

He [illegible] Davy Crockett [illegible] and has now signed him to a long term contract, the first adult he has ever put under a contract.

FURTHER PLANS

Fess Parker [illegible] the only man on the Disney lot who has been in Disney pictures [illegible] Wee Davy.

I just [illegible] Mr. Disney [illegible]

He said Mr. Disney [illegible]

[illegible]

THIRD CONCESSION

[illegible]

FESS PARKER . . . better known as Davy Crockett.

Rarely-Caught Chum Real Battler

By C. J. GUIGUET

THE fish pictured here is the chum salmon, which most of you know as the dog salmon. Like the sockeye and the pink, this fish too is not classed as a game species, for it is seldom taken on the lure by sport fishermen. Potentially, however, it is a game species for in certain areas along the coast chums are taken by commercial trollers.

Those I've spoken to who have hooked this salmon tell me that it fights harder and longer than any of the other species coho and spring salmon in [illegible]

ANSWERS

The following answers were given by pupils in recent tests in Madrid.

"Athens was the capital of sciatica."

"The two principal heroes of France were Joan of Arc and the Edict of Nantes."

"The equator is a boreal line which passes over our heads."

"Pasteur was a famous doctor who cured microbes."

(Maclé Madrid)

[illegible] decided, which makes it pure a matter if this be true.

Bill Walker who [illegible] Lake [illegible] and a lure maker [illegible]

[illegible]

TERRIFIC BATTLER

Another [illegible] of weekend anglers who praise the chum for fighting doubly is Stan Williams and Kenny Allen. They hooked up at McNeill Point a couple of years ago and had a terrific battle [illegible]

Last [illegible] have [illegible] consistently. They come after the coho in this area and would usually [illegible] furnish exciting sport well into November.

[illegible] only a short distance from the sea although Carl and Clemens (1935) point out a [illegible]

FLAT

Because the city of La Paz, Bolivia, is high in the Andes, the best human voices often fall flat there—causing a great cultural handicap to that music-minded metropolis. The reason for that is that the rarefied atmosphere causes newcomers to be short winded, and divas gasp for air in the middle of an aria.

As a result singers studiously avoid the Bolivian administrative capital during their South American tours, for fear of a sudden fadeout of their voice and a damaging "flop" against their reputations.

(Maclé Madrid)

Books — and Authors

Brief New Book Real Sensation

"BONJOUR TRISTESSE" created a sensation in France when it was originally published there last year. This short, dramatic novel is more than a sensation. It is a genuine tour de force by a 20-year-old authoress, Francoise Sagan.

[illegible]

FRANÇOISE SAGAN

PROMISING WRITER

[illegible]

CUNNING SCHEME

[illegible]

LIFE INTERRUPTED

[illegible]

LIKE GIRL IN BOOK

[illegible]

"Egg's" Author Returns With More Wit, Wisdom

EVERYBODY (and that means a great many thousands of readers) who has been entertained by Betty MacDonald's "The Egg and I," "The Plague and I" and "Anybody Can Do Anything" will find in her latest book the same mixture of humor, homemade philosophy and worldly wisdom. There is, at least for her feminine readers, a smile on every page, and a few hearty laughs in every chapter.

BETTY MacDONALD

Mrs. MacDonald's autobiography [illegible]

MAGIC GIFT

[illegible]

FERTILE ISLE

[illegible]

"JUST CONTENT"

[illegible]

Canadian Author Perfectionist

[illegible]

SUNDAY CROSSWORD PUZZLE

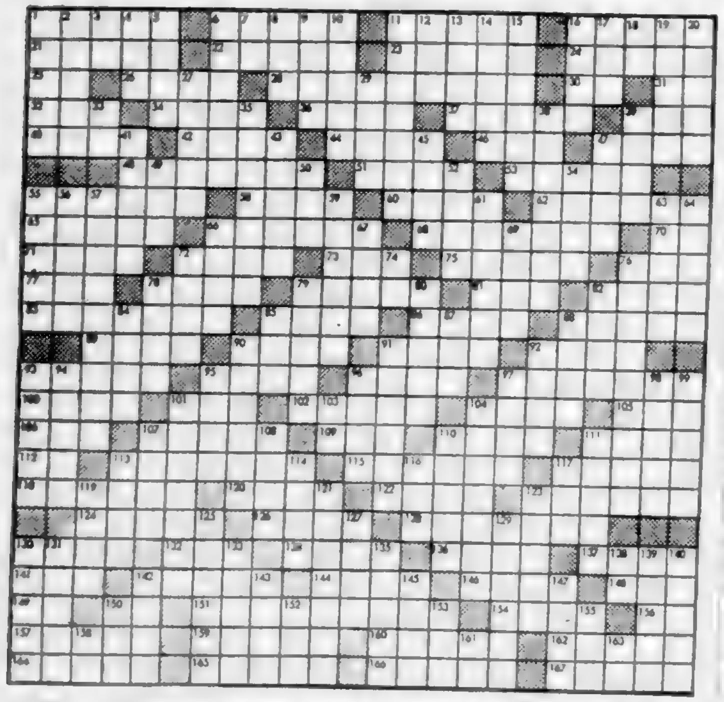

[illegible]

SOLUTION NEXT SUNDAY

Last Sunday's Solution

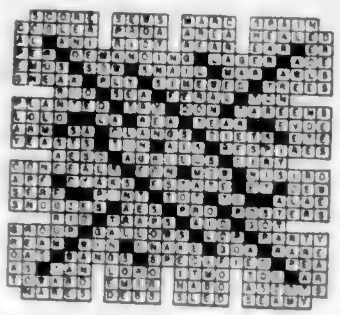

THIS WEEK'S ANAGRAMS

RULES—How is your vocabulary? There is no better or more fascinating way to improve it than by solving these anagrams each Sunday. Add the letter in the first column, subtract the letter in the second column, and rearrange the letters so as to form a new word. EXAMPLE: PRINTER plus P minus N equals ??? Answer: TRIPPER. Can you solve the following anagrams?

(1)	REPORTER	PLUS	I	MINUS	R	EQUALS	???
(2)	[illegible]	"	M	"	S	"	"
(3)	TARDILY	"	U	"	R	"	"
(4)	INTONES	"	C	"	I	"	"
(5)	WASTREL	"	I	"	W	"	"

Solution of today's anagrams on Page 10

THIS WEEK'S PROFILE

Continued From Page 1

but his prediction has already proved correct.

He has given public lectures [illegible] flights will be possible within 50 years he believes.

CENSORS FROWNED

During the 1939-45 war he explained the Japanese [illegible] bombs in a public speech. Military censors promptly called him in for a severe rebuke.

[illegible] machinery. At a meeting of Victoria Library board of which he is a member someone proposed to buy a second hand photocharger which is a device for checking books in and out.

"You're just buying a lot of grief when you buy second hand machinery," he said. [illegible] However the purchase went through.

As a director of Royal Jubilee Hospital [illegible] The father of [illegible] Proudfoot [illegible] after her death.

FOUND JOBS

As a member of the advisory committee for the re-establishment of ex-service [illegible] he helped find jobs for more than 1,000 men.

He is a Mason, a past vice-president [illegible] Rotary Club, a director [illegible] Canadian Library Association [illegible] president and [illegible] Victoria [illegible] Caledonian Society, a chief warden and deputy controller of civil defence, a past president of Victoria federal and provincial Liberal associations, a member of Victoria Liberal advisory council, and a director Victoria Laurier Club.

He was married in 1918 to Elizabeth F. McWhirter of Stair, [illegible]. They have two children: James J. Proudfoot, barrister and solicitor, and Agnes, who is the wife of Dr. J. B. Anderson.

SHOW GARDEN

The D. J. Proudfoot garden at 1547 Despard Avenue is one of the show gardens of Victoria. "Cappy" puts in at least five hours a day working on it himself [illegible] help.

[illegible] The rate of [illegible] better since.

In his youth he went in for [illegible] as well as boxing and football.

He is an occasional fisherman. [illegible] the fact that he won the Rotary fishing [illegible]

"NEXT DAY . . ."

You won't see his name on a whisky or cigarette advertisement.

"I've never had a drink in my life and never smoked," he says, "and I can't be bothered swearing."

He cheerfully tells stories [illegible] when he got into a long, heated argument about economics with the man in the next hospital bed.

He didn't know who the man was. "Next day the Queen came along and gave him a medal. He was the comptroller general of Britain."

The Stamp Packet.

By R. M. ANGUS

In [illegible] days even up to the [illegible] stamp was [illegible]

[illegible]

IQ UPPER

Time was when a German psychologist having expressed the view that beans being rich in phosphorus were an ideal food if one wanted to stimulate the development and good functioning of the brain, the German and the French armies went on a fare of beans every other day. Now an Italian savant has found another, and even more potent IQ stimulant. This time it is cheese—gorgonzola, no doubt—which, the learned gentleman says, is rich in vitamin and indispensable for intellectuals.

Rugged Play No Problem With These

COMFORTABLE, practical clothes that may be tossed into the washing machine are the best friend a mother ever had. They are wonderful for the small fry too, for in rugged jeans or sturdy shorts and the casual blouse they can rough it up without fear of being reprimanded later.

For spring and summer play [illegible]

[illegible]

Here's a [illegible] for a variety of play and sports events [illegible] It comes in sizes 3 to 7.

[illegible]

IMPORTANT FOR DAY, PLAY

Sweater, Sundress Neat Pair

SWEATER fashions have [illegible]

[illegible]

[illegible] neckline. It comes with a short sleeved white Orlon interlock sweater. There are rose appliques on the outside of the sweater too.

Left shows a crisp navy on white check cotton with square neckline front and back. It has a [illegible] Orlon sweater lined with the dress fabric. Both dresses [illegible] unpressed pleated skirts and may be worn alone or with other jacket or stole cover-ups as well.

(Released by Fashion League).

"Travel Light" Always Good Rule On Journey to Far Places

By SHEILA McIVOR

IF you intend to go by air on your European vacation "travel light" is a must. A large number of [illegible] however prefer to go the leisurely way by steamship.

As I have [illegible] [illegible] that because they intend to spend a few months overseas they must have an enormous wardrobe.

It is [illegible] tine, a small light suitcase and a light weight overnight bag [illegible]

These should consist of one black or navy [illegible] three-quarter length [illegible] taffeta skirt with three different tops, gold or silver lame [illegible] over one of two pastel nylon blouses. If you are travelling the now popular cabin class these dinner outfits should keep you suitably attired for evenings during the [illegible] if necessary on arrival at your destination.

One pair of dark corduroy slacks, one or two [illegible] wool pullovers and a couple of wool cardigan sweaters [illegible] are suitable for [illegible] wear aboard. A [illegible] silk scarf [illegible] Keep your nylon pyjamas [illegible] underwear and stockings handy for quick changes. Now you're all set [illegible]

Add to all [illegible] conventional clothes two light wool knitted dresses, a tweed [illegible] sports skirt, a [illegible] shortie coat, a corduroy sports jacket, six items of [illegible] underwear (with the exception of two pairs of pyjamas), one dozen pairs of nylon stockings, two pairs of doeskin washable gloves, four [illegible] nylon dresses, one bathing suit, one raincoat, one pair of evening shoes, one pair of suede oxfords, two pairs of smart [illegible] style according to your own taste, and one pair of rubber overshoes.

FOR ALL OCCASIONS

Add to this either a smart floral silk print or colored taffeta dress and you will have clothes which will meet all occasions during your stay [illegible]

[illegible]

Budgie Pets Prove Source Of Endless Fun

IN California, there is a vaudeville artist who has trained 50 little birds to pull each other around in tiny chariots, dance the Lindy, and light his cigars. There's a bird in Chicago that speaks German, English and Spanish, and whistles the Star-Spangled Banner for an encore.

There's another on the West Side of New York that already has a vocabulary of more than 500 words and is still going strong. And then, there's a physicist's pet in Dayton, Ohio that has memorized a condensed definition of Einstein's "Theory of Relativity."

These birds are parakeets of course, perky, colorful little clowns with a natural flair for entertaining which makes them delightful pets. In Victoria they're better known as budgerigars or budgies.

Their ability to talk and learn tricks has made them so popular on this continent that their number is increasing 50 times faster than the human population. According to the R. T. French Company, Rochester, N.Y., which annually conducts a nationwide pet census, there are already [illegible] U.S. families which own at least 5,000,000 budgies. If their popularity continues to grow at its current rate there will be nearly 9,000,000 budgies in 6,500,000 homes by the end of 1955.

"TAKEN OVER"

Budgies have "taken over" many an American home. A New Jersey family, for example, started breeding them in a special room on the third floor. Now their birds have taken over the living room and dining room as well as most of the upstairs. Although the family retains title to the house, it's plain who is in charge.

Down in Nashville a six-year-old boy received a pet budgie several years ago. Now the family owns 80 birds. And there's the man in Kensington, Pa., who bought a pair of budgies from a local dealer three years ago. Today, those birds, their descendants and friends, 200 in all, occupy an entire room.

What is it that makes these parrotlike pets so [illegible]? [illegible] to do with it. The [illegible] the vacuum cleaner, the typewriter and household gadgets is interesting to the budgie. It's entertaining to watch them investigate their new discoveries.

Budgies are born natural clowns and contortionists. These qualities make them receptive pupils and once they lose their fear, they learn quickly. In fact, it's amazing what they learn!

"GOOD MORNING"

There's a budgie in Hartford, Conn., for example, which is indifferent to the radio except when sportscaster Bob Steele goes on the air. The bird perches in front of the radio the minute he hears Steele's voice and doesn't leave until he signs off. He even laughs at some of Steele's sports forecasts.

A Chicago bird named Pete starts off the day when his mistress uncovers his cage by saying "Good morning, Auntie. Have you had your coffee?" He is likely to continue with "It is a beautiful day in Chicago" [illegible] with a remark [illegible] "I'm a beaut. Want a kiss."

Timothy the Great, a [illegible] cinnamon-winged New Yorker frequently startles guests by stating "I am a parakeet, erroneously called a lovebird. My name is Timothy the Great. I have a vocabulary of 500 words. Three cheers for the red, white and blue."

This may be followed with "I'm a bad, bad parakeet" stated with a note of pride.

Timothy is unusual, of course. He learns words so fast that he can pick them up from hearing a television commercial.

A budgie will develop many tricks of his own merely from being given a few simple toys. If you give him the advantage of a formal education he [illegible] with a seemingly endless repertoire of tricks.

According to [illegible] bird [illegible] is a [illegible] basic [illegible] descending, grasping with the beak and [illegible].

[illegible]

Begin by training him to [illegible] to a perch. He will step on the perch readily if you nudge his chest with it. The perch stick should be slender enough for his small claws. A [illegible] stick is easier for him to grasp than a smooth one.

CLIMBING NATURAL

The perching skill can be adapted to many trapeze tricks. The simplest one is to have the bird hang [illegible] down. [illegible]

Climbing is just as natural for budgies as for [illegible]. To have him climb on [illegible] [illegible]

Riding is another easily taught trick. Simply perch the bird on whatever you want him to ride. To do this, hold [illegible] a perch stick [illegible] toward the [illegible] to sit. [illegible]

ROPE LADDER

A [illegible]

It is [illegible] to hold things [illegible] beak. Place his beak around the object you want him to carry and nudge him in the direction you want him to go. The one rule to remember is that the toys must fit the bird—small enough for his beak, [illegible] light enough for his strength.

Experts at [illegible] Pet Bird Institute believe that anyone can teach a budgie to talk. We [illegible] their voices have [illegible]

[illegible]

When you give him his talking lesson, you may wish to hold him on your finger. However, if he is [illegible] it is better to keep him in his cage during his first lessons. One member of the family should take charge of the lessons. He needs to [illegible] with the voice.

REPETITION

Repetition is important in teaching your budgie to talk. The very fact that it is monotonous [illegible] is advantageous. It will keep you from making the training sessions too long. Commercial records designed especially to assist you in training your bird to talk are available in music shops and pet stores.

After the budgie has mastered [illegible] and repeats what [illegible] it is important to review every few days all the things he has learned. Otherwise he may forget them in the excitement of adding new words to his vocabulary.

When a budgie speaks, people are prone to [illegible]. This fact, coupled with a Passaic, N.J. [illegible] in recovering him when he [illegible]

[illegible] Taffy has been [illegible] He [illegible] the [illegible] listed [illegible] newspaper advertisements [illegible] budgies, but [illegible] for Taffy. Then [illegible] Taffy [illegible] "Hello, [illegible] Van [illegible] The woman [illegible] and [illegible]

"THAT'S MY JOEY"

Another budgie [illegible] on the shoulders of a [illegible] suburb of London. After seven days [illegible] the bird [illegible] the words [illegible] [illegible] the phrase as [illegible] number [illegible] the [illegible] "That's my Joey [illegible]"

Many [illegible] are convinced that they get better results with males, but there are so many talking females that [illegible] experts [illegible] no preference. [illegible] the earlier you start training, the easier it will be. [illegible] can [illegible] to [illegible] was neglected until they were three years old.

Budgies are vain little things that like to be the centre of attention. Training them takes patience and a lot of it. But it will pay off because they love human companionship and their retentive memories make them rewarding pupils and delightful pets.

Every bird has to keep up with his education. Budgies [illegible] this [illegible] fellow was just [illegible] upon another [illegible] parakeet.

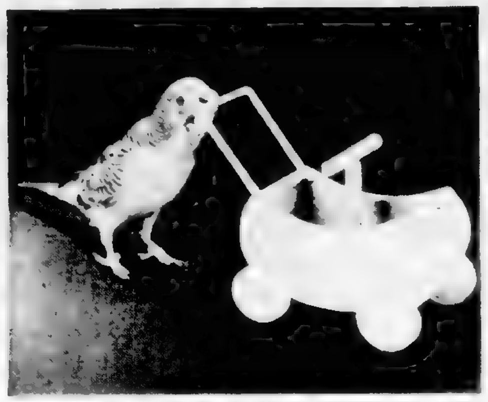

Grasping objects in his beak is a natural instinct for a budgie. This skill can be adapted to a variety of tricks such as pushing carts and other small objects. Place his beak around the object you want him to carry and nudge him in the direction you want him to go.

Once you have won the confidence of your pet, training is relatively simple. The first step is to [illegible] the bird what you want him to do. Then be patient and persistent. Budgies learn from repetition. This one is taking his first steps down a ladder.

'NEVER A DULL MOMENT'

No Item Too Big, Small For Busy Ships' Agents

By BRUCE LOWTHER

SAFARI beds are just as important to the streamlined business office which is the nerve centre of the Victoria shipping industry as the millions of feet of lumber which leave this port each year.

Shipping agents and customs brokers, the 11 men of King Bros. Ltd., 910 Langley, are [illegible] as Victoria's [illegible] probably [illegible]

Directors who took over the firm in 1947 are Col. A. Rid[illegible], president and manager; Robert Patterson, [illegible] and Kenneth Briggs, secretary.

GREW WITH PORT

King Brothers was opened by Edward H. [illegible] as a customs broker [illegible] 1911 [illegible] the [illegible] was [illegible] Mr. King's [illegible] shipping agency was [illegible]

As the port grew so did the [illegible] busy [illegible] the Empress [illegible] and other [illegible]

However, "we are busier now than ever before," says Mr. Patterson, a Scot who came here in 1911 and joined King's eight years later.

Victoria is much bigger and while [illegible] were in port for two or three hours, lumber ships are here for two or three days, giving longshoremen better employment than ever before.

BIGGER SHIPMENTS

Shipments of lumber, grain and general cargo out of Victoria [illegible] the world grow larger every year.

[illegible] ships at Victoria [illegible] United Kingdom and Europe, the United States, Australia, the Caribbean, Tahiti and Hawaii.

King Brothers was sold to outside interests in 1941 when staff members took over operation. Three years after they assumed ownership [illegible] they moved from the original office at 1010 Langley to the present location.

The customs clerks help their clients [illegible] pay duty [illegible] goods [illegible] through customs house. [illegible] that is only a general [illegible] ... the [illegible] so [illegible] a [illegible]

That doesn't mean the [illegible] is [illegible]

POPULAR PORT

"For the [illegible] variety of the transactions [illegible] paper work [illegible]," says Mr. Patterson, who has been with the firm for [illegible] 48 years.

He says federal [illegible] officials here [illegible] that's the [illegible] ship masters [illegible] people all over the world.

[illegible]

[illegible] specialize [illegible] shipping [illegible] [illegible] 100 active [illegible] at any time to many of the 2,500 agencies associated with King Brothers.

ODDEST ITEM

He might send an invitation to a [illegible] to Chicago [illegible] circus [illegible] or work [illegible] something like his oddest expert.

A Victoria [illegible] group sent two safari beds [illegible] to Kenya, prepared to the [illegible]

It took eight months and went the last stage by hand [illegible] the expert [illegible] says.

Mr. Patterson and [illegible] clerks [illegible] Peters and Andy Creery [illegible] from [illegible] for a [illegible] crew.

FORMIDABLE TASK

Accountant Cliff [illegible] finds the shipping business [illegible] up for when he [illegible] to leave the office [illegible] of [illegible] ships [illegible] is [illegible].

Shipping [illegible] must move ships from their last port through Victoria to their next port or to see [illegible] task because Mr. [illegible] says there still isn't a single day that at least one thing doesn't crop up that has never happened.

The shipping clerks, Bob [illegible] and George [illegible], assisted by newcomer David Johnson, must advise a [illegible] that a ship is coming and must line up lumber cargo. One ship recently took [illegible] feet of lumber from nine different mills.

There are other problems for the agency. A master who can't speak English [illegible] an [illegible] behind must be [illegible] must be [illegible] may be [illegible] of the Matsalan may drop up.

NERVE WRACKING

Mr. Patterson is also Norwegian vice-consul and [illegible] sub[illegible] here. The latter [illegible] a daily report to London of all shipping [illegible] and a survey and report of each marine accident in this area. Kings may also be called [illegible] man of charts to passing ships.

Shipping clerks may not be [illegible] says Mr. Baxter. "Most nerve-wracking experience I can recall in my two years here was to board a ship at Royal Roads by scrambling up a rope ladder in heavy seas. Nobody ever gets used to it."

But the clerks agree: "Every thing is a problem when you go down to the ship ... but every trip is different and interesting."

There was the [illegible] seaman who [illegible] the ship was [illegible] up [illegible] a rope and fell into the water. His [illegible] partner [illegible] in and both almost drowned.

"THIS IS THE BEST"

Another seaman decided to swing at an officer [illegible] overboard. Ordered to get the [illegible] said he [illegible] swim and the captain insisted [illegible] side shouting "You'd never learn any other way."

Mr. Briggs, a VMD accountant before he came to Kings [illegible] [illegible]

"I have worked at a lot of [illegible] but the shipping business particularly, where you are [illegible] for so many different [illegible] times of so many different [illegible] is the best of them all."

"There's never a dull moment."

Loading a lumber freighter such as the [illegible] may seem to be an easy job but actually it takes a shipping clerk of King Brothers several weeks to complete. He must deal with pilots, harbormaster, quarantine [illegible] port veterinary, department of agriculture [illegible] mills and customs and immigration before the ship docks. Then [illegible] must be [illegible] and [illegible] from [illegible] and crew answered before the ship [illegible] goes on.

Lumber shipments to Portuguese East Africa and arrangements to bring a dog here from England are all in a day's work for the small but efficient staff of King Brothers shipping agency. Staff members, from left, are Peters, Ken Briggs, [illegible] Carson, company president Col. A. Robert, Cliff [illegible], [illegible] Patterson, Andy Creery and David Johnston were absent when this picture was taken.

NEWSMAN SUCCESSFUL

Club Selects Novel

NEW YORK (CP)—The Book-of-the-Month Club has chosen [illegible] "[illegible]," a novel by [illegible] Shapiro, former Montreal newspaper man, as its book of the month for August.

A spokesman says the club's [illegible] special printing [illegible] the regular trade edition will run to six figures. Publication date is August 4.

The novel deals with the experiences of a newspaper man in the [illegible]. Shapiro himself was a war correspondent first for the Montreal Gazette and later for the North American Newspaper Alliance.

"The [illegible] of June" is his third [illegible]. The first, "Sealed Verdict," was made into a movie; the second, "Torch For a Dark Journey," was adapted for the stage.

Novelist Napoleon

Napoleon Bonaparte once tried his hand as a novelist. That was when he was 26 and in love with Mademoiselle Desiree Clary, daughter of an immensely rich Marseilles merchant. This fact was revealed during the recent sale at an auction in London of the middle part of an unpublished book.

The manuscript, consisting of four bundles of sheets entirely written in an almost illegible hand, completes the earlier-discovered beginning and end of the novel which Napoleon's doctor at Saint Helena sold to a Polish nobleman.

The novel, "Clisson et Eugenie," depicts the love of a dashing young army officer who sounds very much like Lieutenant Bonaparte in the early part of his career—and an attractive, wealthy young woman. They marry and are very happy, but Clisson soon goes to new war adventures and sends letters to his wife via a messenger who falls in love with Eugenie, the messenger is loyal to Clisson and Eugenie remains a faithful wife, but Clisson receives bad reports about the pair and dies a hero's death in battle.

In real life, of course, Desiree did not marry Lieutenant Bonaparte but another young subaltern, Lieut. Jean-Charles Bernadotte, who later became King Carl-Johan XIV of Sweden and Norway. Whether this shift on the part of Desiree was due to Napoleon's faithlessness, as some writers claim, or was wrought by Papa Clary, who took a dim view of Lieutenant Bonaparte's lack of fortune, is a matter of conjecture. Certain it is that Bernadotte, whose father was a prosperous wine merchant in Bordeaux, appeared to the elder Clary to be a more suitable match for his daughter.

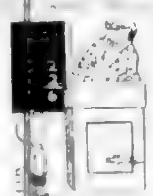

[illegible]

LOCAL NEWS

The Daily Colonist.

(ESTABLISHED 1858)

CLASSIFIED
Telephone 3-4111

NO. 142—NINETY-SEVENTH YEAR VICTORIA, BRITISH COLUMBIA, SUNDAY, MAY 29, 1955 SECOND NEWS SECTION

Green-Thumbed Kiwanians Brighten Village

Kiwanians putting in a border of marigolds and snapdragons at Kiwanis Village yesterday are, left to right, Hugh Curtis, radio announcer; Dr. Harry Hickman, principal of Victoria College, and Stewart Watt. Village residents watching progress made by amateur gardeners are Mrs. Ethel Ball, left, and Mrs. J. C. Munro.

Retail Halibut Price Tumbles As Fishermen Take Beating

BY MAJ. GEORGE NICHOLSON

With the consumer enjoying the benefit, the price of halibut is lower now than it has been for the past 20 years. Current prices in Victoria retail stores range from 39 to 50 cents a pound. Prices in Vancouver are even lower, and many retail stores are displaying fresh caught halibut for as low as 28 cents a pound.

The halibut season opened May 12 and all the boats have already made one round trip. Many are out on their second trip but it is estimated that one-third of the fleet, which consists of some 200 boats, have tied up and will wait in port till the salmon season opens.

Fishermen are disgusted with the prices, many declaring that they barely make expenses. The opening prices at Vancouver, where more than 50 boats landed their catches during the past week, averaged eight, nine and 10 cents per pound for chicken, large and medium respectively.

At Prince Rupert, where the bulk of the catch is usually landed, prices were lower still, averaging about 1½ cents per pound less all round.

On the west coast it was worse with fish-buyers at Ucluelet, Tofino and Kyuquot offering only six, seven and eight cents per pound respectively for the different grades.

Only small two and three-man boats fish on the west coast and they are reported to be already changing their gear for salmon trolling.

Last year's prices averaged 17 cents per pound to the fishermen.

The waters off the B.C. and Alaskan coast are divided into areas and each is given a quota. With the low prices prevailing it is doubtful if the quotas will be reached, which means there is likely to be a shortage of halibut placed in cold storage this year. This could result in a marked increase in the retail price to the consumer after the season closes.

The Canadian halibut fleet normally consists of about 200 boats each with a crew of from three to eight men. The average season's catch is 27,000,000 pounds. The halibut season is short and the average boat makes about four round trips each occupying from a week to 10 days. With so many boats only making one trip this year the fishermen will take a serious loss.

Meanwhile the International Pacific Halibut Commission announced yesterday that herring fishing will end at 7 a.m. June 5 off the majority of the west coasts of Canada, the United States and Alaska.

Second fishing season will be confined to a period from 7 a.m. July 27 to the same time August 3, the commission said.

Now—and—Then

MRS. SHIRLEY BENNETT

SHIRLEY DUGGAN

'She Painted Me Twice'

'Missing' Emily Carr Model Found Here

Mrs. Shirley Bennett, 20 Quincy street, yesterday identified herself as the girl who sat for a portrait by the late Emily Carr in the late 1930s.

She sat for the picture when she was working for Miss Carr as a "general [illegible]." She was 17 at the time and her name was Shirley Duggan.

"She wanted to practise portrait painting, and I was the victim," said Mrs. Bennett, a housewife and stove [illegible] who is lukewarm about art.

The likeness was obvious when she removed her glasses and stared at a reporter with the solemn expression the portrait bears. Then she broke into a smile.

NOT FLATTERING

"It wasn't flattering to me and at 17 one likes to be flattered," she said. She thought it was a fair likeness all the same but pointed out that she had lost some weight since then.

She said that Emily Carr painted a second picture of her. She didn't know where it was. As far as she knew, those were the only two portraits Miss Carr had painted.

Mrs. Bennett said Miss Carr did some lovely ones of sea and arbutus trees at Telegraph Bay, but that she wasn't keen on the portraits that were [illegible].

For instance, Mrs. Bennett said there was a picture that showed a tree painted from the inside looking out. That was what Miss Carr said it was.

Shirley had the job of placing pictures on an easel one after another for a studio audience to inspect.

She put up the "tree" picture upside down, by mistake, and didn't notice it until she was taking it down. She said nothing. Nobody else noticed.

"They oh'd and ah'd just the same," Mrs. Bennett said. She thought many of the people who came to the studio were merely putting on an "arty" act. "They'd go around exclaiming about pictures, but they really knew as much about pictures as I did—which was nothing."

Shirley got the job with Miss Carr by answering a newspaper advertisement. When she entered the artist's cluttered, animal-haunted studio, Miss Carr excused herself for a minute and left her alone with two small dogs which promptly jumped on Shirley's lap and stayed there.

ONE BITE, NO JOB

Emily Carr later confided that she had left her alone with the dogs deliberately. It was only because Shirley liked dogs that she got the job. If the dogs had bitten her, she would have been sent on her way.

During the year she worked at the studio her duties included the walking of the dogs. They were a breed called Brussels griffons, and their names were "Pouty" and "Matada".

She also accompanied the artist on her slow, ponderous strolls to town. Being fat and plagued with a weak heart at this time, Miss Carr often took two traffic lights to cross an intersection.

Shirley also typed Miss Carr's manuscripts from longhand, which she says was "crowded, patched and cluttered and marked with so many changes that there wasn't room for any more on a page."

Around Town

High Winds Cancel Training Swim

Forecast of high winds and heavy seas forced a cancelation of the planned training swim from Port Angeles today by 18-year-old strait swim contender Pat Russell.

The Vancouver girl, a UBC art student, had intended to travel by boat this morning to Port Angeles and to swim part of the way towards Victoria.

After a consultation last night with navigator Gordon Lister of Island Tug and Barge Co., coach Freddy McDermott and trainer Glen Kirchner called off the swim.

Miss Russell will train instead in Cadboro bay.

The 155-pound, five-foot six-inch coed plans to make an attempt to swim the 18-mile Juan de Fuca strait between June 1 and 12.

* * *

Attempt of Romeo Ordano to paddle from Victoria to Port Angeles aboard his "finner" probably will have to be delayed until Sunday, June 12, nephew-manager Rudy Lawrence said here yesterday.

When bad weather cancelled an attempted crossing last month, a new date of June 5 was set, but Mr. Lawrence said it may be impossible to get the volunteer crew together on that day.

* * *

D. Duquid, Imperial Oil Co., will address members of the Victoria branch of the Institute of Power Engineers at a meeting Monday in the Empress Hotel at 7:30 p.m.

* * *

Guest speaker at the annual banquet of the Victoria Retail Jewelers' Association at 6:15 p.m. Monday in the Pacific Club will be Dr. M. [illegible] Holley, senior geologist of the B.C. mines department.

Films on the refining of gold ore and metal crafts are to be presented.

Students To Honor Principal

Harry L. Smith, principal of Victoria High school for 21 years and a member of the school's staff since 1911, will be honored by hundreds of former students and friends at the school on Thursday, June 23, on his retirement.

"Homecoming Night" plans are to gather as many grads old and young to renew acquaintances and reunite former students with their one-time teachers.

Committee arranging the [illegible] for Mr. and Mrs. Smith expect many persons from as far as Ottawa to join in the [illegible] greeting for the man who has played such a prominent role in the moulding of better citizens in the community.

Rooms in the school will be designated for gathering places for groups of ex-students according to their year of graduation.

B.C. Old Age Pensioners' Organization branch No. 5, Victoria, will hold its monthly meeting at 2 p.m. Wednesday in the Knights of Pythias hall.

* * *

Adrian Gilmore, social welfare administrator at Royal Jubilee Hospital, will officiate when new officers of the League of the Handicapped in Victoria are installed Friday.

The league will hold a first birthday party at the White Eagle hall, Dallas and Foul Bay streets.

Given Command

BRIG. JOHN S. ADAM

Dates Announced

Brig. John Adams Heads Sarcee Camp

Brig. John S. Adam, commander of 23 Militia Group, has been named camp commandant of Sarcee Camp in Alberta to be held July 9 to 16.

Col. Larry S. Henderson was originally scheduled for the job but when moving to Vancouver to accept a promotion in a civilian occupation, he retired from the militia to the supplementary reserve.

Units to be with the Canadian Scottish, 25th Medical Company, 1 Platoon of 156 Transport Company, and 5th Area Signals Squadron.

The 10th Technical Squadron will attend camp at Courtenay July 21 to 31 and one officer and 30 other ranks of the CWACs will go to Vernon camp August 22 to September 4.

Brig. Adam last night announced summer camp dates for militia units in this area and made a special request to employers to allow their employees to take in the summer camps.

As a special [illegible] [illegible] [illegible] [illegible] [illegible] camp.

GOES FIRST

The 5th Harbor Defence Battery will be first to go to camp at Fort Mary Hill June 18 to 26.

Attending the Sarcee Camp [illegible]

Not Starting Argument

Murdoch Only Wants To Ensure Good Job

Ald. Brent Murdoch isn't trying to start a fight over repairs to the Memorial Arena floor, he said last night, but he does want to be sure that the proposed repairs are not a mistake.

Controversy on the subject had been [illegible] when Ald. Murdoch asked for a delay in a $20,000 floor reinforcing job approved by council two weeks ago, but the arena commission ordered the work to proceed.

"I'm not trying to start an argument," Ald. Murdoch said last night. "I just want to be certain the right thing is being done. What I want is a statement in writing from the consulting engineers (Swan Wooster and Partners of Vancouver) that they endorse this course of action."

STILL WANTS CHECK

He said that even if the repair job starts, he will ask city council to check with the consulting engineers.

The repairs approved by council consist of replacing leaking refrigerant pipes and forcing concrete under floor slabs which the city engineer found to have sagged.

The engineer said in a report to the arena commission that the sagging between foundation walls which cross the arena at eight-foot intervals had caused cracks in the surface above the walls. Water seeping through these cracks, he said, caused corrosion of the refrigerant pipes from the outside, and led to the loss of large quantities of brine in the last season.

Ald. Murdoch said independent engineers had led him to believe that the city engineer's method of supporting the floor by pumping concrete underneath it might not be the right answer to the problem.

"I want to be sure," he said, "because we have spent so much money in the past without accomplishing anything."

Pedestrians Hurt by Car

Ram Singh, 33, and Irene Laywock, 28, both of 2550 Vancouver, were treated for shock and bruises at St. Joseph's Hospital last night after they were knocked down by a car on Yates near Blanshard. Police said the driver was William S. Robbins Jr., RR2 Royal Oak.

Seen in Passing

Herbert Stevenson relaxing in his garden at 174 Bushby. The granddad of Victoria Eagles, he has been a member of the fraternal order for 50 years and is looking forward to the Eagles' convention in June. Born in Ireland, he is 89 years old and has lived in British Columbia 75 years. He was an explosive expert in his younger days. He has two sons, **Herbert** and **Clarence**, and a daughter, **Edith**, living here. His hobbies are chicken raising and gardening.

Clark and Cordick's **John Clark** kindly donating six dozen annuals for planting in Kiwanis village . . . lawyer **Ron Grant** turning up awfully late, to help plant them . . . **Babs Jaggard** of Lipsett's being generous too . . . **Bill Dillabough** taking his new duties as president of the Builders' Exchange seriously . . . **Ald. Brent Murdoch** momentarily angry when another gentleman walked away with his own hat . . . **Spike Bell** enthusiastic about his new job as photographer for the Vancouver Sun . . . **Bill Bertsch** busily bustling by . . . **Ove Witt** talking of cycling across the Juan de Fuca strait . . . **Mike Hall Patch** busy at work making all the arrangements for getting information back on the Swifts race . . . **Madame W. Lugrin Fahey** talking about the music teachers' concert here next Tuesday . . . **Ian Ross** enjoying a bowl of clam chowder with his wife and family . . . **Mildred Barker** marking school exercises after hours . . . **Diana Ramsden** and **Joy Ruddock** hurrying out of their BeHIS office sharp at 5 p.m.

HERBERT STEVENSON

Won't Retire

Musgrave To Remain Oak Bay Engineer

Although he has passed the retirement age of 65, Arthur S. G. Musgrave, 572 Newport, will continue as Oak Bay's municipal engineer as a result of a special council decision.

He has served in the position for 30 years, equalling the service record of the first man to occupy the post, Robert Fowler, who served from 1906 to 1925.

A Greater Victoria resident since 1912, Mr. Musgrave served overseas in the First World War with the Canadian Engineers.

He was wounded in action in France, and was awarded an MBE and mentioned in despatches while serving in Palestine.

Mr. Musgrave founded the municipal engineers division of the B.C. Engineers Society.

He has served as president of the B.C. Land Surveyors, Victoria branch of Engineering Institute, Victoria Golf Club and B.C. Golfers Association.

A. S. G. MUSGRAVE

Bert Staked for New Try; All Set To Swim This Week

Bert Thomas will return to Victoria Tuesday complete with financial backing and more determined than ever to become the first person to conquer Juan de Fuca Strait.

"She's my baby," Thomas told The Daily Colonist from Tacoma last night.

This time Thomas has a sponsor, the B & I Sales and Service in Tacoma. Owner Earl Irwin has promised all the financial assistance required.

The Tacoma logger said he was all ready to swim "with Miss Russell, with anyone else or by myself" immediately there was a break in the weather and tides.

"Hugh Evans (the swimmer's navigator) says the tides will be suitable around June 3 or 4," Thomas stated. "When the tides and winds are right, I'm leaving."

He said he would wait for "the day" when everything is perfect. "I've had my battles with bad conditions," was his comment.

The swim will be known as the "B & I Bert swim."

Thomas lasted four hours and covered seven miles during his first attempt to beat the strait April 11. He was pulled from the water with a paralyzing stomach cramp.

His second attempt was postponed earlier this month when bad weather conditions hit the strait for the five days when the tides were suitable for an attempt.

Dillabough Heads Builders' Exchange

W. B. Dillabough was named president of the Victoria Building Industries Exchange at the annual meeting held in the Pacific Club.

J. H. Pollard is the new vice-president, and Roy Loughheed continues as the permanent secretary-treasurer.

Directors are Peter Bowe, W. H. Hamilton and George Wheaton.

Directors representing trades are F. A. Robinson, Gilbert Brown, William Gaye, A. H. Davies, Jack Finlayson, A. B. Gunnason, G. Kaiser, George Palmer, T. A. Harvey, W. A. Pomeroy and D. E. Smith.

Craigflower Nears Anniversary

Pageant To Mark School's Centennial

Colonial Victoria will come to life when Craigflower school has its 100th anniversary celebration, June 8.

Pupils of the new Craigflower school across the road from the old frame board structure will present an historical pageant.

Large historical backdrops have been painted by the pupils.

Souvenir pins will be given two former teachers at the old Craigflower school, Miss Margaret N. McKilligan and Mrs. W. Harling.

Guests will include W. N. Chant, minister of public works; Joseph Casey, reeve of Saanich; W. P. Jeune, chairman of Greater Victoria school board and C. N. Chubb, manager of the Hudson's Bay Co. Victoria store.

There will also be a program of Maypole and square dancing, in which every pupil of the school will take part.

John Gough, senior municipal inspector of schools, will present proficiency pins and Mrs. Alex Gray, president of Craigflower PTA, will present athletic awards.

Malcolm Dunnett, principal, will be in charge.

Victoria Girls' Drill Team Wins Rose Festival Honor

Marching in a place of honor behind the grand marshal in Portland's gigantic June 11 Rose Festival parade will be 56 smartly-uniformed members of Victoria Girls' Drill Team.

Led by Capt. Norman Foster, the group is making its eighth visit to the Oregon city as "honored guest drill team."

A 16-car motorcade carrying a party of 77 will leave Victoria the morning of June 8 by Port Angeles. The group will return June 12.

The girls have been firm favorites in Portland for many years, and have worked out a new routine as in previous visits for the big parade.

Festival arrangers have mapped out a full schedule for the team, including a civic reception by Portland's mayor and alderman and a tour of a large newspaper plant.

U.S. Tourists Here For Memorial Day

Victoria will see the first big holiday rush of United States tourists of the season during the long U.S. Memorial Day weekend which ends on Monday.

Car driving visitors filled all available space on the CPR boat from Seattle, and Victoria hotels and motels report an increase in reservations for the three-day holiday.

TCA has scheduled an extra Seattle flight today at 6.15 p.m. to take care of returning tourists.

Leave Wednesday For California

SOCIAL AND PERSONAL

Mr and Mrs J. L. LeHuquet Rockland avenue with their son and daughter-in-law, Dr and Mrs J Raymond LeHuquet leave the city Wednesday via Port Angeles to drive to California. They will visit Mrs LeHuquet Sr.'s brother-in-law and sister, Mr and Mrs Richard Campbell, in North Hollywood and will be away about two weeks.

Tea This Afternoon

Mrs T Hallam, Alderley road Elk Lake is entertaining at tea this afternoon at her home when guests will join in sending best wishes and a gift to Miss Marilyn McKenzie in Duluth Minnesota, who is being married there June 18 to Mr Warren Fortier. The lace-covered tea table will be centred with dogwood in an amber bowl flanked by lighted white candles in matching holders. Acting as serviteurs will be Mrs Norman Johnson and Miss Marion Deitz who is here from Spokane Wash., the house guest of Mrs. Hallam. Thirty guests have been invited to the party.

* * *

Wishing Well Conceals Gifts

Honoring Miss Arlene Johnstone, June bride-elect Mrs Jim Harper and Mrs Tom Hopley entertained at a miscellaneous shower recently at the home of the former on Mars street. Seated beneath a decorated archway the honor guest was presented with a corsage of mauve stocks and lily of the valley before she opened the many gifts concealed in a green and pink wishing well. Her mother, Mrs J Johnstone, and mother of the groom-elect Mrs G. C. Hansen, received corsages of deep rose carnations. A decorated shower cake inscribed with the words "Good Luck Arlene and Gordon" centred the table from which lunch was served. Guests, co-workers of the bride-elect in the Women of the Moose were Mrs J Edwards, Mrs V Warren Mrs A Bird, Mrs L Berrow Mrs G Priddle Mrs T Fraser, Mrs D Coles, Mrs V. Cato, Mrs P Booth Mrs E Eastwood Mrs B Stevens, Mrs M Hollings Mrs S Matt Mrs E Geddes Mrs J Hay Mrs T Guelpa, Mrs E Menzel Mrs S Willowby, Miss D Guelpa and Miss K Stevens.

* * *

Return from Trip

Mrs A H Adams and Miss Grace Adams have returned to their home 1311 Beach drive after a motor trip through the Okanagan valley. While in Kamloops they were guests of Mr and Mrs Len Haughton, the latter being the former Miss Lorraine Carruthers of Victoria.

* * *

Kitchen Shower

A [illegible] hamper decorated to represent a watering can held many attractive gifts for Miss Pamela Mae Douglass, June bride-to-be, when Mrs Ford Bond entertained at a kitchen shower recently. Miss Douglass was also presented with a corsage of white iris and carnations while her mother Mrs Brooke Douglass and mother of the groom-elect Mrs Howard Shemilt Sr., received pink carnations en corsage. The buffet refreshment table decorated with pink streamers and white wedding bells, was centred with a floral spray of pink tulips and blue iris. Invited guests were Mrs R Waterman Mrs G Murrell Mrs W Ward Mrs Howard Shemilt Jr. Mrs M Hope Mrs W Langley Mrs G Hill Mrs H Ashbee Mrs J Garrard Mrs R Patrick Mrs J Beal Mrs R Matthews Mrs W McNeill Mrs H Sugston Mrs W F C Holme, Mrs H Kelly Mrs L Crowe Mrs Howard Shemilt Sr, Mrs Brooke Douglass Mrs J Partington of Ottawa, and the Misses J McGregor Dianne Crowe Marlene Bond and Lea Bond.

* * *

Bride-Elect Honored

Miss Margaret Coverdale June bride-elect was presented with a Kenwood blanket when Miss Katherine Bell 2927 Henderson road entertained fellow workers of the Bank of Montreal main branch in her honor. The guest of honor also received a corsage of pink roses, her mother and the mother of the groom-elect Mrs T. F. Coverdale and Mrs Ben Davies received feathered pink and white carnations. Pink and yellow tulips in a silver bowl centred the lace-covered table at which Mrs Coverdale poured for a buffet supper. The guests also included Mrs S Ruddock Mrs B Robertson, Mrs S Allison Mrs F Baldt Mrs P Greengrass Mrs N Bryan Mrs E Salkowski Mrs M Denford Mrs R A Bell Mrs R Champoux Mrs C Whiddington Mrs J Johnson and Misses Shirley Saggers Susan Burton, Elizabeth Morgan, Lois Bell Gerry Lassau "Bud" Hall Susan Worsley, Robin Clegg, and Pat Officer.

* * *

Returns from East

Miss Jane Hall has returned from a six weeks' trip to eastern Canada.

* * *

Parties for Bride-Elect

A personal shower for Miss Pamela Douglass popular bride-elect was given at the home of Mrs B Johnson 3065 Millgrove street when the guests were her associates of the Metropolitan Life Insurance Co. Red rosebuds en corsage for the guest of honor and corsages of feathered carnations and iris for the two mothers Mrs Brooke Douglass and Mrs. Howard Shemilt, were presented on arrival. The pretty gifts were concealed in a wishing well. Games were played and refreshments were served by the hostess. The guests were Mrs Allan Read Mrs William Duncan Mrs M Stoltzenberg, and Misses Jane Burtholme Margaret Creasey Helen Pollock, Joyce Taylor, Barbara Lisle and Peggy McNiven.

To honor their niece, Miss Pamela Douglass, a grocery shower was given by Mrs G Murrell and Mrs Walter Ward at the former's home 2533 Cook street. A boat decorated in mauve and green held the useful gifts which were handed to her by her little cousins Cathy Ward and Dorothy Murrell. Corsages were presented by her older cousins Miss Josephine Ward and Miss Dianne Murrell, a gardenia to Miss Douglass and spring flowers to the mothers of the couple and to Mrs J Strong a family friend. A sitdown supper was served to the 40 guests at a long banquet table set in the basement which was gay with spring flowers and colored streamers. The invited guests were Mrs Brooke Douglass Mrs Howard Shemilt Mrs M Larson Mrs G Simpson, Mrs M Whitehead Mrs L Murrell Mrs R Avender Mrs F Sudby, Mrs L Elliott, Mrs R Wilman, Mrs F Bell Mrs. T Noble, Mrs J Shemilt, Mrs G Waller Mrs T Bond Mrs D Matte Mrs D Walker Mrs R Beswick Mrs D MacDougall Mrs S Patrick, Mrs P Crowe Mrs M Barkley Mrs M Keas Mrs M Mason, Mrs E Lewis Mrs M Waterman, Mrs W Mills, Mrs D Burgess and Misses Janet Avender, Barbara Clear, Eileen Butler, Barbara Matte Marion Elliott, and Master Bruce Kaye.

Betrothal Foretells July Wedding

The engagement is announced of Katharine Monica, only daughter of Col. and Mrs. H. T. Goodland, "Westways," Cadboro Bay road to Mr. Frederick Stuart Mallett, son of Mr and Mrs. G. S. Mallett of Toronto, Ontario. The wedding is to take place on July 9 at 2:30 p.m. in St. Luke's Church with Rev. Canon F. Pike officiating. Miss Goodland graduated in pharmacy from the University of British Columbia this year, and Mr Hallett is a 1954 graduate of Royal Military College, Kingston. (Photo of Miss Goodland by Krass and Mr. Hallett by Ashley and Crippen.)

Valda Sisson, R. D. Yanow Wed in St. Mary's Church

[illegible] Valda Elizabeth Sisson [illegible] she entered St. Mary's Church on the arm of her father last evening for her marriage to Mr Robert Dimitro Yanow. Baskets of mauve and white [illegible] were placed at the chancel [illegible] white and yellow tulips graced the altar for the ceremony, performed by Archdeacon A. E. del. Nunns, for the daughter of Mr and Mrs Everett Sisson, Lohe street and the son of Mr and Mrs Dimitro Yanow, Saskatoon, Saskatchewan.

The bride chose a bouffant gown of white lace and [illegible] over layers of net and satin fashioned with fitted bodice, bateau neckline and tapering lily point sleeves. The hooped skirt which featured [illegible] front [illegible] of pleated nylon tulle on either side was inset with panels of delicate Chantilly lace [illegible] into a chapel train.

Her fingertip veil of silk illusion misted from a coronet [illegible] headpiece of orange blossoms highlighted with sequins and pearls. A double strand of pearls, the gift of the groom, and her grandmother's blue and [illegible] earrings were her only jewels. She carried a cascade bouquet of red roses and lily of the valley.

Miss Elaine Vira[illegible] who was maid of honor for her cousin and Miss Marilyn Fay, bridesmaids, wore [illegible] dresses of [illegible] net over taffeta [illegible] [illegible] and [illegible] [illegible] of the groom, was a winsome flower girl in her full-skirted frock of pink taffeta and nylon net, complemented by a garland [illegible] and a matching [illegible].

Mr Victor [illegible] of Saskatoon [illegible] best man, while guests were shown to pews marked with nosegays of white [illegible] by Mr Stan [illegible] Thomas and Mr James Cameron.

A three-tiered wedding cake [illegible] by the bride's father and [illegible] a white [illegible] centred the candlelit refreshment table at the reception held [illegible] Mr [illegible] proposed a toast to the bride and a [illegible] of [illegible] was read from [illegible] Lieutenant and Mrs [illegible] who are now residing in Texas.

Leaving for a honeymoon up-Island, Mrs. Yanow donned a velvet duster coat over her pink dress with [illegible] skirt. Her accessories were in pink [illegible] and her corsage was of pink carnations.

Salvation Army Uniforms Worn by Bride Attendants

The Salvation Army Citadel was decorated with white stocks and pink snapdragons and the pews were marked with one of each flower tied with blue ribbon for the wedding last evening of Dorothy May daughter of Mr and Mrs Walter J Green, [illegible] and [illegible] Ratcliffe [illegible] Mr [illegible] Joseph Ratcliffe Roseberry Avenue. Senior Major W C Oakley performed the ceremony.

The bride given in marriage by her father wore the Salvation Army uniform and carried a bouquet of red roses and white carnations.

The senior attendants also wore the uniform and carried white bibles with red roses attached to white streamers. They were Miss Evelyn Nelson, maid of honor, Misses [illegible] Wilson [illegible].

Little flower girls Judy and Margie Oakley were red velvet frocks trimmed with white lace and carried nosegays of blue iris and white narcissus.

Joseph Ratcliffe of Wetaskiwin Alberta was best man and Mr Frederick Thorne and Mr Ernest Wilson showed the guests to the pews. All wore the Salvation Army uniform.

At the reception following the bride's table was centred with a wedding cake decorated with pink rosebuds and [illegible] flanked by [illegible] tied with blue iris and red tulips.

For a honeymoon motor trip to California the bride travelled in a blue [illegible] suit with pink and white accessories. Her [illegible] of the [illegible] Mr and Mrs Ratcliffe will reside at 2674 Cook street on their return.

Brownies Fly Up

A flying-up ceremony was held at a joint meeting of the 130 Cedar Hill Victoria Guides and the 11th and 19th Cedar Hill Victoria Brownies recently in the Mt Tolmie Scout and Guide Hall, Sherbourne street.

Several parents were present to see the district commissioner, Mrs F Maurice present wings to Brownies Patsy Thompson, Sheila Longmate and Avril Smith so they could fly up to Guides. Mrs Maurice congratulated Brownies Pat Donaldson, Gail Parker and Lynn Beeton on the good work they had done in the pack before they left Brownies.

After the ceremony the Guides and Brownies played games together.

Montague BRIDGMAN Ltd.
China · Crystal · Gifts
811 Government St. Phone 2-0021

SPECIALIZING IN
- Filling Optical Prescriptions
- Optical Repairs
- Modern Frame Styling

OPTICAL DISPENSING COMPANY
1113 Douglas A. H. HEASLIP Tel 2-5713

NO RISK
You Get Better Transistor Hearing or You Get Your Money Back
FOR ONLY $69.50

- 10-Day WRITTEN GUARANTEE—your word is final!
- CONVENIENT TERMS — $10 Down, $10 Per Month
- BONE CONDUCTION at No Extra Cost
- 10c Per Month operates instrument for thirty 8-Hour Days

K. F. MacLAREN

- Special Telephone Pick-Up . . shuts out room noises
- Magnetic Microphone — most resistant to humidity
- Clearer, more life-like Transistor Hearing

Acousticon of Victoria
745 Yates, Victoria, B.C.
Please send me absolutely free of cost or obligation additional information on Acousticon's great new $69.50 3 Transistor instrument.
NAME
ADDRESS
CITY ZONE STATE

Great, new Tubeless ACOUSTICON 3-Transistor Hearing Aid
Acousticon of Victoria
745 Yates 2-4524

EATON'S Mayfair Beauty Salon

A new haircut with the sure promise of immediate manageability! And planned for it a cold-wave permanent so pliable, your curls and waves act and look as if they just grew naturally!

Freshly cut, Freshly colored!

New vibrantly beautiful haircolour — prettiest flatterer of them all! Yours— naturally in a matter of minutes with "Miss Clairol" (gently reconditions, too). Choose one of 12 beautiful colours or have an artistic made-to-order blend created for you with "Miss Clairol" in Creme Formula.

MISS CLAIROL

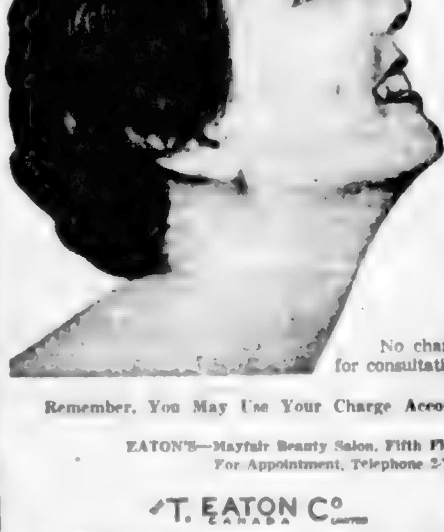

No charge for consultation.

Remember, You May Use Your Charge Account

EATON'S—Mayfair Beauty Salon, Fifth Floor, For Appointment, Telephone 2-7141

T. EATON Co. CANADA LIMITED

Store Hours: 9 a.m. to 5 p.m. Wednesdays: 9 a.m. to 1 p.m.

Mary Constance
CLEARANCE SALE 25% OFF
• SUITS Imported wool exclusively styled
• COATS Full length, fitted or full styles made from the finest imported wools
Mary Constance 781 FORT 3-4932

Here Is the All-Purpose Summer Dress You've Been Waiting For—

Jantzen's Very Versatile Bateau-T-Dress

Here is an easy-fitting casual dress which is smart with accessories for street, may be worn for golf, at the beach, for holiday travel and many other occasions which come up! In charcoal, navy, red or brown with white stripe, it is a casual style in fine combed cotton in a T-shirt knit.
PRICED AT ONLY $8.95

at SCURRAH'S LTD., 728 Yates Street—"Where Smart Women Prefer to Shop."

Monday at Mc & Mc . . .
FULL PRICE!
For a New 21-Inch Westinghouse TV!
199.50 NO DOWN PAYMENT

- "LUMA-RAY" Aluminized picture tube!
- MORE picture area—picture quality!
- "New Look" in natural wood finishes!
- All controls within easy reach!
- Luxury 21-inch TV at a low price!

Appliances, Main Floor

Store Hours: 9 a.m. to 5 p.m. — Wed. 9 a.m. to 1 p.m. Phone 4-1111

McMc Leaders in HARDWARE and HOME FURNISHINGS

AT GIBSON'S SALE
FURTHER REDUCTIONS
• Coats • Suits
• Shorties • Dresses
SALE PRICED UP TO

1/2 OFF
GIBSON'S LADIES' WEAR
708 VIEW STREET TELEPHONE 4-8018

Spring Fiesta To Feature Living Magic Garden

The stage of the Royal Theatre will be turned into a magic garden filled with living golden marigolds, baby bunnies and lovely yellow butterflies for the Spring Fiesta to be presented by the Wynne Shaw Dance Studio on Monday evening, June 13.

Kittens will do acrobatic tricks and rainbows will be made from little fairies and there will be pretty maids all in a row and even Mary, Mary who tends the garden.

There will be a circus complete with clowns, ponies, drivers, leopards and majorettes. For those who like folk and character dances there are Mexican dances, Sailors Hornpipe and a Swiss peasant number.

The modern jazz dances, the classical ballet numbers, acrobatic and tap dances are all on the program in which children will take part whose former homes were in Denmark, Switzerland, Norway, India and China. Dancers range in age from five years to the teens.

Proceeds will go to the sponsors, the Sir Matthew Baillie Begbie Chapter IODE, the Royal Roads Chapter and Dr. O. M. Jones Chapter.

Two young ponies who are obviously going to enjoy their act in the Spring Fiesta are Pamela Dixon, left and Julie Banfield. Their youthful driver is Linda Graves.

Taking part in the Spring Fiesta are, from left to right, Carole Slater, Vivian Briggs, Nora Trimble and Gwen Gillie.

Tally-ho and Train For Children at Fair

The Junior Auxiliary to the VON will hold their Sixth Annual Children's Fair this year at Carnarvon Park on Saturday, June 4.

Miss Marjorie Baird, supervisor of VON Nurses for Victoria will open the affair at 2 p.m.

Admission to the fair is free and entertainment will be provided for everyone.

The Children's Corner, in the Doll's House, will display an array of dolls, doll's clothes, and toys that will be of equal interest to boys and girls. Mrs. F. A. Hassell, assisted by Mrs. J. Inglis, Mrs. E. Postans, and Mrs. O. Jull, will be looking after the small patrons of this stall.

Mrs. J. Miller will be in charge of home cooking, which will be sold from a giant cake box. This booth, always a favorite with Saturday shoppers will feature breads, cakes, jams, jellies and other home-made goodies. Mrs. Miller will be assisted by Mrs. A. G. Craig and Mrs. B. Mitchell.

Mrs. G. A. Jones and Mrs. A. Morrison will help the children "fish" for their surprises from the popular fishpond.

Mrs. E. B. Williams and Mrs. D. A. Holden will provide tea and coffee during the afternoon.

Hot dogs, popcorn, and balloons will be added attractions, and a what-not with shelves of ornaments, books, china and odds and ends will be sold by Mrs. N. Colvin and Mrs. Card.

The highlight of the afternoon, for the children, will be the miniature Tally-Ho, which will be drawn by four ponies. This, and the children's train, should provide much enjoyment.

The Oak Bay schools band will play for a part of the afternoon and dancing will be colorful with the Highland dancers under the direction of Mrs. Adeline Duncan.

A large basket of groceries will be the prize in a contest run by Mrs. J. Meikle.

All proceeds from the fair will be used to provide a fund from which the Junior Board hope to provide Physiotherapy for many of the patients of the VON.

By Dorothy Wistnowski
Social Editor

Wynne Shaw dance photos by Ken. Choral and VON groups by Colonist photographer Rod Kinsman

Musical Garden Party At Christmas Hill

The Victoria Choral Society will give their first garden party on Saturday, June 4, and two things about this party make it rather unusual. First is the entertainment planned which will include the Choral Society performing Coleridge Taylor's "Hiawatha" with Edward "Tony" Oldfield singing "Onaway Awake Beloved."

The second is the setting, in the lovely grounds at the Montague Bridgman home on Christmas Hill which legend has it that it was thus named because in the early days of Victoria the officers of the Royal Navy stationed here used to ride to the hill on Christmas Day.

The extensive property with terraced gardens, cultivated flower beds, and natural growth affords magnificent views of the city and Olympic mountains. For those who wish to explore there is the grand walk to the top of Christmas Hill.

Other things planned for the party are dances by Adeline Duncan's pupils, an art exhibit, stalls of home cooking, delicatessen, superfluities, handkerchiefs and a children's fishpond. There will also be games and afternoon tea will be served.

The affair will be open at 2.30 and continue until 5 p.m. Buses leave Courtney and Gordon streets at 2.15 and 3.15 p.m. Tickets are available from members of the Society, the Wedgwood Shop or at the gate, 1076 North Quadra street.

Members of the Victoria Choral Society are making arrangements for their first garden party to be held at the Montague Bridgman home at Christmas Hill on Saturday, June 4. Pictured above, from left to right, Mrs. Mary Campbell, general convener, Mr. L. A. Yeomans, president of the society, Mrs. Montague Bridgman, and Mr. Graham Steed, musical director of the society.

Nancy Craig, aged two years, left, Barbara Jull, three and a half, and Deborah George, two years, are interested in a preview showing of some of the dolls which will be in the Doll's House at the Junior VON Children's Fair at Carnarvon Park on Saturday, June 4.

Mr. and Mrs. Richard Noakes Wed in St. Martins-in-the-Fields

"Thou Crownest the Years" and "The Cavatina" was the organ music played by Mr. Jim Flatman in St. Martins-in-the-Fields last evening before the ceremony which united in marriage Ruth Landey Potts and Mr. Richard Noakes. Rev. Canon S. J. Wookens officiated for the daughter of Mr. and Mrs. F. W. Potts and the son of Mr. and Mrs. W. Noakes. During the signing of the register Mrs. Robert Thornburn, sister of the bride, sang "O Perfect Love."

The bride given in marriage by her brother, Mr. Frederick W. Potts, wore a semi-formal gown of blue sculptured nylon with tiny pink flowers over deep blue taffeta and matching bolero. Her tiny veil fell from a mother of pearl straw hat; her gloves were blue nylon and pumps were of white linen. She had a single strand of pearls and matching earrings, the gift of the groom, and she carried a white prayer book with pink rosebuds and stephanotis.

Mrs. Frederick Potts was the attendant for her sister-in-law and she wore a semi-formal white nylon sheer gown with pink roses over deep pink taffeta, matching hat and white accessories. Her colonial bouque was of pink roses, carnations and yellow daisies.

Mr. Frank Noakes was best man for his brother and Mr. Robert Thornburn and Mr. Donald Bartesko acted as ushers.

A reception followed at Connaught House where the bride and groom, assisted by Mrs. Frank Noakes and Mrs. Robert Thornburn, received their guests standing beneath an arch decorated with white wedding bells. The toast was proposed by Mr. Douglas Campbell. Dancing was enjoyed with the music supplied by Don Kerley and his archestra.

For a wedding trip by motor to the States the new Mrs. Noakes wore a turquoise blue knitted suit with white accessories and blue topcoat. Her corsage was of pink carnations. On their return Mr. and Mrs. Noakes will reside at 1164 Esquimalt road.

Graduates from Art School

Miss Carolyn Pauline, who has spent the past four years studying in Vancouver, graduated in fine arts from the Vancouver School of Art on Thursday. Miss Pauline, who is the daughter of Mr. and Mrs. Oliver W. Pauline, Foul Bay road, attended Norfolk House School and Victoria College.—(Photo by Gordon Pinkerton)

FOR WOMEN

By Dorothy Wrotnowski

If anyone has the idea that men can't cook and make tea, she should have gotten the use of ways and [illegible] from the tea dance of our Lord yesterday afternoon. It's time that I did.

I know very well that some of the best cooks in the world are men — only pretty, you know, that men can give the best in the cooking line but then there are great chefs, the hotels and the restaurants in the world of pots and pans. But when you think of just the ordinary male, you know just simply wonderful, stand being able to bake a lush looking cake with a mere wave of a pipe, the right shade of golden brown and certainly lush cakes decorated with nuts and candied cherries makes you stop and wonder why women spend so much time in the kitchen.

* * *

The amusing part at the tea yesterday was that the men seemed to be actually enjoying themselves and were not in the least flustered. There was Art Laundy, Lorne Lance, E. P. Creech, H. Iwatts and others in shirt sleeves and green and pink aprons calmly walking around with pots of tea from which they generously poured seconds. It was good tea too and the credit for tea making went to Stan Martin who was back in the kitchen with A. Bonsell doing the sandwich up.

Bruce Sharp who conceived the whole show was behind the superfluity stall which was really carried out when I arrived. He laughingly told me that his wife was responsible for the flowers placed in the hall as the men hadn't thought they'd bother with the trimmings.

* * *

Highlight of the proceedings was the auctioning of the home cooking by Les Gordon. Bidding by the pieces and the fact that the men were bidding for their own wives I decided that they could be better than average. The auctioneer was good to give amusement a chance at the goods. There was a short page of lemon pies and chocolate cakes confirming the belief that men can be cooks when they men.

Eric Bell bought an Angel food cake topped with a surplice icing, new $1.50 and has orange pie fetched a nice round $1. The auctioneer's Sunday cream pies decorated with chocolate which he boasted couldn't be duplicated anywhere went for $1.25 and an undecided group of five cinnamon buns iced in sticky pink went for 65 cents. Stan Martin paid 75 cents for a cake he made himself after someone had made a pretty bid of [illegible].

Home made bread two loaves brought 50 cents and a half [illegible] $1.25. The comments of the auctioneer carried out the [illegible] of the occasion affair and he identified the buyer [illegible] by the [illegible] of [illegible].

* * *

On the way out I noticed two older women at a table one of whom seemed very familiar, and no wonder. It was Mrs. Lines Henderson who for many years lived at Duncan and West Bay and whom I hadn't seen for about 25 years. For many years Mrs. Henderson ran a nursing home at The Lines which today is a corner grocery on the busy Island Highway, bearing not the slightest resemblance to the spacious place it used to be. Mrs. Henderson now just 90, has been living at the Aged Women's Home because her eyesight has faded of late.

Restaurants Cater To Gourmet Trade

QUEBEC (CP) — Lucien Mathieu is a roly-poly Belgian chef who can whip up orders of ris de veau pannes clamard or carre d'agneau bearnaise as casually as most people warm up a can of beans.

The [illegible] canard, a Lorainge duckling with orange sauce, takes a little longer but the wait is worthwhile.

The duckling, fresh out of the oven, is wheeled in on a little cart to the dining room sprinkled with cognac and ignited with a match. The flames almost reach the ceiling.

Ceremoniously the flames are put out and the duckling, in a copper chafing dish, wheeled back to the kitchen for final preparation.

PERSONAL SUPERVISION

Le Savoy, owned and personally supervised by Mr. Mathieu, is one of the half dozen restaurants in Quebec that delights gourmets.

La Bastogne, La Vieille France, Les Ardennes, La Vendome and Camus each have their own specialities but all cater to the discriminating gourmet and thousands of tourists who visit Quebec looking for something different.

Pioneering the switch from stainless steel type restaurants to intimate candlelight eating places were Louis de Lecht and James Henderson, two Belgian [illegible].

[illegible] started the [illegible] in one of Quebec's [illegible] in a [illegible] Le [illegible], which [illegible] Chateau [illegible]. Henderson, [illegible] the Bastogne [illegible] to a [illegible] on the [illegible] of tours and its place [illegible] was taken over by Les Ardennes.

Henderson, whose Scottish ancestor settled near Brussels after the Battle of Waterloo, says one of his main jobs is diplomatically ushering out tourists who ask for hamburgers and beer.

"Here we prepare food."

Camus, owned by Pierre and Simonne Camus, a middle-aged French couple, is probably the only restaurant in Canada whose owners have been given a high, two-star rating by La Guide Michelin, a European gourmet's index. The couple ran a restaurant high in the French Pryenees before coming to Canada in 1948.

Laurels for interior decorating go perhaps to La Vendome, half way down one of Quebec's steepest hills leading to Lower Town and the waterfront.

Awnings and checkered table cloths recreate a Paris sidewalk cafe in one section of the restaurant while signs and posters advertise Parisian wonders.

APPETIZING DISH

The Vendome's specialty is filet mignon, garnished with special fried mushrooms, and served with salade vinaigrette. Most restaurants carry a little assortment of French Rhine and Australian wines.

A favorite dessert is [illegible] a fluffy mixture [illegible] whipped egg whites [illegible] and wine [illegible] Mr. Mathieu [illegible] recently [illegible] for the [illegible] and [illegible] was served.

"[illegible] is not a means to an end, but an end in itself."

Beauty and You

By MARION MATTHEWS

Graceful movements add to your beauty and insure you poise just as the clumsy, awkward manner can rob you of both. Grace comes naturally to some women, others of you must work to overcome handicaps [illegible] from the very shoes you take to your manner in walking.

The best way to study your self is before a mirror. Walk, naturally as possible and view yourself from sides and back. Do if possible. Are you bearing [illegible] of [illegible] [illegible] [illegible] weekend [illegible] with a [illegible] on your head? [illegible] correct walk a dozen times a day as you go about your activities. View your shoes with a critical eye. They may well be the cause for an awkward and ungainly walk. Lower heels today are artfully shaped to be pretty and give an illusion of height. Please, we leave your body free for a more natural and graceful walk.

For sitting, lower and walking your [illegible] [illegible] a good [illegible]. Are you satisfied as you plump or sit down with knees apart and feet wide apart? It isn't easy to achieve a graceful line as you move into a chair, and even our most famous ladies have had to take lessons to perfect their approach to the sofa chair. Remember, when you are making the wise choice [illegible] some passed cushion, if you [illegible] hard the chair over the deep, [illegible] fashioned and [illegible] chair. As you get seating [illegible] [illegible] back of the hair. Slide body to back of chair gracefully and [illegible] slightly low for a more flattering effect on your [illegible]. Also pose said [illegible] one side of [illegible] to compose the picture of poise.

Keep your head high. Hands should be under control [illegible] [illegible] [illegible] [illegible] [illegible]. A few minutes [illegible] may be used of course but you shouldn't use them to hold up your head — to sag the back or to describe conversation in the air.

Eating is another give away of the nervous type. Don't pick at food or get into the habit of pushing it around on your plate. While [illegible] something in your [illegible] don't make [illegible] with food on the plate or gulp down a drink.

Move smoothly and easily in whatever you do and you're sure to give the impression of a poised personality.

Victorian Pictured In Saturday Night

In this week's issue of Saturday Night (see pages 10 and [illegible]) feature women's fashions under the heading "Wool travels everywhere."

A well-known Victoria woman, Miss Jane Hall, is pictured in an ensemble which Saturday Night says is right for the train trip. Miss Hall is modelling a dress and jacket ensemble, an import by County Sports of London, in multi colored jersey tweed with the predominant green complemented by green velvet piping. The dress has a kick pleat in the skirt at the back and [illegible] [illegible] and [illegible] soft, [illegible] [illegible] [illegible] sleeves and fur pockets.

Miss Hall, who has only recently returned from the East, is the only Canadian representative of County Sports of London whose line featured a wide range of 100 percent woollen dresses, suits and evening wear. A fine wool lace in a variety of colors is used mostly for the evening wear and there are smart ensembles made from fine wool jersey, light and heavy tweed-type materials.

Well-Known Golfer Weds

Mr. and Mrs. David N. Naysmith cut their wedding cake following their recent marriage which took place in St. Paul's Naval and Garrison Church in Esquimalt. Mrs. Naysmith is the former Shirley Fry, well known in golfing circle. She is the daughter of Mr. and Mrs. John J. Fry, 1024 Colville road, and her groom is the son of the late Mr. and Mrs. Naysmith of Victoria.

Coffee Party For School Band Fund

The committee members of the [illegible] Parents Band Association met at the home of Mrs. [illegible] Rockland road to make plans for their coming coffee party to be held [illegible]. It was decided to [illegible] Mrs. [illegible] Reeve and Mrs. [illegible] convenors and will [illegible] Mrs. [illegible] Paver decorations, Mrs. [illegible] Porter and Mrs. [illegible] refreshments, Mrs. [illegible] door prize, Mrs. T. [illegible] cards and Mrs. [illegible] publicity.

Guides Enrolled

At Cameron Head Hall the district commissioner, Mrs. F. Meatrice assisted by Mrs. Rowe enrolled five girls in the Gordon Head Company 22nd. Victoria recently.

Mrs. Rowe is examiner the following girls passed their tenderfoot test: Sharon Hope, Florence White, Virginia Taylor, Mary Jane Baldock and [illegible] Hodgett.

Mrs. Rowe brought a color [illegible] [illegible] to take part in the ceremony. A number of presents were presented and after the ceremony served [illegible] and lemonade.

[illegible] Women's Institute [illegible] Gordon Head [illegible] an interesting address by Mrs. P. Macmaster [illegible] Health and Welfare Department on old age security and family allowance. Mrs. [illegible] S. Ayres won the garden [illegible].

Mrs. Gates Named IODE Councillor

National councillors of the IODE elected from British Columbia at the annual meeting of the National Chapter IODE held in Winnipeg are Mrs. J. L. Gates, Victoria, Mrs. Robert S. Gourlay, Vancouver, Mrs. W. N. Martin, New Westminster, Mrs. E. H. Pellant, Burnaby; Mrs. R. J. Sprott and Mrs. Frank Stead, Vancouver.

National councillors by virtue of their office are Mrs. F. E. Dowdall, Mrs. Howard S. Coulter, Mrs. E. O. D. Verner, Mrs. Charles Barton Lessard, Mrs. R. R. Shortreed and Mrs. K. H. Bantfield, all of Vancouver.

BEAD BLUING

Bead bluing, that is a combination of soap and blueing and includes a novel brightening agent, is excellent for keeping white nylons from graying and restoring them to their true shades.

UNSIGHTLY SUPERFLUOUS HAIR REMOVED PERMANENTLY

Results forever with [illegible]

VICTORIA ELECTROLYSIS CENTRE
401 CAMPBELL BLDG., 1029 DOUGLAS TELEPHONE 2-0414

NO FIGURE'S A PROBLEM
With This
—SLIMMING
—TRIMMING
nemo
GIRDLE

Another Mae Meighen
SPECIAL SERVICE
Personalized foundation garment fitting for SHUT INS. If you are unable to get out for a proper fitting just phone 3-6214 and we will be pleased to call at NO EXTRA COST.

And how you'll love the comfort! Specially designed waistband keeps those extra inches under control . . . and ventilated elastic side panels flatten hips and thighs to a smooth, cool minimum. Zipper closing. So wonderful to wear, you'll forget you have a girdle on!

Rayon cotton batiste boned front and back.
Average or longer lengths sizes 27-36, white only $16.50

Mae Meighen
CORSET SPECIALTY SHOPPE
890 FORT at QUADRA PHONE 3-6214
charge accounts invited

ANGELA HOTEL
QUIET, SELECT
Residential and Transient
Special Rates for Permanent Guests
Phone 4-0125

Top Honors in Any Class!
BULOVA
GRADUATION SPECIALS

Pay Only $1.00 Weekly
NO CARRYING CHARGES
Insured Free For 1 Year Against Loss or Theft
Other Bulova Models From $29.75
ROSE'S LTD.
JEWELERS
1317 DOUGLAS

Roy Imports
Home of FINE SCOTCH and JAEGER WOOLENS

PURE CASHMERE COATS
Special $79.50
[illegible]

Why Settle for Less Than the Best When the Best Will Cost You No More
English, sterling plated flatware by Harrison Bros. & Howson of Sheffield. Cutlers to His Majesty King George VI, at prices no higher than ordinary domestic plate.
Three beautiful patterns in open stock. Thread, Chippendale and Kings.
ROBINSON'S CENTURY ARTS
1107 GOVERNMENT, JUST AROUND THE CORNER FROM FORT

1st in Victoria
THE NEW SECCHI
BERNINA RECORD
SEWING MACHINE
Open arm—fully automatic—does everything without class
A. E. TAYLOR & CO.
616 FORT Phone 4-9021
RENT A SEWING MACHINE BY THE WEEK OR MONTH!

HAROLD S. TIMBERLAKE
NORMAN T. JOHNSON
Optometrists
COMPLETE VISUAL EXAMINATIONS
833 YATES PHONE 3-2313

COTTON DRESSES
that swing into Summer . . .

From 9.95
LINEN SUITS
Accurately tailored from linen 29.95
DUSTERS
From 12.95
Crown Dress and Hat Shop
614 VIEW ST. PHONE 3-7914

REMEMBER . . . STORE YOUR FURS IN A FUR STORE
BEFORE: Tired fur, wilted and gleamless . . .

AFTER: pepped up fur in top form
Repair and Cleaning Care Available
Phone 3-8133
Here's health and beauty for your furs — our scientific storage vaults where they're improved, pampered and protected.
VICTORIA FURS
831 FORT ST. PHONE 3-8133

OUR GREAT WHITE WAY TO SUMMER FASHIONS

"Janeen" by Grenada White Calf Also half height heel 14.95
"Chloe" by Grenada White Calf 14.95
"Gina" by Grenada White Calf 14.95
a good fitting you can order by mail
Ingledew's
also 623 Granville St., Vancouver 749 Yates St.

Receives Names Today

Lawrence Rhys will be the names given the three-month-old son of Mr. and Mrs. Llewelyn E. Williams by Rev. J. Lyn Clerihue at a christening in St. Aidan's Church this morning. Godparents for the baby, who is pictured with his mother and four-and-a-half year-old sister Melanie, will be Miss Alice Poole and Mr. James Elliot, both of Winnipeg, and Mr. Charles Pates of Duncan. Maternal grandparents are Mr. and Mrs. Lawrence F. H. Lawrence, while Mr. and Mrs. F. E. Williams are the paternal grandparents.

Shopping with Sally

Packing Woes Gone for Good

North, south, east or west? That's the question that's uppermost in the minds of most families as they arrange their summer holidays. But whether the road just leads up-Island or to a destination several thousand miles away, long hours must be spent packing and shopping before the great day of the "take-off" arrives.

... the household so worn out that for the first few hours of the holiday she'd vow she'd never take another, but today it's different. Luggage, travelling kits and other accessories are all designed for a fast, efficient "get-away."

Everything You Need

Take, for instance, the fitted cosmetic kits of which there are many shapes and sizes. They pack just about everything you need in an unbelievably small space.

One I saw recently is less than 12 inches long and four inches high, yet it contains a soap dish, tooth brush holder, two jars, two squeeze bottles, six hangers and an ample supply of ... compound. All fittings are of unbreakable plastic finished ... design and come in a tapestry effect plastic case with zipper closing and carrying handle that closes down compactly. The price is $...

A larger ... pattern cosmetic case with numerous zippered compartments and plastic lined is priced at $13.95. In addition to the plastic fittings of the former kit it includes such items as shower cap and slippers, razor and wash cloth.

More Room for Packing

Saw the smartest train cases the other day at such a reasonable price ... grey lizard that looks just like ... they are oval shaped and have a soft ... more room for packing. They're lined in champagne ... feature a removable box for odds and ends as well as a full-sized mirror. You'd be amazed when I tell you that they're only $11.95.

A new ... put out by a leading luggage manufacturer this year has a separate section for packing as well as space for hanging garments full length. Though so strong you can stand on it, this piece is light enough for a child to carry. In addition, it's designed so that it can be separated at the hinges. The section in which your clothes hang can be suspended from any wall hook while the other in which you have done the flat packing can be used as a drawer. Colors are blue, green and ... to harmonize with other pieces in this line of luggage and the price is $3...

Portland Baby Christened

A christening gown, the gift of his maternal grandmother, Mrs. O. Fast, was worn by the three-week-old son of Mr. and Mrs. J. W. Stixrud, Portland, Oregon, for his christening on Wednesday evening. Rev. C. Janzow bestowed the names Jack Charles on the baby at a ceremony at the home of the godparents, Mr. and Mrs. C. T. Cuff, Burton avenue, with whom the Stixruds are visiting. Mr. and Mrs. E. T. Stixrud, Fort Myers, Florida, are the paternal grandparents. Following the ceremony a reception was held for members of the immediate family.

Household Scrapbook

BY ROBERTA LEE

Old Auto Licenses

If the old auto licenses are ... into a ... square ... they will make excellent book ends.

Skin Treatment

... and see if it doesn't make the skin soft and smooth.

Apples

Apples will keep for a long time without decaying if they are packed in sawdust.

Hanging Pictures

A picture should be hung where it will have the light of day. Artificial lighting detracts from its artistic value.

SLAB CHOCOLATE

A perennial ... by a candy ... expression ... we've got ... lots of ... fine ... chocolate with Brazil nuts ...

It Sure Is Good

Welch's CANDY SHOP

745 Fort

REGULAR

EXAMINATION OF THE EYES

Is Important to Your Physical Well-being

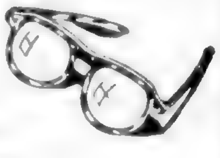

- PRESCRIPTION SERVICE
- BROKEN LENSES REPLACED
- OPTICAL REPAIRS

Appointments—9.00 - 5.30

Maycock Optical

DISPENSING OPTICIANS

PHONE 4-7651 Open All Day Saturday

GROUND FLOOR—BROAD AT JOHNSON ST.

—ONE PURPOSE—TO SERVE YOU WELL—

Shirtwaist Ensemble

2125 SIZES 12 - 40

Crisp, pretty shirtwaist dress with collar, shoulder yokes, flared skirt, has its own round-necked, short-sleeved jacket.

No. 2125 is cut in sizes 12, 14, 16, 18, 20, 36, 38, 40. Size 16, Dress and jacket 6 yards 35-in.

Send 35c in coin (no stamps please) for pattern with name, address, style number and size. Address Pattern Bureau, The Daily Colonist Pattern Dept., P.O. Box 70, Place d'Armes, Montreal 1, Que.

For first class mail include an extra 5c per pattern.

Now! Just out, the Spring-Summer Fashion World, illustrating in color scores of delightfully wearable fashions for every size. ... Sew these practical pattern designs for the season ahead. Order your copy now. Price just 35c.

Color Transfers

424

BY CAROL CURTIS

Four big, bold, colorful patterns in bright scarlet and black are 5½ inches; eight smaller ones are 2 inches each. Hand some on place mats, napkins, buffet runners, guest towels. Just iron on, no embroidery needed!

Send 35c in coin (no stamps please) for Pattern No. 424, your name, address, pattern number to Carol Curtis, The Daily Colonist Pattern Dept., P.O. Box 70, Place d'Armes, Montreal 1, Que.

The Needlework Guide, 36 pages, 150 designs for knitting, crochet, embroidery, hairpin lace, dozens of beautiful color transfers. Order as you do needlework patterns. Only 25c.

Sir James and Lady Douglas chapter, IODE, will meet at headquarters on Thursday, June 2, at 2.15 p.m.

Guild To Buy $100 Furnishings

GANGES—With Mrs. F. H. Newnham presiding, the Guild of Sunshine met in the board room of the Mahon Hall.

The financial statement showed a balance of $162.54.

Reports were heard from Mrs. J. W. Catto and Mrs. W. G. Taylor, respective visitors from the guild to the Lady Minto Gulf Island Hospital and Dr. Francis' Nursing Home. For the next month Mrs. F. H. May will be representative to the former and Mrs. George Lowe to the latter.

The sum of $100 was voted by the members to purchase furnishings, etc., for the Sunshine Guild room in the local hospital.

It was arranged to hold the annual picnic on Thursday, June 16, at the home of Mrs. F. Parsons on Ganges Harbour.

Tea was served by Mrs. Frank Sharpe.

FLIGHT WEAR

For a plane trip choose clothes that are primarily comfortable and that won't mess too much during long hours in the air. A synthetic or cotton and synthetic mixture is preferable for this reason. You might choose a lightweight suit in such a fabric, a dress with its own jacket, a simple tailored dress. You can wear or carry a lightweight topcoat.

CHEVROLET

First in Value—FIRST IN SALES

Priced from $2195, at Wilson's

OLDE ENGLAND INN

Luncheons, Dinners and Teas Served Daily

Wedding Reception Specialists

Social ... and club secretaries are invited to see our new facilities.

Ask about our special Yorkshire Buffet Luncheons, Dinners and Teas served in our lovely Shakespeare Room

429 Lampson St. 2-8311

FOR A DISTINCTIVE WARDROBE . . .

SEE OUR QUALITY IMPORTED FASHIONS FROM ENGLAND AND SCOTLAND

★ COATS ★ SHORTIES
★ SUITS ★ BLAZERS
★ SWEATERS ★ "Always the Best for Less"

Piccadilly Shoppe

1017 GOVERNMENT ST., corner Fort St. 4-7332

Prescription Optical COMPANY

Dispensing Opticians

233 Yarrow Bldg. (Formerly Pemberton Bldg.)

625 Fort St.

4-5914

2-4622 **MILL RUN WOOD** 2-4622

Immediate Delivery

2½ BIG CORDS $8.00 5 BIG CORDS $15.00 7½ CORDS $21.00

THICK BARK SLABS WITH BLOCKS

Blocks and Slabs for Furnace and Kitchen

2-4622 THIS OFFER GOOD FOR A LIMITED TIME ONLY

"If you're embarrassed, you can look the other way!"

but...see the story of the strangest bargain a woman ever made with a man!

KIRK DOUGLAS · JEANNE CRAIN · CLAIRE TREVOR

MAN WITHOUT A STAR

STARTS MONDAY ODEON

WILSON'S

ESTABLISHED 1862

many comfortable hours ahead

bermuda shorts

Here's a lovely way to relax in today's ... most attractive summertime togs! At Wilson's now are Bermuda Shorts in plain grey worsted and colorful tartans. Head into holidays with these popular shorts at

14.50 and 16.50

KNEE-LENGTH SOCKS, both plain rib and Argyle patterns to match your new Bermuda Shorts .... 2.50 and 5.00

mirsa sweaters

From Italy! Lovely new sweaters in attractive colors and patterns. Featuring ¾ length sleeves, they're warm and wonderfully soft. Make your choice now!

new heavy-knit sweaters

Another group of sweater creations from Italy . . . cable-stitch and plain Box Cardigans, some with Collars, some with plain buttons, some with pearl buttons. In white, pastels, black, skipper blue and cherry.

ILLUSTRATED, a heavy-knit sweater by Braemar, wonderful value at 26.50

Remember! A Budget Plan to help you buy!

W&J WILSON LIMITED

1221 Government Street—Opposite Post Office—Tel. 3-7177

for you . . . FROM THE HOME FURNITURE

Complete for only $488

8-pce. LIVING ROOM GROUP

2-Piece Chesterfield or Davenport Suite, 1 Coffee Table, 1 End Table, 1 Table Lamp, 1 Modern Tri-light, 1 Hassock, 1 Chrome Smoker's Stand

8 PIECES $199.50

9-pce. BEDROOM GROUP

3-Pce. Limed Oak Bedroom Suite, radio headboard bed, double dresser with Vanity and Bench, and Chiffonier, 1 Rubber Spring, 1 Spring-filled Mattress, 2 Boudoir Lamps, 2 Pillows

9 PIECES $219.00

KITCHEN 5-PIECE CHROME SUITE $69.50

3 ROOMS COMPLETE (Not Exactly as Illustrated) $488.00

ANY ROOM GROUP SOLD SEPARATELY .... $49.00 DOWN

HOME Furniture COMPANY

825 FORT ST. (Above Blanshard St.) Phone 2-5138

Following U.S. Pattern

Trend Points To Dawning Boom Period

BY HARRY YOUNG
Colonist Business Editor

Another bout of inflation and big spending may be on the way for Canada. The United States has just recently reported its first quarter of 1955 to be the best on record and it is usual — though not certain — for Canada to follow the pattern about six months later.

In such circumstances, Canadian common stocks which look high enough today, might conceivably go higher still. They are the conventional hedge against inflation.

If money becomes tighter, and it could do if the govern-

BOND DISPOSALS

$2,000 worth each of ... Traction and Dominion Steel.

... with $30,000 of ... Provincial ... and ... $1 ... worth of Canada bonds.

The sale of these bonds, together with new investments in Investors Mutual Fund, ... some important additions to its portfolio of equity stocks.

The holding in Canadian Bank of Commerce has been doubled and is now worth over $2,000,000 and holdings in the Royal Bank and the Bank of Montreal have also been increased.

Reason Why Chinook Quit

Some people cannot understand why Black Ball lines took the Chinook off the Victoria-Port Angeles run.

The answer is simple. The Chinook, since the CPR put on summer competition, was running in the red to the tune of $150,000 a year.

With the CPR now sharing the summer proceeds, the incentive for the Black Ball to maintain an all-year-round service has gone.

It's a pity, but you can't blame the Black Ball.

★ ★ ★

IRON AGE ARRIVES

... another considerable jump and in 1954 the figure reached 7,000,000 tons.

The Bank of Montreal believes that both the United States, which took 4,000,000 tons from Canada in 1954, and the European countries, offer prospects of considerable expansion.

It forecasts that Canadian production may top 25,000,000 tons a year by 1960, and would, with the seaway in operation, reach 35,000,000 tons.

While Canada's ... reason to believe that the large U.S. steel companies — Canada's biggest prospective customers — are going to adopt a policy that will make them dependent on foreign ores ...

Executives of the leading U.S. steel companies said last week at the annual meeting of the American Iron and Steel Institute that $1,000,000,000 was being spent on development of the taconite and jasper ores, and that imports from Canada, Venezuela and Africa would be merely supplementary.

Canada Has It, Too

The United States is not alone, however, in having a heavy reserve of low grade iron.

A similar state of affairs exists in northern Quebec. The recently formed Oceanic Iron Ore Co. of Canada, ... Technical Mines ... it has 300,000,000 tons of concentrating iron ore ... which can be ... by magnetic means.

★ ★ ★

... Victoria's oldest ... of chartered accountants ... Hughes in 1888 ... first tenants of the Pemberton Building when it opened in 1911.

W. R. Monteith who joined Mr. Hughes in 1908 ... When Mr. Monteith retired ... changed to Bailey, Monteith and Holms.

Present partners are T. Bailey, who has been with the firm since 1911, and W. Gordon Holms who joined as a student in 1940 and took his CA degree in 1948, when he became a partner.

Brigade Activities

St. John Ambulance Brigade activities for this week include:

Monday: B.C. Electric Ambulance Division ... 8 p.m. ... Nursing Division ... 7 p.m. Mrs. M. A... Nursing Division ... 8 p.m. ... Dr. W. W. ... Mrs. M. Bell. Victoria Cadet Nursing Division ... 6:30 p.m. Mrs. M. Sampson. Oak Bay Cadet Nursing Division No. 176, ... p.m. Miss G. Walker.

Tuesday: Oak Bay Nursing Division No. 176, 8 p.m. Mrs. E. Humble.

Wednesday: Casualty simulation class, 7:45 p.m. Mrs. E. Humble.

Thursday: St. John Ambulance Division No. 65, 8 p.m. ... Holmes Nursing Division No. 148, 7:45 p.m. ... Ambulance Cadet group, 7 p.m. ...

Friday: ... Nursing Division ... 8 p.m. Mrs. ... Holmes Cadet Nursing Division No. 148c, 6:30 p.m. Miss E. Owles.

Saturday: Annual field day competitions in first aid, in Crystal Gardens, 1 p.m. J. Smith.

Old Class Picture Stirs Memories

BY JAMES K. NESBITT

Everybody remembers the name and the face of Teacher, but the names and faces of some of the scholars are shrouded in the mists of time.

Last week The Colonist published a photograph ... James Bay's old Kingston street school which was ... be demolished.

Dozens of people ... identify ... the boys and girls.

The teacher ... Donald A. Fraser ... taught by Mr. Fraser ... never forgot him.

TAKEN IN 1908

Jack Stewart ... street has done ... identifying the ... 1908 ...

Here ... Cooksley, Peggy Earnshaw, Chesly Dawe, Harry Copas, Jim McLaughlin, "Duck" Gosse, ... Pete Bainbridge, "Scotty" Hunter, Evan Winters, Roy ...

TEACHER'S SISTER

... Donald A. Fraser, minister of ... Presbyterian ...

... letter from Mrs. Ian McMurtle: "It is interesting to look back on old school pals, although ... went to this school during 1901 to 1903. Mrs. Mary Lawson and ... very interesting."

Mrs. C. Daxfoot, 2073 Foul Bay road, who was Catherine ... Agnes Clarke, Hattie M..., Gladys Cameron, Elsie Bamford and Bernice ...

... ent staff. I do not recognize any of the children's faces in the picture, but I am a North ... acquainted with the children of James Bay."

Well, we didn't get the picture ...

DONALD A. FRASER
... teacher

Duncan Man Wins Award

An honorable mention has been ... Yvonne Firkins of Vancouver ... the play ... festival ...

North Douglas Socreds Meeting on Monday

North Douglas Social Credit ... Monday ... 8 p.m.

Race Results, Overnight Entries

Pimlico

Also ran: ... Slide Rock, Lordy Doris ...

Fourth Race—
Higdome (Nesbitt) ... 5.60 4.20
Juldee (Choquette) ... 5.20
Time 1:42 2-5.
Also ran: Orco, Jusies Boy, Ladd, Refarea.

Fifth Race—
Patois (Choquette) ... $10.00 $5.00 $3.20

Windsor King (Arcaro) ... 4.20 2.80
Devils Page (Choquette) ... 3.00
Time 1:37 (new course record).
Also ran: Hella, Freemenow, Alpine ...

OVERNIGHT ENTRIES

FIRST RACE — ...

THIRD RACE — ...

OVERNIGHT ENTRIES

Suffolk Downs

FOURTH RACE — Five and half furlongs:
A-Thorn Bush 108, Rose Garden 108, No Gloves 108, Bolck 105, ...

SEVENTH RACE — Mile and half:
Influence 110, Rock College 115, ...

Hollywood

Fifth Race—
Performance (Shoemaker) ... $8.60 $3.60 $3.00
Stable's Rich (Boyes) ... 3.70 2.30

Belmont

KNOW A GLADWELL MAN

BOB BOWCOTT

Gladwell Motors Limited — your Meteor, Mercury and Lincoln dealers, take pleasure in introducing Bob Bowcott, another capable member of our ... sales staff.

... which he has remained for the past five years.

In his off hours, Bob occupies ...

A. E. Ames & Co.
Business Established 1889
Members
Toronto Stock Exchange
Montreal Stock Exchange
Royal Trust Building · 612 View Street, Victoria, B.C.
Telephone ...
TORONTO MONTREAL WINNIPEG VANCOUVER NEW YORK LONDON, ENG.

Canadian Government, Municipal and Corporation Securities
Wood, Gundy & Company Limited

Gillespie, Hart & Co. Ltd.
JOHN HART President
INSURANCE · REAL ESTATE · BONDS AND STOCKS
BUILDING LOANS · MORTGAGES
CAR FINANCING AT 5%
611 Fort St., Victoria Phone 4-1181

MONEY TO LOAN
Mortgages and Agreements Purchased
P. R. BROWN & SONS LTD.
1112 BROAD ST. PHONE 4-7171

It's like having your own
Financial Secretary
With National Trust as your personal agent you can relax at home or enjoy extended travel, completely free from investment care. It's like having your own financial secretary.
Bond interest, dividends, rents, etc., will be collected for you. Maturity dates, special stock rights and so on will be attended to. Purchase or sale of securities requires only your written instructions.
There are many other advantages to having a low-cost agency trust that we will be glad to discuss with you.
620 VIEW STREET
PHONE 2-9188
National Trust COMPANY LIMITED

WANTED: Price Range $25,000 to $40,000
BOORMAN INVESTMENT CO. LTD.
616 View St.

HALIFAX INSURANCE CO.
... Coverage · Substantial Savings · Convenient Terms
Brown Bros. Agencies Ltd.
Phones: 3-1183 · 3-1184 1125 Blanshard St., Victoria, B.C.

CREDIT BUREAU OF VICTORIA LTD.
MEMBERS ASSOCIATED CREDIT BUREAUS OF CANADA AND AMERICA
CREDIT AND PERSONNEL REPORTS — COLLECTIONS AND ADJUSTMENTS

Bailey, Monteith & Holms
Chartered Accountants
wish to announce that they have moved into their new offices
... Scollard Building
... Douglas Street
Victoria, B.C.
OUR NEW TELEPHONE NUMBERS ARE 3-4191 3-4192
MAY 30th, 1955

Penmans 2-SOLE SOCKS
SEE THE NEW S-T-R-E-T-C-H-Y PEN-FLEX SOCKS
THE ONLY STRETCHY 2-SOLE SOCKS IN CANADA

9-Suite Revenue Apt.
Business interests in East necessitates sale of excellent new oil-heated nine-suite block with garages. Fully equipped in every way, plus many extras.
APPROXIMATELY $30,000 WILL HANDLE
TOTAL ROCK BOTTOM PRICE—$65,500
Buy Direct from Owners and Save Real Estate Fees
BOX 1579, VICTORIA PRESS

Where Time Stands Still

One of Florence's hallmarks is the Ponte Vecchio which bridges the Arno river. The clock tower of the Palazza Vecchio, seat of the Florentine government, dominates the skyline. (Photo courtesy Pan-American World Airways)

The Travel Column

History Lesson (With Meals) Offered by Italy for $70

Hundreds of old towns, half-hidden on the cypress-topped or olive-dusted hills between Rome and Florence disclose the ancient face of Italy. Their temples, castles and crumbling stones strewn across the rolling green of Tuscany and Umbria reflect time from the Romans to the Renaissance.

[illegible] must be made well in advance. A well-planned one-week tour round-trip from Rome to Florence with a stopover at nine towns averages slightly less than $70 including transportation, hotels, meals and guides.

Tourists who want to explore Italy north of Florence can head away from the [illegible] and [illegible] to Venice on the Adriatic or Genoa on the Italian Riviera.

Bus fares from Florence to Venice is $6.40 via either Bologna or Ravena, and the rate to Genoa via Pisa is $5.60. Car rental in Florence, incidentally, runs to $5 a day for a small, easy-on-the-gas Italian model.

Through the garden-like provinces of central Italy, the Italian Motorcoach Co. known as CIAT operates services along two routes. The Blue Ribbon route via Assisi, the city of St. Francis, costs $7.20 one way, and the "Pink Ribbon" route via Siena, the pink brick Gothic City, costs $6.40 one way.

STRING OF PENSIONS

A string of brand new pensions has sprung up across the medieval landscape. A twin-bed room is about $1.50. [illegible] guests is around $11.5.

Just north of Rome the [illegible] windows of the [illegible] towers begin to appear. Along the "pink" route is Orvieto, famed for the mosaics and powerful Signorelli frescoes in its cathedral, medieval Siena with its vast art treasures, and San Gimignano with its 11 cube-shaped towers against the sky.

* * *

Shakespearean festivals are becoming regular summer fare all over the North American continent. Besides the major league festival in Stratford, Ontario, which attracts the biggest names on stage marquees, the works of the bard will be heard this summer in Ashland, Ore., and San Diego, Calif.

Oregon's Shakespearean Festival [illegible] August [illegible] Merry Wives of [illegible] Henry IV [illegible] and "Macbeth."

PLAYHOUSE REPLICA

San Diego's productions will be presented as Good Queen Bess might have seen them in Balboa Park's [illegible] Globe Theatre, a faithful replica of Shakespeare's own playhouse.

* * *

Heligoland, the former German [illegible] in the North Sea, is open for the 1955 tourist season.

The well-appointed Hapag-Hadag steamer leaves from Hamburg and takes tourists to the island for a day of camping out in the recreation and beach areas. A tent restaurant is in operation for the summer months and 16 booths are available for the sale of duty free goods.

Arabs love to haggle so next time you find yourself lost on bargain day in a Baghdad bazaar, just remember these important words: "La" means no, "ghali" means too much and "ruh" is go.

[illegible] at 50 pieces of [illegible] and [illegible] at $25.

ALLOVER EMBROIDERY

A simple sheath becomes something very special in your wardrobe when it boasts embroidery from neck to hem. [illegible] such as white embroidery on pale [illegible] warm sandy beige on white or white on a soft beige. Also for late-day is the full-skirted cotton in pale blue, beige and pink embroidered in colors to match their background. There's Oriental charm in such combinations as all-over yellow embroidery on pink.

Get Your Geigers Here

'Girl Guides' Sell Canada To the States

BY DOROTHY ROE

[illegible] beauties with geiger counters are a new [illegible] of the Canadian tourist season, says Barbara Lamb, a [illegible] pink-cheeked girl Mountie from Sault Ste. Marie, Ont.

"It's the newest [illegible]," says Barbara, who [illegible] 30 girls in bright red coats, [illegible] hats and berets who man 14 reception centres in Ontario, dealing out [illegible] information and advice to tourists.

The girls get their nickname from the fact that their [illegible] uniforms resemble those of the Royal Canadian Mounted Police.

PROSPECTING IS FUN

"People bring their geiger counters along with their fishing poles and golf clubs, and then when the fish aren't biting or their golf game is off, they go prospecting for uranium," says Barbara.

"Some of them find it, too. And that's all right with the government, because tourists have the same right to file claims as do residents.

If you plan a prospecting vacation, however, says Barbara, [illegible] Canada. Costs less, because of customs duties.

[illegible]

TIP FOR TOURISTS

[illegible] and they make a lot of [illegible].

"Most vacationers bring along too many clothes, maybe the wrong kind," says Barbara.

"If people would only inquire before they start on a vacation, they would save themselves a lot of trouble.

"They should find out what kind of a resort they are going to, what the climate is and what kind of clothes they will need.

"Most people [illegible] to Canada think they [illegible] heavy woollens, when actually what they will need is bathing suits and sun dresses.

[illegible] New York [illegible] and sun dresses."

Ship Calendar

VICTORIA

ARRIVALS

Durango in today to discharge general cargo from the United Kingdom before sailing to Vancouver tomorrow. (Gen. Pau in Ltd.)

Byra in Tuesday to load 1,130,000 feet of lumber for the United Kingdom. (King Bros.)

DEPARTURE

Masaian in California tonight after repairs and renovations. (King Bros.)

COWICHAN BAY

ARRIVAL

Welsh Prince, in tomorrow to load [illegible] feet of lumber for the United Kingdom. (King Bros.)

DEPARTURE

[illegible] Martin, to Port Alberni tomorrow. [illegible]

CROFTON

IN PORT

Arsena, loading.

CHEMAINUS

IN PORT

[illegible]

NANAIMO

IN PORT

[illegible]

PORT ALBERNI

IN PORT

[illegible]

TAHSIS

IN PORT

[illegible]

ELEGANT JEWELRY

Elegant jewelry with an eighteenth century look [illegible]

Arts Anthologies Too Deep

BY BERT BINNY

[illegible] last October the [illegible] has been the scene for the [illegible]

These affairs, the seventh of which was held last Wednesday, [illegible]

It may be that the sponsors [illegible] jump for the apple if it is not patently out of reach.

TITILLATING FACTS

Nevertheless, some interesting facts which, designedly or otherwise, titillate the imagination can be gleaned from the harvest of deep thinking.

Speaking on Le Corbusier, architect, painter, writer and designer, Maurice Clayton indicated his subject's interest in measurements expressed not in terms of feet and inches but in units based on the proportions of the human body.

These proportions obviously already govern such considerations as the heights of tables and chairs, or the width of stair treads but the system is [illegible]

ARGY BARGY

[illegible] West, speaking on Douglas [illegible] painter, read a statement from the artist that merely pleasant pictures [illegible]

[illegible] a delightful voice and [illegible] to the [illegible]

MALE ANNA RUSSELL

A number of recorded selections [illegible] Anna Russell with [illegible] of Alec Templeton [illegible]

[illegible] there was a film on [illegible] Matisse, partly biographical and partly demonstrative of his methods.

The "anthologies" provide, according to their billing for [illegible]. As far as the [illegible] was concerned there was little of it. Perhaps time was insufficient to regain mental equilibrium after two [illegible]

Tiger for Every Tourist India's Guarantee

NEW DELHI (Reuters)—Organized tiger shoots with at least one tiger guaranteed are part of the Indian government's plan to attract more tourists to this country.

[illegible] the number of tourists visiting India [illegible] four years ago. India hopes to [illegible] foreign exchange to the tune of approximately $28,000,000 annually.

India's plan to develop tourism has five main points:

1. The building of a network of first-class hotels from which India's main tourist attractions can be reached.

2. Improved transport with [illegible]

3. Recruitment of a corps of tourist guides from among university graduates.

4. Relaxation of customs and police formalities for tourists.

5. The organization of big-game hunts, and a guarantee that at least one tiger will come within shooting distance.

CONVERT PALACES

One of the palaces of the old Rana rulers in Kathmunda has been turned into a luxury hotel. In Kashmir, the palace of the former maharajah also has been turned into a hotel. [illegible] dotted across India are other guest houses of the maharajahs now open to tourists.

A special tourist air route shortly will be established linking New Delhi with Agra, for the Taj Mahal, and Aurangabad for the famous sculptures in the caves of Ajanta and Ellora and Bombay.

[illegible] of the north, or the blend of mountains and lakes in Kashmir. Others will like to see "old India" in the narrow streets, crowded temples and [illegible] of the holy city of Banaras.

RENT A TV SET!
DOUGLAS TV
2901 Douglas 2-9101

SAWDUST
Fill Your Bin NOW . . .
. . . At Reduced Summer Prices

By ordering your next Winter's sawdust now you will not only save money, but you will assure yourself of an adequate supply of the most economical fuel obtainable. We now offer immediate delivery on the best coarse head-rig fir sawdust in Victoria, so don't delay, place your order now.

MILLWOOD
Due to the [illegible] of wood being [illegible] be hard to obtain, so order your Millwood supply now.

No. 1 Fir Millwood	2 Cords	$12.00
2 Foot Fir Millwood	2 Cords	$10.00

HARKNETT FUEL LTD.
4-2647 737 PANDORA AVE.

PORTLAND ROSE FESTIVAL TOUR
Los Angeles Tour
LV. VICTORIA JUNE 9th
Boats · Bus · Hotels · Tours
Grandstand Seat at Parade
[illegible]
Western Canada Travel Service
801 Courtney Street — [illegible]
Up from TCA at Government

SEASIDE VISITORS!
Again we offer our Free RESERVATIONS SERVICE
WRITE · PHONE · WIRE
WE'LL HELP YOU GET POPULAR-PRICED ACCOMMODATIONS
SEASIDE CHAMBER OF COMMERCE
SEASIDE, OREGON

Have Your METEOR'S BRAKES "Safe-Checked" at NATIONAL MOTORS
819 YATES Phone 4-8174

People are saying... "HOMERIC is tops!"
6 DAYS from QUEBEC to EUROPE
TO LE HAVRE AND SOUTHAMPTON
June 14 — July 1-17 — Aug. 3-20 —
Sept. 6-23 — Oct. 9-26 — Nov. 12-29
HOME LINES
SEE YOUR TRAVEL AGENT!

SAVE! Drop in Monday!
2 Carloads of Household Savings
As always, they're sold at unusually great savings: Blankets — Sheets — [illegible] — Pillows — Army Cots — [illegible] Ware — Enamel Ware — Typewriters — Bathroom [illegible] — Sleeping Bags — Electric Stoves — Tents — Oak Casks — Lockers, etc.
Capital Supply (Capital Iron & Metals Ltd.)
FREE PARKING Open till 1 p.m. Sat.
1832 Store St. Phone 4-8441, 4-2434

THE OLD WEST LIVES again when cowboys and Indians gather for the annual Pendleton Round-Up. This rip-roaring event will be held this year from September 14 to 17.

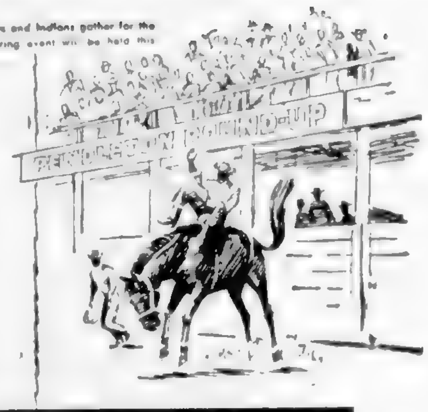

Famous Scenic Routes make it a pleasure to drive to Oregon's unusual community events and variety of playlands. These "highways to happy holidays" lead through great forests of giant evergreens... to open sagebrush and juniper plateaus... up to the summer snow on mountain peaks... down to 400 miles of Pacific Ocean surf and sand... to clear rivers, waterfalls and lakes... to colorful wildflower areas. State Parks, National Forests, friendly people and modern travel facilities await you. So, bring your whole family and come to Oregon soon.

vacation in Oregon this year!

SALMON DERBIES along the Oregon Coast attract thousands of sport fishermen and spectators. For dates of fishing derbies and other community events, check and mail coupon, lower right.

To Help You Plan full enjoyment of your Oregon vacation, several items of free literature have been printed. Four are listed in the coupon, below. For answers to specific questions, write direct to the Travel Information Division at the address shown in the coupon.

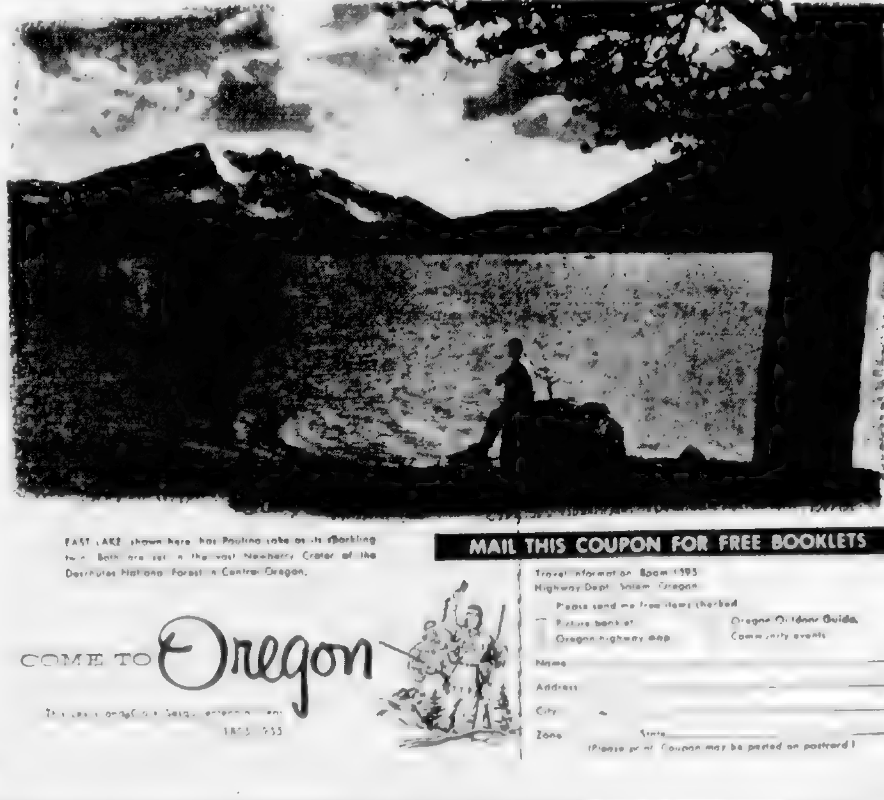

EAST LAKE, shown here, has Paulina Lake as its sparkling twin. Both are set in the vast Newberry Crater of the Deschutes National Forest in Central Oregon.

COME TO Oregon
[illegible] 1855–1955

MAIL THIS COUPON FOR FREE BOOKLETS
Travel Information Room 1[illegible]
Highway Dept. Salem, Oregon
Please send me free items checked:
Picture book of Oregon
Oregon highway map
Oregon Outdoor Guide
Community events
Name
Address
City
Zone State
(Please print. Coupon may be pasted on postcard.)

Colonist Want Ads for Results
Phone 3-4111 8 a.m. to 8 p.m.

COLONIST CLASSIFIED WANT ADS

Phone 3-4111 for Colonist Classified

CLASSIFIED RATES

15c per line per day; 39c per line for three days; 73c per line for six days; $1.38 per line for one month (26 days). Above rates apply to consecutive insertions only. Sunday single insertions 17c per line. Contract rates on application. Minimum advertising two lines.

Birth Notices $1.00 per insertion.

Deaths, Funeral Notices not exceeding 12 lines $1.50 first insertion and $1.00 subsequent insertions. Each additional line 10c per day.

Marriages, In Memoriam Notices, Cards of Thanks ...

TERMS OF PUBLICATION

The Victoria Press Ltd. shall not be liable for ... beyond the amount paid for such advertisement. All claims of error in publication shall be made within ... thereafter ... Not more than one incorrect insertion ...

United States representatives Cresmer & Woodward. Canadian Division.

Replies to private box numbers may only be obtained from the down town office of Victoria Press Ltd. at 1215 Broad Street.

1 BIRTHS

2 ENGAGEMENTS

3 MARRIAGES

LINDSAY-SHARMAN—On May 28, 1955, James Duncan Lindsay of ... Ruth Elinor Sharman, daughter of Mr. and Mrs. ... Sharman, Miramar, 2901 Beaview Road, Victoria.

4 DEATHS

CAMERON—On May 29, 1955, at Victoria, B.C. ...

BUCHLER—Suddenly, en route to Prince Rupert, B.C., William A. ... born in Nanaimo, B.C. ...

TODD—At St. Joseph's Hospital on May 26, 1955, Mr. Frank Locker ... aged 78 years ... Funeral services will be held in the ... on Wednesday, June 1, 1955 ...

TOWNSLEY—Passed away Saturday evening, May 28, 1955 ...

CONYERS—...

MACKAY—...

McLAREN—In Victoria on May 27, 1955, Catherine McL... of 504 ... Mrs. ... Gallaher of Vancouver ... Peter McDonald of Vancouver. The remains are being forwarded ... Mount Pleasant funeral ... McCall Bros. Funeral Directors.

MARTINSON—At the Veterans' Hospital on May 27, 1955 ... Floral Funeral Chapel ... in the Veterans' Cemetery.

ROBERTSON—In Victoria, B.C. ...

THORNHILL—At the St. Joseph's Hospital on May 27, 1955 ... Sands Mortuary ... Royal Oak Burial Park.

TAYLOR—In Victoria on May 28, 1955 ... McCall Bros. Floral Funeral Chapel on ... May 30 at 3:30 p.m. ...

5 CARDS OF THANKS

We wish to extend our heartfelt thanks and appreciation ... the Sands Mortuary Limited ...

6 IN MEMORIAM

LAWSON—In memory of ... who passed away May 28, 1954 ...

7 FUNERAL DIRECTORS

Sands Mortuary Ltd.
"The Memorial Chapel of Chimes"
QUADRA AND NORTH PARK STS.
Victoria, B.C. 3-7511

Sands Funeral Chapel
FOURTH STREET
SIDNEY, B.C. PHONE 416

Thomson Funeral Home
Est. 1911 — Formerly of Winnipeg
George Percy Thomson
Jack F. Irvin
1625 QUADRA ST. PHONE 4-2012

CHAPLIN'S FUNERAL CHAPEL
We invite you to ask of our convenient payment plan
980 Quadra Street 4-5512

McCALL BROS.
"The Floral Funeral Chapel"
Meeting every requirement ...
1400 VANCOUVER STREET 4-2012

HAYWARD'S
B.C. FUNERAL CO. LTD.
ESTABLISHED 1867
734 BROUGHTON STREET 3-3614

9 MONUMENTAL WORKS

MORTIMER'S MONUMENTAL ... 3-4421

STEWART MONUMENTAL WORKS Ltd., 1403 May Street ... Curbings and markers a specialty. Night phone 3-9710, 3-1268

VICTORIA MONUMENT LIMITED
"Memorials of Distinction"
3081 DOUGLAS ST. 3-5834

10 ANNOUNCEMENTS

LONESOME IN VICTORIA? ... Call 3-2511 or 3-6196.

VICTORIA MEAT MARKET. Always has been and still is the best place for quality meats at lowest prices ...

WOODSWORTH HALL FOR RENT ...

VICTOR CHANE ...

BOOKS ARE THE YEAR'S THAT ... THE HAUNTED BOOKSHOP

OPEN EVENINGS. PERFECT ...

FUR REPAIR SERVICE ...

WHAT IS YOUR FORTUNE? ... Cairo Coffee Shop ...

SILEX REPLACEMENTS

CAIRO COFFEE SHOP OFF B.B.C.

THE BIRKS EXCHANGE ...

MOTHERS!

BIRKS

JEWELLERS — SILVERSMITHS
706 Yates Street Phone 2-4241

Contour Haircut
By Firth of Fort

FIRTH OF FORT
30 Years a ...
635 Fort Street Suites 9 and 10
No Appointments

Avalon Beauty Salon
Upstairs Above Kresge's 2-0322

11 COMING EVENTS

OAK BAY BAND ...

BINGO — 8 P.M.
Every night at 8 p.m. Victoria ... 1417 Government St. 3-8133

12 LOST AND FOUND

LOST AT WILLOWS PARK SUNDAY ...

LOST WEDNESDAY UMBRELLA ...

LOST IN DOWNTOWN AREA ...

LOST VICINITY HUDSON'S BAY ...

LOST A BRACELET SET WITH ...

ANYONE HAVING ANY INFORMATION ...

13 WANTED MALE HELP

Vacancy for Duncan Salesman

NEW METHOD LAUNDRIES

LOOKING FOR A GOOD JOB?
With TRAVEL ADVENTURE GOOD PAY

ARE YOU LEAVING HIGH SCHOOL THIS YEAR ...?

Bank of Montreal

13A SALESMEN and AGENTS WANTED

COST ACCOUNTING

TIRED OF CANVASSING?

13B HELP WANTED—MALE or FEMALE

ELECTRONICS

14 WANTED—FEMALE HELP

15 TEACHERS WANTED

Teachers Required For Lake Cowichan School District 66 Lake Cowichan Jr.-Sr. High School

17 SITUATIONS WANTED MALE

18 SITUATIONS WANTED—FEMALE

AVAILABLE

18A SITUATIONS WANTED—MALE OR FEMALE

19 BUSINESS SERVICES

BULLDOZERS

EVANS, COLEMAN & JOHNSON BROS. LTD.

Market More Merchandise ... through Classified Ads ... Call 3-4111

Complete Radio Programs for Sunday

Information on radio programs is supplied by the individual stations. The Colonist prints programs, corrections and changes as submitted and does not assume responsibility for inaccurate listings.

CJVI—900 kc
8.00 News
8.15 Salvation Army
8.30 Salvation Army
8.45 Message of Life
9.00 News, Funnies
9.15 Reading the Funnies
10.00 Sunday Concert
12.00 News, Weather
12.15 Monday Matinee
1.00 Classics in Song
1.45 Church of the Air
2.00 Cuckoo Clock House
3.00 Sunday Dinners
5.00 DJ for a Day
6.45 Showcase
7.00 Dick Batey News
7.30 People Are Funny
8.00 News, Weather
8.30 Album of Favorites
9.00 Encore
9.30 Padre Hills
10.15 Eucharistic Hour

CKDA—1280 kc
News, Top o' Morning
Top o' the Morning
Fred Waring
Design for Living
Tides of Music
Church Service
News, Parade Gazettes
Bonnie Scotland
Hit Parade
News, Perry Como
News, Prescription for Pleasure
News, Martin
News, Parliament Hill
House Party

CBU—690 kc
Sunday Morning Music
Sunday Morning Recital
BBC News & Commentary
Harmony Harbor
In His Service
N.Y. Philharmonic
Citizens Speaking
Canadian Scenes
Jass and the Kid
News, Weather
UN in the Round
Capitol Report
News Review
Review Speaker

KIRO—710 kc
Church of the Air
Salt Lake Tabernacle
Invitation to Learning
N.Y. Philharmonic
News, On a Sunday Afternoon
Capitol Cloakroom
On a Sunday Afternoon
Jack Benny
Amos 'n' Andy
Our Miss Brooks
CBS Newsroom
Rudy Vallee
Gene Autry
The Whistler
My Little Margie
Hollywood Music Hall

KOMO—1000 kc
Radio Pulpit
Comic Weekly Man
Gospel Hour
Eternal Light
Youth Wants to Know
Fresh
Week End
Manhattan Moods
Liberace
Faith in Action
Nothing But Music
Bernard Shaw
Shirley Thomas
Sports Beat
The Standard Hour

CJOR—600 kc
Wings of Healing
Lutheran Church
Hebrew Christian Hr.
Frank and Ernest
Rev. Springett
Lutheran Hour
British Israel Ass.
Music of Israel
Metropolitan Tab.
Popular Music
Church of the Air
Foursquare Gospel
Call of China
Bill Graham
Waltz Festival
Our Miss Brooks
Top Ten
Pop Songs
Old Fashioned Revival Hour
Christ Church Cath.
News

CKWX—980 kc
Salvation Army
Back to God
Stories Along Way
Voice of Prophecy
Bible Institute
News, Ryerson U. Church
Liberace
News, Music, Hour of Music
News, Viewpoints, Family Theatre
News, Ballroom, Make Believe Ballroom
News, Sam Ross
Church Service

Index to Colonist Want Ad Headings

Acreage for Rent 62; Acreage for Sale 61; Acreage Wanted 63; Announcements 10; Articles for Sale 38; Births 1; Boats and Marine For Sale and Wanted 40; Business Opportunities 54; Business Services 19; Cards of Thanks 5; Cars and Trucks Wanted 42; Cars for Sale 47; Coming Events 11; Cottages and Campsites 34; Deaths 4; Education 21; Engagements 2; Exchange Real Estate 56; Farms for Rent 65; Farms for Sale 64; Farms Wanted 66
Flats and Apts. to Rent Furnished 40; Flats and Apts. Wanted Furnished 41; Funeral Directors 7; Halls, Stores and Offices to Rent 44; Houses for Sale; In Memoriam 6; Lost and Found 12; Marriages 3; Monumental Works 9
Personal 21; Personal Loans 61; Pets and Livestock 31; Professional Services 20; Property for Sale 59; Property Wanted 61; Room and Board 35; Situations Wanted Male 17; Female 18; Summer Resorts 34; Teachers Wanted 15; Wanted Female Help 14; Wanted Male Help 13; Wanted to Borrow; Wanted to Buy; Wanted to Rent

PUT YOUR GOODS ON DISPLAY Where the Reader Traffic Is . . Classified Ads — 3-4111

Complete Radio Programs for Monday

Information on radio programs is supplied by the individual stations.
The Colonist prints programs, corrections and changes as submitted and does not assume responsibility for inaccurate listings.

CJVI—900 kc | **CKDA—1280 kc** | **CBU—690 kc** | **KIRO—710 kc** | **KOMO—1000 kc** | **CJOR—600 kc** | **CKWX—980 kc**

19 BUSINESS SERVICES

CABINET WORK

VARIETY WOOD PRODUCTS
KITCHEN CABINETS
COUNTERS
STORE AND RESTAURANT FIXTURES
171 KINGSTON STREET

CARPENTERS

NEW HOMES REPAIRS

PLUMBING AND HEATING

PITT & HOLT LTD

T. A. HARVEY LTD

ROOFING AND INSULATION

CONTRACTORS

DON TYE

Former Construction

DRESSMAKING

ELECTRICIANS

FLOORING AND FLOOR SANDING

CEMENT

CEMENT SEALERS TILE DRAINS

FURNACES

FLOOR POLISHING

MASSAGE

PRIVATE INVESTIGATORS

KEY CUTTING

LAWNS AND GARDENS

PAINTERS AND DECORATORS

PLASTERERS

PHOTO ENGRAVING

19 BUSINESS SERVICES

PLOWING, ROTO-TILLING AND CULTIVATING

GARDEN LOTS, BOULEVARDS

MacFARLANE'S

ROOFING INSULATION SIDING

PACIFIC COAST INSULATORS LTD

WASHING MACHINE SERVICE

WASHING MACHINES

McLENNAN, McFEELY & PRIOR
1490 GOVERNMENT STREET

20 PROFESSIONAL SERVICES

CONVALESCENT HOMES

CHIROPRACTORS

ELECTROLYSIS

NATIONAL INVESTIGATION AGENCY

GOVERNMENT LICENSED AND Confidential bonded private detectives

21 PERSONAL

ALCOHOLICS ANONYMOUS

21A BUSINESS PERSONALS

21A BUSINESS PERSONALS

27 FUEL

WOOD AND SAWDUST

2 CORDS $10.00

O.K. FUEL

DRY WOOD SPECIAL
Sooke Fir Wood
2 Cords Only $10

SOOKE DRY WOOD CO

DRY INSIDE FIR
2 Cords Only $10.00

COLWOOD FUEL

ALL FIR SOOKE WOOD
Glen Lake Dry, 2 cords ... $10.00

DRY FIR WOOD

EMPIRE FUEL LTD

DRY FIR

Honeymoon Bay Fuel
1364 Beacon Road
Day and Nite, 4-6725 3-5815

Special Three-Day Sale
1 Cord Block $6.50
2½ Cords Block and Slab $11.00
Hillcrest Fuel Co.

DRYLAND WOOD AND SAWDUST

COLWOOD TIMBER MILLS
BEST FUEL 9-1141

WOOD
Dry Fir Wood, Thick Bark Slabs and Blocks
Island Fuel Supply Co.

28 A BUILDING SUPPLIES

28 A BUILDING SUPPLIES

STEWART & HUDSON LTD

Paint Specials

Mykak

Sherwin Paint

Color Trend Concrete Paint

Remember

1 CASH. The thrifty and economical way
2 30 DAY CHARGE ACCOUNT. For your convenience payable 10th month following

STEWART & HUDSON LTD
401 BURNSIDE ROAD

YOU'LL GET A BETTER BUY FROM
HICKMAN TYE
OR A HICKMAN TYE DEALER

Have You Built a Modern, New Home?
If So, You'll Want Wilkinson Sword Company
GARDEN TOOLS
The finest equipment made
See our display today.
HICKMAN TYE HARDWARE CO. LTD
1231 Quadra St. Phone 4-8137

Robert Walker & Sons Ltd
BUILDERS' SUPPLIES
429 Douglas Street Phone 3-3239

28 A BUILDING SUPPLIES

BUILDERS SASH & DOOR LIMITED
MANUFACTURERS OF FINE MILLWORK

NEW LOW PRICES
ON GALVANIZED FIREPROOF METAL WINDOWS

FIREPROOF METAL WINDOW CO.
One of Europe's Largest Manufacturers

IT'S CHEAPER

YOU WILL SAVE MONEY ON FIREPROOF METAL WINDOWS

BUILDERS SASH & DOOR LIMITED
370 GARBALLY RD. 2-3171 - 2-3172
RETAIL STORE OPEN SATURDAYS TIL 12:30

R. A. GREEN LUMBER CO. LTD.
FREE CHIP
TOP GRADE FIR LUMBER
PRICED TO SELL

CUMMINS 1/4" ELECTRIC DRILL KIT complete with bench stand, sanding disc and sand paper, lambswool polishing bonnet and [illegible]

SIDNEY LUMBER
Limited
[illegible] 2-3187 2-5148

RED HAWK CEDAR SHAKES

British Columbia Forest Products Ltd
37 GORGE RD. E.

THERMADOR
BUILT-IN STOVES AND OVENS
NOTE: We will be pleased to have a representative call to give you full information without obligation. Just send us your name and address.

BAYVIEW WOODWORKERS
Inquiries Invited
360 Bay 4-8531

DRYSDALE'S
ARBORITE METAL MOULDINGS
KITCHEN CABINETS
AMERICAN CABINET HARDWARE
GARAGE DOORS—FRENCH DOORS
MONODORS—WEIMER LOCKS
GYPROC—GUTTERS—LUMBER
CASINGS—DOOR JAMB
SILL—MOLDINGS
GIDDENS PAINT—PLYWOOD
ROOFING—WOODEN SASH

DRYSDALE SASH & DOOR CO. LTD
1726 COOK ST. 4-4411

INTERLOCKING METAL WEATHER STRIPS
FOR ALL TYPES OF WINDOWS AND DOORS
B. T. LEIGH
Venetian Blinds
Metal Weatherstripping
736 Newport 3-9688 / 2000 GOVERNMENT ST. 3-7261

28 A BUILDING SUPPLIES

Moore-Whittington Lumber Co. Ltd.

For Your Paint Job Choose
BRANDRAM-HENDERSON
At Special Value

TO CLEAR

The Moore-Whittington Lumber Co. Ltd.

BUILDING MATERIALS FOR YOUR JOB
CROWE GONNASON Co. Ltd.

EVANS COLEMAN & JOHNSON BROS LTD
IN YOUR OWN GARDEN OR TAKE IT ON A PICNIC THE
BARBE-Q-BOWL
Portable - Easy to Pack in the Car
Charcoal and Charcoal Briquettes Too
EVANS, COLEMAN & JOHNSON BROS. LTD.
900 WHARF STREET 9-8131
2181 DOUGLAS

LUMBER BUILDERS' SUPPLIES
Handy Size "Take Home" Panels
Laminated Plastic Table and Counter-Top Ready to Use
In 16 Textured Acid and Plain
Metal Trim—Table Legs
Sander and Polishing Belts

SHAWNIGAN LUMBER YARDS
2136 GOVERNMENT ST. 3-7161

EVANS COLEMAN & JOHNSON BROS LTD
IN YOUR OWN GARDEN OR TAKE IT ON A PICNIC THE
BARBE-Q-BOWL
Portable - Easy to Pack in the Car
Charcoal and Charcoal Briquettes Too
EVANS, COLEMAN & JOHNSON BROS. LTD.
900 WHARF STREET 9-8131
2181 DOUGLAS

LUMBER BUILDERS' SUPPLIES
Handy Size "Take Home" Panels
Laminated Plastic Table and Counter-Top Ready to Use
In 16 Textured Acid and Plain
Metal Trim—Table Legs
Sander and Polishing Belts

SHAWNIGAN LUMBER YARDS
2136 GOVERNMENT ST. 3-7161

28 A BUILDING SUPPLIES

ALL AROUND THE HOUSE WITH
PARKER JOHNSTON
LIMITED
Lumber Roofing
Floor and Wall Tile
Builders Hardware

PLASTERER AND

ISLAND BUILDING SUPPLY

BETTER BOYS
IN
BUILDING SUPPLIES

28 B CLOTHING, FURS SHOES, ETC.

GIRLS' CLOTHING, COTTON

28D FURNITURE

HOME FURNITURE

STANDARD FURNITURE
VIEW ST. SPECIALS!
$79
$185

STANDARD FURNITURE
Bargain Basement

HALF PRICE ON Cocktail-Coffee Tables
27" Square Top
ONLY $15.95

Vogue Furniture

3 COMPLETE ROOMS OF FURNITURE FOR $499.00
Plus $77.00 for a New Westinghouse Washer
HUMBER'S

TRADE-IN SPECIALS

HOLLAND BROTHERS & CO

28E MUSICAL INSTRUMENTS

28E MUSICAL INSTRUMENTS

HEINTZMAN & CO. PIANOS NEW
Factory Warehouse $ 248
FLETCHER BROS. LTD.

MUSIC MASTER WILLIS
PIANO AND ORGAN CO.
Phone 3-248

PIANO AND ORGAN RENT MAY

UPRIGHT PIANO
GOOD CONDITION
Reasonable

PIANO GOOD CONDITION
Phone Rae 3-6581

PIANO GOOD CONDITION
Phone 4-2166

UNBELIEVABLE!!!
THRILLING SOUND FROM A PORTABLE RECORD PLAYER.
Hear It at
HARMONY HOUSE
912 Douglas

28F TELEVISION and RADIO SALES and SERVICE

ALL WAY BUT ALIKE
TV ANTENNA ARE
ALL WAY AND UP
INSTALLED BY APPEARANCE
ALL WAY SINS FLYING V
ALL WAY QUALITY
EXCEPTIONAL PERFORMANCE
FOR LOCAL CONDITIONS
BY SINS FLYING V
AT THE CAUTION
KENTA LTD.
TV AERIALS SALES AND INSTALLATION MOST
SERVICE

ALLEN RADIO
Clock and Dial Lamps
Phone 4-5634

RADIO COMPANY
Best or Best

SPECIALIZING IN SPECIALS
AND REPAIRS YOUR
TELEVISION
BUTLER BROTHERS

TELEVISION AND RADIO
ELECTRONICS
JOHNSON FORMERLY
RADIO 4-2012.

H.C.A. VICTOR TV.
$ 80 4-8111.

RADIO REPAIRS MEMBER Authorized 585 Johnson.

ATKINSON & PEARCE
Sales and Service
Repairs of radio and TV
820 Fort Street

MURPHY ELECTRIC FOR
TV VIEW 4-1713

SYLVANIA CHANNEL 11 ANTENNA
4-8854

INSTALLATIONS
Free and Prompt Service 2-8511.

MAIS
For Famous Names in Television
SYLVANIA
ADMIRAL
MOTOROLA
C.G.E.

MAIS ELECTRIC
Phone 2-8790

AILING PICTURE TUBE
SAVE 75%
Ask Your TV Service Man to Have
KINESCOPE REPAIRED
THE TTS WAY
TTS TECH SERVICES
912 MEARES ST. 4-7818

CHANNEL MASTER
TV Antennas and accessories are
CHANNEL MASTER
Call your TV Dealer
TODAY

28G REFRIGERATOR SALES and SERVICE

REFRIGERATOR AND HOME
Warehouse prices
Phone 4-8441

WE ARE IN THE POSITION TO
offer you an excellent deal in fine
Eagle Sales 1018 Fort.

REFRIGERATOR AND HOME
Warehouse prices
Phone 4-8441

REFRIGERATOR CO.

28H SPORTING GOODS SALES and SERVICE

WANTED
Used rifles all calibres for spot cash. See the new model 88 Winchester 300 Savage and 30-06 Remington at
ROBINSON'S
1307 Broad 3-6318

28J SEWING MACHINES

LOOK AT OTHER MAKES THEN
Remember Bernina
A. E. Taylor & Co. 816 Fort 4-2083
Machines for Rent

Looking for Living Quarters? Check the Classified Section for the latest and best offers.

VACATION GUIDE

28-J SEWING MACHINES

WOODWARD'S
NEW HI SERNINA SEWING CENTRE

28K BICYCLES and MOTORCYCLES

LES BLOW'S MOTORCYCLE SALES

28L STOVES and FURNACES

28M MACHINERY

FOR RENT
Compressors, Concrete Breakers
Rock Drills, Pumps, Mixers
I.R.D. Chain Saw Agents
All Brands 2981 Tolmie Rd. 4-4616

FIELD CULTIVATOR FOR FARM-all Cub or A tractor. Used three seasons. Richard, Phone Sidney 847.

28 M MACHINERY

RENT-A-TOOL

QUALITY BARGAINS IN FINNING'S USED EQUIPMENT

FINNING TRACTOR & EQUIPMENT CO. LTD
PHONE 825 DUNCAN

28 N GARDENS and SUPPLIES

SCOTT & PEDEN
SEED POTATOES
WHILE THEY LAST
LILY BULBS
DAHLIAS
SCOTT & PEDEN
506 Cormorant 4-7181

POWER SPRAYING
Cabbage and Weeds—Brush etc.
Phone 4-3303 Fertilizing
PHONE NOW!

CHARLES A. COWIE

Mayhew Strutt & Williams Ltd
2312 Douglas Street Phone 6-3022

28O FARM IMPLEMENTS

LETS MAKE HAY THE "CASE" WAY

$456

$285

$95

$165

$195

BUTLER BROTHERS
Supplies Ltd

USED BUYS

Mayhew, Strutt & Williams Limited
2312 Douglas St. Phone 6-3022

MT. DOUGLAS
8 Miles From Victoria

BRENTWOOD
15 Miles From Victoria

DEEP COVE
18 Miles From Victoria

THE CHALET

SOOKE

GROUSE NEST

SUNNY SHORES CAMP

SALT SPRING ISLAND

HARBOUR HOUSE

SHAWNIGAN LAKE

ONE OF THE ISLAND'S LARGEST

SHAWNIGAN Beach Hotel

ROCKVALE MOTEL RESORT

MAPLE BAY

THE NEW MAPLE INN

CAMP IMADENE

28O FARM IMPLEMENTS

JOHN DEERE IS THE BEST
See the Sensational New
4 and 5 Roller Model 40 Crawler Tractors for Logging and Industrial

RAMSAY
MACHINE WORKS LTD
1090 STORE ST. 6-8316 - 4-6853

CEDAR and YELLOW PT.
15 Miles South of Nanaimo

BLYTHSWOOD
YELLOW POINT

MOSSMAN

WELLINGTON
9 Miles North of Nanaimo

KONAWAY LODGE
AAA ****

SHANGRI-LA

PARKSVILLE
9 Miles North of Nanaimo

ELMA COTTAGE

PARK VIEW MOTEL
AAA AAA

THE ISLAND HALL HOTEL
Parksville, V.I., B.C.
FOR WATER RESERVATIONS
PHONE 48 OR WRITE
Mary Sutherland
Eileen Allwood
Parksville V.I., B.C.

PARKSVILLE
Camp for Boys
AGES 6 TO 13 YEARS
CAPT. D. V. PALIN
Qualicum College

Gravcrest On The Sea
**** HOLIDAY RESORT

GEORGIA VIEW AUTO CAMP

Parksville Community Park

SEA EDGE BEACH RESORT

Harrison Beach Camp
Herb and Betty Beals

Riverbend Auto Court and Trailer Park

28P ANTIQUES and CHINA

28R TOOLS FOR SALE OR RENT

28X MISCELLANEOUS FOR SALE

ALBERNI
121 Miles From Victoria

TIDEBROOK HOTEL
Mr. and Mrs. A. Robinson

CAMERON LAKE
104 Miles From Victoria

A RESTFUL HOLIDAY

CAMERON LAKE CABINS

LONG BEACH

WICKANINNISH LODGE

LONG BEACH BUNGALOWS

QUALICUM BEACH

SEA VIEW AUTO CAMP
THE FAMILY RESORT
With Lovely Safe Sunny Beach and Beautiful View
FISHING—BATHING—BOATING
E. C. McFEELY Prop.
PHONE QUALICUM 2719

SUNSET INN
"Where the Guest is King"
OPEN YEAR ROUND
LESLIE R. HOBBS
Manager
Phone Qualicum 3291

BEN BOW INN
BY THE SEA ON THE BEACH

COFFEE HOUSE
on the highway
Mrs. I. M. Puterbaugh
MANAGERESS
Telephone
Qualicum 2331

MORGAN HOTEL

QUALICUM'S ONE HOTEL ON THE BEACH
Bathing, Boating, Fishing and Golfing Available
ENQUIRE NOW FOR PRE-SEASON RATES
Phone Qualicum 2481
or Write
MR. M. BRYAN

QUALICUM BEACH HOTEL
THE BEAUTY SPOT OF VANCOUVER ISLAND
Arthur J. Brown
Phone Qualicum 3311

MEET THE HILLIARDS

LOG CABIN INN

BAYVIEW PARK

28X MISCELLANEOUS FOR SALE

QUALICUM BEACH
1½ Miles From Victoria

RAVINE COURT

GRANDVIEW QUALICUM BEACH

GRANDVIEW TOURIST COURT
QUALICUM BEACH

THE CLIFF COTTAGES
****

BOWSER
1½ Miles From Victoria

**** VIKING RESORT

You are invited to enjoy the attractions of Qualicum Bay—Bowser V

For informative folder write N. Hunter, Sec., Qualicum Bay Bowser Resort Owners' Assn.

QUALICUM BEACH

Casa-Del-Mar

WAVECREST LODGE
****
QUALICUM BAY

COMOX
145 Miles From Victoria

"THE FORT" LODGE
**** AAA

THE ELK HOTEL

SARATOGA BEACH

OYSTER RIVER CAMP
****

CAMPBELL RIVER

*** ROD & REEL

Washington State
SEATTLE

SEATTLE
CALHOUN HOTEL
2820 ALF. AND VIRGINIA ST.
MAIN 8140

KEEP ABREAST!
OF ALL LOCAL NEWS, SPORTS AND SOCIAL HAPPENINGS AT HOME BY HAVING YOUR FAVORITE VICTORIA NEWSPAPER FORWARDED TO YOUR VACATION ADDRESS
IT COSTS NO MORE
JUST TELEPHONE
The Circulation Dept.

28X MISCELLANEOUS FOR SALE

28X MISCELLANEOUS FOR SALE

28X MISCELLANEOUS FOR SALE

EATON'S
Trade-In Department
Proceed for Clearance!

Trade-In Department
T. EATON & CO.
CANADA LTD

A.B.C. ELECTRIC

28X MISCELLANEOUS FOR SALE

Mc & Mc

CAMPERS' SUPPLIES

Sleeping Bags
[illegible] proof zipper only $8.95

Camp Stoves
Save money on your travels. Cook your own meals. [illegible] $13.95 $32.50

Coleman Coolers
[illegible] summer camp. Large storage capacity. $14.95 AND $26.95

Frigee-Freeze
"CANNED COLD"
An amazing new discovery [illegible] $1.79 per quart
BE SURE TO SEE THIS

Camp Lanterns
AND FLASHLIGHTS
[illegible] complete [illegible] $11.85

WE CAN FILL ALL YOUR BATTERY NEEDS, RADIOS, LANTERNS, OR WET CELLS

SEE THEM AT
Mc & Mc
1400 Gov't St. 4-1111

WOODWARD'S
Used Appliance Showrooms

TELEVISIONS
[illegible]
ELECTRIC RANGES
[illegible]
WASHERS
[illegible]
IRONERS
Beatty [illegible]
Beatty de luxe [illegible]
Simplex as new 149.00
DRYERS
Westinghouse new, only one 165.00
WOOD AND COAL RANGES
Findlay [illegible]
Fawcett Mayfair, cream [illegible]
Gurney (modern) 69.00
OIL RANGES
Findlay Vega [illegible]
Fawcett Pacific 55.00
OIL HEATERS
Clearance [illegible]
SAWDUST RANGES
Fawcett Marwood [illegible]
Royal (modern) 89.00
ALSO IRONERS, PIANOS, DRIERS, RADIOS, ETC.

WOODWARD'S
NECCHI, BERNINA SEWING CENTRE
Used Appliance Showrooms
SEE OUR MONEY-SAVING VALUES
750 Pandora 2-8932

MAIS

1 only 14 cu. ft. Amana Food Freezer, used only 2 months $350.00
1 only 11 cu. ft. [illegible] Upright Food Freezer $299.50
1 only 6 hole Frigidaire Ice Cream Freezer, like new $250.00
1 only Enterprise [illegible] Gas and Wood Range $79.50
1 only White Enamel [illegible] Burner, including waterfront $59.50
1 only Moffat used 4 Hole Table Top Electric Range $59.50
1 only Fawcett used White Enamel Coal and Wood Range [illegible] $69.50
1 only used McClary Cream Enamel Range with Cyclas Oil Burner $69.50
1 only McClary used [illegible] Wood Range with Reservoir $39.50
1 only McClary used Oil Range, white enamel, with Cyclas Oil Burner complete with stand and tank $149.50

WHERE SERVICE AND QUALITY COUNTS
EASY CREDIT TERMS

MAIS ELECTRIC
1031 Cook St. 3-8780 - 3-4131

SAVE $ $ $
1 BENDIX ELECTRIC DRYER [illegible]
1 CYCLOS OIL RANGE [illegible] enamel, like new [illegible] installed [illegible]

C. J. McDOWELL
Plumbing & Heating Ltd
1000 DOUGLAS
Phone 3-4138

$25
For Your Old Boiler
On a new family-size [illegible] SUPER HOT automatic electric storage tank—hot water heater
Regular [illegible]
Less trade-in [illegible]
ONLY [illegible]

Delta Electric
714 Cormorant 4-7418

WOODWARD'S
NECCHI, BERNINA SEWING CENTRE
SEE OUR MONEY-SAVING VALUES
Used Appliance Showrooms
750 PANDORA 2-8932

29 WANTED MISCELLANEOUS

SELL FOR CASH
Think of these facts when you have used furniture, etc., to dispose of. We pay cash before your goods leave your home. We pay all trucking costs. We have established a reputation for fair dealing during almost two decades in business in Victoria—Thanks folks.
WALLY GRAY USED FURNITURE
617-619 Johnson Street 2-1831

30 WANTED MISCELLANEOUS

[illegible]

HORSE-DRAWN MOWER. 7-1850

SMALL REFRIGERATOR. 7-2534.

30 SWAPS

[illegible]

31A POULTRY HATCHING EGGS, ETC.

THE CHICKS WHICH GIVE RESULTS
[illegible]
Langley Prairie, B.C. and Vernon, B.C.

WE HAVE HIGHEST QUALITY New Hampshire chicks available, also hatching eggs. Combs Poultry Farm and Hatchery, Beaniboo. Keating 180.

WANTED LIVE FOWL AND ROASTERS [illegible]

BARNEVELDER SETTING EGGS, [illegible]

[illegible]

ALL KINDS OF HENS WANTED. [illegible]

BUSINESS BRED CHICKS
Immediate delivery on all popular breeds and crosses. Prices on request.
Bolivar Hatcheries Ltd.
Box 860, New Westminster, B.C.

31B HORSES

[illegible]

31C CATTLE

[illegible]

WANTED DAY OLD CALF. [illegible]

31E GOATS

[illegible]

31F DOGS

[illegible]

31G CATS

[illegible]

HEALTHY KITTENS AND CATS available to good homes. No small children. [illegible]

WANTED GOOD HOME FOR black Persian kitten. Phone 3-5659.

31H RABBITS

RABBITS BEST OF BREED, NEW Zealand whites, two months old, $1 each. Phone Keating 24-R.

31K PIGS

[illegible]

31L CAGE BIRDS and AVARIES

[illegible]

31X MISCELLANEOUS LIVESTOCK

MUSCOVY DUCKS. WILL EXCHANGE for laying hens. Phone 8-1686.

6-FT. REAR MOWER, FIT ANY tractor. 9-4048.

TV Talk

BY ROY PARRETT

Today will likely be the acid test for many Victoria viewers. This is the season for spring cleaning, gardening, house painting and general outdoor activity.

But today's television programs are packed with plenty of good entertainment to suit all tastes: opera, drama, Walt's [illegible], [illegible] and [illegible].

Highlights for the day are given here to enable fans to decide whether it is going to be a still [illegible] watching TV or a [illegible] of [illegible] from gardening.

* * *

WAR IN THE AIR. [illegible]

BASEBALL. The Seattle Rainiers take the field against [illegible] Hollywood [illegible] on KVOS-TV at [illegible].

TEXAS RABBI. KOMO-TV presents a drama based on the [illegible] Rabbi Henry Cohen of Galveston [illegible].

MENOTTI OPERA. The 90-minute NBC-TV presentation [illegible] of Bleecker Street will be seen on CBUT [illegible].

LUCY SHOW. [illegible] gets the idea that [illegible] on KTNT-TV at [illegible] and [illegible] affection from him with the usual hilarious results on KVOS-TV at 7.30.

THE B.C. GARDENER. A story about J. P. Dickson, gardening expert, and films about tree planting [illegible] on CBUT at 6.

TOAST OF THE TOWN. [illegible]

COMEDY HOUR. [illegible]

SCHOOLBOY'S DILEMMA. [illegible] on KING-TV at 8.30.

SCHOOLGIRL'S PROBLEM. A misunderstood and neglected student falls in love with a [illegible] on Interlude, starring Dick Powell and Joanne Woodward, on CBUT at 9.

PROMISED LAND. [illegible] stars as a man who yearns to come to America from his native Capri on GE theatre at 9 on KTNT-TV.

DEATH VALLEY DAYS. A wagon train which [illegible] two young lovers on KING-TV at 9.30.

FEATURE FILM. There is uninterrupted movie entertainment on CBUT at 10 when Frederick March is seen in [illegible].

LORETTA YOUNG DRAMA. A young wife tries to ground her [illegible] until she finds out that the elements are trying to do the same thing on KOMO-TV at 10.

CANDLELIGHT THEATRE. Lizabeth Scott and Paul Henreid are seen in "Stolen Face," a story of a woman [illegible] and a meeting [illegible] to stolen face on KVOS-TV at 10.

* * *

TV PREVIEW—Highlights for the coming week are listed on the entertainment pages of today's Colonist.

Television for Sunday

Programs subject to last-minute changes by stations concerned

TIME	CBUT Channel 2	KOMO-TV Channel 4	KING-TV Channel 5	KTNT-TV Channel 11	KVOS-TV Channel 12	KTVW Channel 13
11.00–11.45				[illegible]		
12.00	Test Pattern			[illegible]		
12.15	Test Pattern			[illegible]		
12.30	Test Pattern			[illegible]		
12.45	Test Pattern			[illegible]		
1.00	Test Pattern		News	[illegible]	[illegible]	
1.15	Test Pattern		[illegible]	[illegible]	[illegible]	
1.30	War in the Air		[illegible]	[illegible]	[illegible]	
1.45	War in the Air		[illegible]	[illegible]	[illegible]	
2.00–2.45	[illegible]	[illegible]	College Press Conference (2.45)	[illegible]	[illegible]	[illegible]
3.00–3.45	Burns and Allen (3.30, 3.45)	[illegible]	[illegible]	[illegible]	[illegible]	[illegible]
4.00–4.45	[illegible] Bleecker Street	[illegible]	[illegible]	[illegible]	[illegible]	[illegible]
5.00–5.45	[illegible] Bleecker Street	Hall of Fame (5.00, 5.15)	[illegible]	[illegible]	[illegible]	[illegible]
6.00	Country Calendar	[illegible]	[illegible]	You Are There	[illegible]	[illegible]
6.15	Country Calendar	[illegible]	[illegible]	You Are There	[illegible]	[illegible]
6.30	Favorite Husband	[illegible]	[illegible]	Lassie	[illegible]	[illegible]
6.45	Favorite Husband	[illegible]	[illegible]	Lassie	[illegible]	[illegible]
7.00	Our Miss Brooks	[illegible]	[illegible]	[illegible]	[illegible]	[illegible]
7.15	Our Miss Brooks	[illegible]	[illegible]	[illegible]	[illegible]	[illegible]
7.30	News Magazine	Mr. Peepers	This Is Your Music	What's My Line?	[illegible]	[illegible]
7.45	News Magazine	Mr. Peepers	[illegible]	What's My Line?	[illegible]	[illegible]
8.00	Toast of the Town	Comedy Hour	You Asked For It	Toast of the Town	[illegible]	[illegible]
8.15	Toast of the Town	Comedy Hour	You Asked For It	Toast of the Town	[illegible]	[illegible]
8.30	Toast of the Town	Comedy Hour	[illegible]	Toast of the Town	[illegible]	[illegible]
8.45	Toast of the Town	Comedy Hour	[illegible]	Toast of the Town	[illegible]	[illegible]
9.00	4 Star Playhouse	[illegible]	[illegible] Squad	[illegible]	I Led Three Lives	[illegible]
9.15	4 Star Playhouse	[illegible]	[illegible] Squad	[illegible]	I Led Three Lives	[illegible]
9.30	CGE Showtime	[illegible]	[illegible]	[illegible]	[illegible]	[illegible]
9.45	CGE Showtime	[illegible]	[illegible]	[illegible]	[illegible]	[illegible]
10.00	Feature of Week	Loretta Young	Break the Bank	[illegible]	[illegible]	[illegible]
10.15	Feature of Week	Loretta Young	Break the Bank	[illegible]	[illegible]	[illegible]
10.30	Feature of Week	[illegible]	[illegible]	Douglas Fairbanks	[illegible]	[illegible]
10.45	Feature of Week	[illegible]	[illegible]	Douglas Fairbanks	[illegible]	[illegible]
11.00	Feature of Week	[illegible]	[illegible]	[illegible] News	News Highlights	[illegible]
11.15	Feature of Week	[illegible]	[illegible]	Late Show		[illegible]
11.30	Feature of Week	[illegible]	Masquerade Party	Late Show		[illegible]
11.45	Feature of Week	[illegible]	Masquerade Party	Late Show		[illegible]
12.00	Feature of Week	[illegible]	[illegible]	Late Show		
12.15	Feature of Week	[illegible]	[illegible]	Late Show		
12.30	News Weather		[illegible]	News		
12.45			[illegible]			

Television for Monday

Programs subject to last-minute changes by stations concerned

TIME	CBUT Channel 2	KOMO-TV Channel 4	KING-TV Channel 5	KTNT-TV Channel 11	KVOS-TV Channel 12	KTVW Channel 13
9.00–9.45		[illegible]		[illegible]		
10.00–10.45		[illegible]	[illegible]	[illegible]		
11.00–11.45		[illegible]	[illegible]	[illegible]		
12.00	Test Pattern	[illegible]	[illegible]	[illegible]		
12.15	Test Pattern	[illegible]	[illegible]	[illegible]		
12.30	Test Pattern	Feather Your Nest	[illegible]	[illegible]		
12.45	Test Pattern	Feather Your Nest	[illegible]	[illegible]		
1.00	Test Pattern	Movie Time	[illegible]	[illegible]	Test Pattern	
1.15	Test Pattern	Movie Time	[illegible]	[illegible]	Test Pattern	
1.30	Test Pattern	Movie Time	[illegible]	[illegible]	Test Pattern	
1.45	Test Pattern	Movie Time	Monday Matinee	[illegible]	Test Pattern	
2.00	Test Pattern	Cooking Quiz	Monday Matinee	[illegible]	Test Pattern	
2.15	Test Pattern	[illegible]	Monday Matinee	[illegible]	Test Pattern	
2.30	Matinee	[illegible]	Monday Matinee	[illegible]	Test Pattern	
2.45	Matinee	[illegible]	Monday Matinee	[illegible]	Test Pattern	
3.00	Matinee	[illegible]	Kings Ransom	[illegible]	[illegible]	
3.15	Matinee	[illegible]	Kings Ransom	[illegible]	[illegible]	
3.30	Matinee	[illegible]	Kings Queen	[illegible]	[illegible]	
3.45	Matinee	[illegible]	Kings Queen	[illegible]	[illegible]	
4.00–4.45	[illegible]	Modern Romances (4.45)	Kings Camera (4.30, 4.45)	[illegible]	[illegible]	
5.00	Hidden Pages	Pinky Lee	Kings Camera	[illegible]	[illegible]	[illegible]
5.15	Hidden Pages	Pinky Lee	[illegible]	[illegible]	[illegible]	[illegible]
5.30	Howdy Doody	Howdy Doody	[illegible]	[illegible]	[illegible]	[illegible]
5.45	Howdy Doody	Howdy Doody	[illegible]	[illegible]	[illegible]	[illegible]
6.00	[illegible]	[illegible] Garage	Sheriff Tex	[illegible]	[illegible]	[illegible]
6.15	[illegible]	[illegible] Garage	Sheriff Tex	[illegible]	[illegible]	[illegible]
6.30	[illegible]	[illegible] Garage	Sheriff Tex	D. Edwards News	[illegible]	[illegible]
6.45	CBC News	[illegible] Garage	Sheriff Tex	[illegible]	Family Theatre	[illegible]
7.00	Almanac	[illegible]	Superman	[illegible]	Family Theatre	Hopalong Cassidy
7.15	Almanac	[illegible]	Superman	[illegible]	Family Theatre	Hopalong Cassidy
7.30	Time Out	Tony Martin	[illegible]	[illegible]	Family Theatre	Hopalong Cassidy
7.45	Time Out	News Caravan	[illegible]	[illegible]	Family Theatre	Hopalong Cassidy
8.00	Caesar's Hour	[illegible]	[illegible]	Burns and Allen	[illegible]	[illegible]
8.15	Caesar's Hour	[illegible]	[illegible]	Burns and Allen	[illegible]	[illegible]
8.30	Caesar's Hour	[illegible]	Voice of Firestone	Talent Scouts	[illegible]	[illegible]
8.45	Caesar's Hour	[illegible]	Voice of Firestone	Talent Scouts	[illegible]	[illegible]
9.00	Dragnet	Caesar's Hour	Reader's Digest	I Love Lucy	[illegible]	[illegible]
9.15	Dragnet	Caesar's Hour	Reader's Digest	I Love Lucy	[illegible]	[illegible]
9.30	[illegible]	Caesar's Hour	Name's the Same	December Bride	[illegible]	[illegible]
9.45	[illegible]	Caesar's Hour	Name's the Same	December Bride	[illegible]	[illegible]
10.00	Studio One	[illegible]	The Falcon	[illegible]	[illegible]	[illegible]
10.15	Studio One	[illegible]	The Falcon	[illegible]	[illegible]	[illegible]
10.30	Studio One	[illegible] Montgomery	[illegible]	[illegible]	[illegible]	[illegible]
10.45	Studio One	[illegible] Montgomery	[illegible]	[illegible]	[illegible]	[illegible]
11.00	[illegible]	[illegible] Montgomery	Ellery Queen	The Late Show	[illegible]	[illegible]
11.15	[illegible]	[illegible] Montgomery	Ellery Queen	The Late Show	News Highlights	[illegible]
11.30	[illegible]	[illegible]	[illegible]	The Late Show		
11.45	[illegible]	[illegible]	[illegible]	The Late Show		
12.00	[illegible]	[illegible]	[illegible]	The Late Show		
12.15	[illegible]	[illegible]	[illegible]	[illegible]		
12.30	News Weather	[illegible]	[illegible]	Sign Off News		

34 HOTELS

[illegible]

Ritz Hotel 710 Fort St.
[illegible]

GLEN COURT HOTEL
[illegible]

34A VACATION GUIDE AND SUMMER RESORTS

[illegible]

34B COTTAGES and CAMPSITES

[illegible]

35 BOARD AND ROOM

[illegible]

WILL BOARD SMALL CHILD IN [illegible] superior type home as playmate [illegible]

FAIRFIELD, RICHARDSON ST. room and breakfast, man preferred. 3-2787.

LARGE ROOMS WITH BOARD IN private home, furnished or unfurnished. 1015 Joan Crescent.

[illegible]

ROOM AND BOARD, WORKING man preferred, [illegible] Empress Avenue 4-6063.

COMFORTABLE HOME FOR A young man. Excellent meals. [illegible]

35 BOARD AND ROOM

[illegible]

36 ROOM AND BOARD WANTED

[illegible]

37 ROOMS TO RENT FURNISHED

[illegible]

LARGE BED-SITTING ROOM IN [illegible]

[illegible]

VACANCY FOR EMPLOYED LADY [illegible]

37A ROOM TO RENT UNFURNISHED

LINDEN AVE. — BED-SITTING room and kitchen, share [illegible]. Ideal for single person. Available [illegible]

38 HOUSEKEEPING ROOMS TO RENT FURNISHED

FURNISHED OR UNFURNISHED, large ground-floor room with [illegible] [illegible] Menzies Street. Rent $22.50.

TWO FURNISHED HOUSEKEEPING [illegible]

[illegible]

BED-SITTING ROOM FOR GENTLEMEN, all found. 931 McClure. Phone 2-8304.

38 HOUSEKEEPING ROOMS TO RENT FURNISHED

[illegible]

CHEERFUL QUIET ROOM, NEWLY furnished, close to bus [illegible] location, walking distance. 3-4409.

CLEAN FURNISHED HOUSEKEEPING room. Newly decorated. Quiet district. 4-3348.

LARGE SUNNY ROOM, GROUND floor, close in, lady. Fairfield. 4-1327.

CHEERFUL WARM ROOM [illegible]

[illegible]

LARGE BRIGHT ROOM [illegible] thing supplied. 143 Government St.

BED-SITTING ROOM, PANTRY, Jubilee district. Adults. 3-6982.

38 HOUSEKEEPING ROOMS TO RENT FURNISHED

[illegible]

LARGE NEWLY DECORATED [illegible]

[illegible] preferred. 619 Rayner, Esquimalt.

[illegible]

38A HOUSEKEEPING ROOMS FOR RENT UNFURNISHED

TWO FRONT ROOMS, UNFURNISHED, ground floor [illegible]

[illegible]

39 HOUSEKEEPING ROOMS WANTED, FURNISHED

[illegible] for a month, [illegible] and June. Mrs. Alexander, 1005 W. 11th Avenue, Vancouver, B.C.

39 HOUSEKEEPING ROOMS WANTED, FURNISHED

[illegible]

40 FLATS, APARTMENTS TO RENT, FURNISHED

[illegible]

WHEN CHANGING YOUR ADDRESS [illegible]

[illegible]

[illegible] Everything but meals supplied. Middle-aged couple preferred. Phone 6-8364.

40 FLATS AND APARTMENTS TO RENT, FURNISHED

[illegible]

[illegible] private bathroom, business couple [illegible]

[illegible]

USE OF 2 ROOMS IN MODERN small home. TV. Single or double bedroom. 6-7823.

40 FLATS AND APARTMENTS TO RENT, FURNISHED

[illegible] 1295 NEWPORT. [illegible]

[illegible] MOTOR COURT. [illegible]

[illegible] 441 BAY STREET

[illegible] ADULTS

40A FLATS AND APARTMENTS TO [illegible]

[illegible] APARTMENT BUILDING [illegible]

[illegible]

[illegible] AGENCIES LTD. [illegible]

CAPTAIN COOK APARTMENTS [illegible] Cook. [illegible] bedroom, [illegible] hot water heat [illegible] electric [illegible] automatic [illegible] Beach Drive.

PANDORA AVENUE BETWEEN [illegible] and [illegible] kitchen [illegible] new electric [illegible] H.W. and Oil-O-Matic [illegible] P. R. BROWN & SONS LTD. 1112 Broad.

CITY'S BEST APARTMENT VALUE! [illegible] apartment in new [illegible] kitchen [illegible] electric heat [illegible] immediate possession [illegible] Harry Foster Ltd.

DESIRABLE SELF - CONTAINED [illegible]

[illegible] SUITES WITH [illegible]

[illegible] SELF-CONTAINED [illegible]

[illegible] ESQUIMALT [illegible] P. R. BROWN & SONS [illegible]

[illegible] SPACIOUS ONE [illegible] per month. [illegible]

[illegible] APARTMENT - NEW. [illegible] bedroom [illegible] 3-3108.

[illegible] BACHELOR [illegible] Road. [illegible]

[illegible] APARTMENT BLOCK [illegible]

THREE EXTRA LARGE ROOMS [illegible] rent $85 [illegible] Crescent.

[illegible] WALKING [illegible] ranges. [illegible]

ATTRACTIVE THREE ROOM BASEMENT [illegible]

[illegible] SUITE UNFURNISHED [illegible] immediate [illegible] 1324 Government.

[illegible] SELF-CONTAINED [illegible] electric [illegible] Walking distance [illegible] preferred.

[illegible] THREE ROOM SUITE IN [illegible] Fairfield [illegible] range and refrigerator [illegible] Phone [illegible]

[illegible] HEATED AND [illegible] and new [illegible] gas range. No [illegible]

[illegible] APARTMENTS 318 [illegible] two-bedroom [illegible] available July 1. $80.

[illegible] THREE LARGE [illegible] private. Adults. [illegible]

[illegible] SLEEPING ROOM. [illegible] light and water [illegible] Victoria Press.

[illegible] BACHELOR [illegible] Apartments 305 [illegible]

[illegible] SUITE UNFURNISHED [illegible] immediately at [illegible] Central Park Apartments, 1010 Queens Avenue. Johnston & Co. Ltd. Phone 3-6341.

40A FLATS AND APARTMENTS TO RENT, UNFURNISHED

AVAILABLE ON ST. CHARLES ST. [illegible]

SUITE FOR RENT UNFURNISHED. Langford district [illegible] Phone [illegible]

WHEN CHANGING YOUR AD dress be sure to arrange for uninterrupted delivery of your Daily Colonist by telephoning 3-6111, Circulation Dept.

AVAILABLE JUNE 1 ONE ROOM [illegible]

[illegible] UPPER SELF CONTAINED [illegible]

BACHELOR SUITE COMPOSED [illegible]

BEAUTIFUL ONE BEDROOM [illegible]

LARGE THREE ROOM SELF CONTAINED [illegible]

SUITE VACANT IN MODERN apartment [illegible]

FIVE ROOM SUITE WITH BATH [illegible]

COMFORTABLE FLAT [illegible]

BACHELOR APARTMENT [illegible]

THREE ROOM SUITE ELECTRIC [illegible]

AVAILABLE JUNE 1 THREE [illegible]

LARGE LIVING [illegible]

SEA VIEW [illegible]

$50 [illegible] TO FAMILIES [illegible]

ATTRACTIVE ONE BEDROOM [illegible]

FOUR ROOM SUITE LIGHT [illegible]

BED-SITTING ROOM KITCHEN [illegible]

NEAR PARK AND BUILDINGS [illegible]

UNFURNISHED SUITE CLOSE TO [illegible]

FAIRFIELD THREE ROOM SELF [illegible]

AVAILABLE JUNE 1 SUITE IN [illegible]

AVAILABLE JUNE 15 THREE [illegible]

BACHELOR SUITE THREE [illegible]

NEWLY DECORATED MODERN [illegible]

DECORATING NOW AVAILABLE [illegible]

3 ROOMS UPSTAIRS SAWDUST and [illegible]

UPSTAIRS [illegible] ROOM SUITE [illegible]

IN VICTORIA WEST THREE [illegible]

[illegible]

UPPER [illegible] ROOM SUITE ADULTS [illegible]

[illegible] LARGE BACHELOR SUITE [illegible]

TWO BEDROOM [illegible]

THREE ROOM SUITE UNFURN [illegible]

THREE ROOM SELF CONTAINED [illegible]

THREE ROOM SUITE [illegible]

THREE ROOM HEATED [illegible]

SHARE [illegible]

5 ROOM APARTMENT [illegible]

SELF CONTAINED 1 BEDROOM [illegible]

TWO ROOMS AND BATH [illegible]

BED-SITTING ROOM MODERN [illegible]

6 ROOM SUITE VACANT JUNE 1 [illegible]

NICE BRIGHT THREE ROOM [illegible]

3 ROOM SUITE UNDER HOUSE [illegible]

TWO ROOM SUITE CLOSE IN, single working lady. Phone [illegible]

THREE ROOM SELF CONTAINED suite [illegible]

PARK CREST [illegible] per month.

OAK VIEW [illegible] $65 per month.

FAIRFIELD [illegible] $65 per month.

JAMES BAY Near Parliament Buildings. New heated [illegible] $78 per month.

GONZALES BAY Very desirable two bedroom [illegible] $90 per month.

LELAND APARTMENTS Bay and Douglas [illegible]

FORT HARRISON One bedroom suite available now [illegible] for TV. $87.50 per month.

WALKING DISTANCE TO TOWN One bedroom with [illegible] and refrigerator. $75 per month.

JAMES BAY Comfortable heated triplex. No steps. $80 per month.

Contact Rental Dept.
Ker & Stephenson Limited
4-4137

FIVE ROOM SUITE, GARAGE [illegible]

THREE ROOM SUITE CHILD [illegible] 930 Yates.

UNFURNISHED SUITE WALKING [illegible]

SUITES HOUSES FOR RENT. Rentals [illegible] 1216 Broad St.

[illegible] FOUR ROOMS [illegible]

THREE ROOM SUITE OR HOUSE [illegible]

FORT STREET [illegible]

ST. JOSEPH'S [illegible]

[illegible] $52.50 per month.

THE ROYAL TRUST CO
608 VIEW STREET 3-4128

Collingwood Apartments

[illegible]

Contact Rental Dept.
Ker & Stephenson Limited
4-4137

40B FLATS AND APARTMENTS TO RENT, Furnished or Unfurnished

LARGE ROOM FRONT SUITE [illegible]

TWO-ROOM SUITE PARTLY [illegible]

41 FLATS AND APARTMENTS WANTED, FURNISHED

WANTED FURNISHED APARTMENT [illegible]

41A FLATS AND APARTMENTS WANTED, UNFURNISHED

[illegible] EXPERIENCED [illegible]

COUPLE [illegible] FAMILY [illegible]

QUIET COUPLE [illegible]

UNFURNISHED DUPLEX OR [illegible]

WANTED 2 BEDROOM APARTMENT [illegible]

42 HOUSES TO RENT FURNISHED

SUMMER SCHOOL STUDENTS [illegible]

NICELY FURNISHED TWO-BEDROOM [illegible]

WHEN CHANGING YOUR ADDRESS be sure to arrange for uninterrupted delivery of your Daily Colonist by telephoning 3-6111, Circulation Dept.

MODERN FURNISHED BUNGALOW [illegible]

[illegible] DELWOOD ATTRACTIVE [illegible]

FOUR VANCOUVER LADY TEACHERS [illegible]

TWO BEDROOM FURNISHED [illegible]

FURNISHED HOUSE TO COUPLE [illegible]

[illegible] PRIVATE HOME QUIET [illegible]

[illegible]

FURNISHED CABIN BY MONTH [illegible]

HIGH QUADRA [illegible]

GORGE [illegible]

[illegible]

Contact Rental Dept.
Ker & Stephenson Limited
4-4137

42A HOUSES TO RENT, UNFURNISHED

VACANT JULY 1 FOUR [illegible] and bath [illegible] garage, workshop [illegible] 620 Kennedy [illegible]

TWO BEDROOM HOUSE CLOSE in garage basement furnace [illegible] $55 per month. Box 1191 Victoria Press.

SIDE BY SIDE DUPLEX FOUR [illegible]

THREE ROOMS AND BATH AT [illegible]

MODERN HOUSE THREE BEDROOM [illegible]

AVAILABLE JUNE 1 FOUR ROOM [illegible]

THREE ROOM COTTAGE [illegible]

MODERN 2 BEDROOM HOUSE [illegible]

4 ROOMS WATERFRONT [illegible]

FOUR ROOM DUPLEX WITH [illegible]

SIDE BY SIDE DUPLEX OCCUPANCY June 18 [illegible]

[illegible] DUPPLIN ROAD FIVE ROOMS [illegible]

[illegible] TO M. DOUGLAS [illegible]

MODERN 3 BEDROOM [illegible]

TWO BEDROOM DUPLEX FURNISHED [illegible]

MODERN THREE BEDROOM BUNGALOW [illegible]

IMMEDIATE POSSESSION TO [illegible]

MODERN [illegible] PARTLY [illegible]

SIDE BY SIDE ONE BEDROOM [illegible]

WILL EXCHANGE FOUR ROOM [illegible]

WHEN CHANGING YOUR ADDRESS be sure to arrange for uninterrupted delivery of your Daily Colonist by telephoning 3-6111, Circulation Dept.

42B HOUSES TO RENT FURNISHED OR UNFURNISHED

IMMEDIATELY AVAILABLE FOR [illegible] Victoria West [illegible]

FRIDAYS RENT A TRUCK AND [illegible]

LOWER FLOOR IN EXCHANGE [illegible]

JEEVES BROS MOVING AND storage. Local and long distance. 3-8812

43 HOUSES WANTED TO RENT FURNISHED

HOME ECONOMICS TEACHER AND [illegible]

CLIENT ARRIVING FROM SOUTH [illegible]

FURNISHED HOUSE ON OR NEAR [illegible]

WANTED FURNISHED HOME TO [illegible]

WANTED TWO BEDROOM FURNISHED [illegible]

REQUIRED IMMEDIATELY [illegible]

FURNISHED HOUSE SUITE OR [illegible]

43A HOUSES WANTED TO RENT, UNFURNISHED

WANTED TO RENT JULY 1 BY [illegible]

QUIET MIDDLE AGED COUPLE [illegible]

WILL EXCHANGE FOUR ROOM [illegible]

WANTED TO RENT SMALL COTTAGE [illegible]

REQUIRE AN UNFURNISHED [illegible]

WANTED TO RENT BY MIDDLE [illegible]

TWO OR THREE BEDROOM [illegible]

PHYSICIAN DESIRES THREE OR [illegible]

FOUR OR FIVE ROOM HOUSE OR [illegible]

MODERN 2 BEDROOM HOME FOR [illegible]

43B HOUSES WANTED TO RENT, FURNISHED OR UNFURNISHED

HOSPITAL INTERNE WANTS TWO [illegible]

FAMILY WITH THREE [illegible]

44 HALLS, STORES and OFFICES TO RENT

CORMORANT STREET OPPOSITE [illegible]

DISTINCTIVE PREMISES AVAILABLE [illegible]

STORE FOR RENT LANGFORD [illegible]

SMALL STORE FOR RENT SUITABLE for barber shop or other business [illegible]

MODERN OFFICES FOR RENT. Stewart Building 745 Yates Street [illegible]

CORNER PREMISES AVAILABLE [illegible]

TWO STORES AND OFFICES FOR rent [illegible]

LARGE STORE 50 X 40 [illegible]

WOODSWORTH HALL [illegible]

STORE WITH [illegible]

STORE FOR RENT
City Centre

[illegible]

Contact Rental Dept.
Ker & Stephenson Limited
4-4137

47 CARS FOR SALE

NO DOWN PAYMENT

[illegible]

ART'S CAR SALES
Cor. Burnside and Harriet 3-6303

QUADRA AUTO SALES
Quadra at Johnson [illegible]
Week End Specials

[illegible]

TRUCKERS

[illegible]

WE WANT GOOD USED CARS
TOP PRICES PAID

NORMAN WARE AUTO SALES
[illegible]

We Pay Cash for Good Cars

LOOK!

[illegible]

1952 METEOR SEDAN DELIVERY [illegible]

BARGAIN CADILLAC 1952 [illegible]

1955 CUSTOMLINE FORD AUTOMATIC [illegible] Coronation Motors Ltd. 3-6313, 3-4023

1951 METEOR FOUR-DOOR [illegible]

[illegible] DODGE COUPE LICENSE [illegible]

[illegible] PONTIAC DE LUXE [illegible]

[illegible] MERCURY CONVERTIBLE [illegible]

[illegible] CADILLAC HARD TOP IN [illegible]

[illegible] ANGLIA 14,000 MILES EXCELLENT [illegible]
THESE ARE BARGAINS

[illegible] MORRIS OXFORD SEDAN [illegible] NEWPORT MOTORS 844 Fort Street [illegible]

[illegible] OLDSMOBILE HYDRAMATIC [illegible]

[illegible] BLACK MERCURY SEDAN [illegible]

[illegible] CHEVROLET COUPE WITH [illegible]

[illegible] CHEVROLET GOOD CONDITION [illegible]

[illegible] VANGUARD SEDAN HEATER [illegible] NEWPORT MOTORS 844 Fort St. [illegible]

[illegible] PACKARD RADIO HEATER [illegible]

[illegible] FOUR DOOR FORD SEDAN [illegible]

[illegible] SEDAN [illegible]

[illegible] CHEVROLET [illegible]

[illegible] MORRIS OXFORD SEDAN [illegible]

[illegible] PLYMOUTH SEDAN [illegible]

[illegible] FORD PARK [illegible]

[illegible] STUDEBAKER SEDAN [illegible]

[illegible] FLEETLINE CHEVROLET [illegible]

[illegible] SEDAN STUDEBAKER CHAMPION [illegible]

[illegible] FORD CONVERTIBLE [illegible]

[illegible] TERMS CONSIDER TRADE [illegible]

1954 METEOR NIAGARA DE LUXE [illegible]

[illegible] ZEPHYR [illegible]

[illegible] FORD SUPER DE LUXE [illegible]

[illegible] MONARCH AUTOMATIC [illegible]

[illegible] AUSTIN A 40 SEDAN HEATER [illegible] NEWPORT MOTORS 844 Fort Street [illegible]

[illegible] FORD [illegible] ORIGINAL [illegible]

LINCOLN CLUB COUPE BLACK [illegible]

[illegible] FORD TWO-DOOR [illegible]

1948 CHEVROLET [illegible]

1948 PONTIAC SEDAN [illegible]

[illegible] MODEL A FORD SPORT [illegible]

1947 KAISER SEDAN VERY GOOD condition $675 [illegible] John.

SAVE $100 - CREDIT NOTE ON [illegible] Chevrolet or Olds [illegible]

AUSTIN 4 DOOR 1950 RADIO [illegible] 3860 Douglas St. [illegible]

[illegible] 1950 CUSTOM FORD [illegible]

FOR SALE 1952 STUDEBAKER [illegible]

1951 BUICK SEDANETTE RADIO [illegible]

1948 DODGE SEDAN CUSTOM [illegible] one owner [illegible]

AUTOMOBILES FINANCED
Low rates, long terms
[illegible] 1006 Government St.

1947 STANDARD 8 VERY GOOD condition. Radio and heater $235. [illegible]

[illegible] FORD BUSINESS COUPE [illegible]

1934 FORD FIVE GOOD TIRES good paint $150 4-8866 [illegible]

47 FORD SUPER DE LUXE SEDAN [illegible]

1949 CHEVROLET SEDAN RADIO [illegible]

OFFERS ACCEPTED ON [illegible]

1951 HILLMAN AIR CONDITIONED [illegible]

1955 PONTIAC V-8 CLUB COUPE [illegible]

[illegible] BUICK FIVE PASS COUPE [illegible]

1950 PLYMOUTH SEDAN 4 NEW [illegible]

[illegible] PACKARD 8 1948 MOTOR [illegible]

GREEN AUSTIN A 40 16,000 MILES [illegible]

1934 FORD NEEDS REPAIR NEW [illegible]

1952 CHEVROLET SEDAN DELUXE [illegible]

[illegible] AUTO FINANCE [illegible]

1942 PONTIAC SEDAN AND CASH [illegible]

[illegible] BEL AIR SEDAN POWER [illegible]

[illegible]

1941 HILLMAN SEDAN NICE [illegible]

1948 FORD SEDAN GOOD CONDITION [illegible]

1948 MERCURY TWO-DOOR IN [illegible]

[illegible] AUSTIN RUNNING WHAT [illegible]

[illegible] OLDSMOBILE SEDAN [illegible]

1948 STUDEBAKER $575 CAN BE [illegible]

1946 NASH AND $200 FOR LATER [illegible]

[illegible] 1928 ESSEX INSURED, GOOD [illegible]

[illegible] VAUXHALL VERY GOOD [illegible]

1941 BUICK SEDAN LIKE NEW [illegible]

[illegible] BUICK FAIR CONDITION [illegible]

[illegible] CONSUL $895 NO TRADE [illegible]

[illegible] DODGE LICENSED [illegible]

[illegible] CONSUL OWNER DRIVEN [illegible]

[illegible] NASH LAFAYETTE [illegible]

1949 FORD COACH RADIO HEATER [illegible]

1941 CHEVROLET COACH [illegible]

[illegible] PLYMOUTH SEDAN [illegible]

1946 JEEP STATION WAGON [illegible]

[illegible] PLYMOUTH 6 WHEEL [illegible]

ESQUIMALT SERVICE
"OFFERS"
"FREE GAS"

100 GALLONS OF FREE GAS WITH EACH CAR

1955 DODGE REGENT [illegible] $2595
1953 [illegible] SEDAN [illegible] $1295
1954 [illegible] CUSTOMLINE [illegible] $2195

"FREE GAS"
100 GALLONS FREE

1951 KAISER [illegible] $1345
1949 MERCURY SEDAN [illegible] $1095
1948 MERCURY SEDAN [illegible] $795

"FREE GAS"
100 GALLONS FREE

1947 [illegible] SEDAN [illegible] $795
1952 MERCURY [illegible] $1295
1942 STUDEBAKER SEDAN [illegible] $445
1948 [illegible] SEDAN [illegible] $795

ESQUIMALT SERVICE
[illegible]
OPEN [illegible] P.M.

MIDTOWN
AUTO SALES LTD
851 YATES STREET 3-2241

54 CHRYSLER [illegible] Sedan [illegible] $2995
53 [illegible] STUDEBAKER [illegible] $1895
48 CHEVROLET Sedan [illegible] $695
47 CHEVROLET [illegible] $695
50 DODGE [illegible] $695

WE TRADE UP OR DOWN
SEE EARL OR TED

SPEEDWAY MOTORS
848 JOHNSON
THROUGH TO PANDORA
4-3524 4-3524

ANNOUNCE
THRIFT WEEK

OUR PRICES
WILL TEMPT
EVEN A SCOTCHMAN

HOOT MON!

1950 PLYMOUTH Tudor Sedan radio heater very clean family car. Special
THRIFT WEEK $995

1951 CHEVROLET Sedan [illegible] in top condition [illegible]
THRIFT WEEK $1195

1953 HILLMAN Sedan [illegible] with heater
THRIFT WEEK $1095

SCOTS WA HAE!

1950 OLDSMOBILE Sedan hydramatic drive heater extras low mileage very clean and offered
THRIFT WEEK $1095

1950 PREFECT Sedan. We'll give you a break on this one so make us an offer in
THRIFT WEEK!

YOU'VE EARNED YOUR VACATION
ENJOY IT
IN ONE OF OUR GOOD USED CARS

1952 HENRY J TUDOR [illegible]
THRIFT WEEK $1195

1949 PLYMOUTH Sedan heater [illegible] must be seen
THRIFT WEEK $895

1936 FORD Fordor heater [illegible]
THRIFT WEEK $95

1950 ANGLIA T[illegible] heater [illegible]
THRIFT WEEK $295

1948 PONTIAC [illegible] the young man [illegible]
THRIFT WEEK $395

1947 OLDSMOBILE Sedanette [illegible] and heater very nice throughout
THRIFT WEEK $695

1948 CHEVROLET Sedan [illegible] heater [illegible]
THRIFT WEEK $795

1939 PONTIAC [illegible]
THRIFT WEEK $195

1935 OLDSMOBILE Sedan [illegible]
THRIFT WEEK $95

1949 HILLMAN MINX Sedan [illegible]
THRIFT WEEK $495

1950 AUSTIN Sedan [illegible]
THRIFT WEEK $395

1948 AUSTIN [illegible] heater [illegible]
THRIFT WEEK $295

1949 METEOR [illegible]
THRIFT WEEK $895

1946 NASH Sedan heater [illegible]
THRIFT WEEK $495

1951 PLYMOUTH [illegible] low mileage [illegible]
THRIFT WEEK $1095

1948 DODGE Sedan heater equipped and [illegible]
THRIFT WEEK $695

1955 ANGLIA Tudor Sedan [illegible]
THRIFT WEEK $1395

1953 AUSTIN Sedan [illegible] heater [illegible]
THRIFT WEEK $1245

1952 AUSTIN Sedan [illegible] heater [illegible]
THRIFT WEEK $895

1950 MORRIS MINOR [illegible] heater [illegible]
THRIFT WEEK $395

1950 VANGUARD Sedan [illegible]
THRIFT WEEK $695

1950 MORRIS [illegible]
THRIFT WEEK $395

1938 HILLMAN Sedan heater [illegible] transportation
THRIFT WEEK $95

1947 AUSTIN Sedan [illegible]
THRIFT WEEK $150

1949 MONARCH Sedan [illegible] heater
THRIFT WEEK $995

1952 FORD Sedan [illegible]
THRIFT WEEK $1395

1948 MERCURY [illegible]
THRIFT WEEK $695

COMMERCIAL VEHICLES
THRIFT WEEK
OFFERS

1946 [illegible] Pickup [illegible]
THRIFT WEEK $495

1947 [illegible] Panel
THRIFT WEEK $295

1951 MERCURY [illegible] Pickup
THRIFT WEEK $795

1950 THAMES [illegible] Panel
THRIFT WEEK $395

1946 MERCURY [illegible]
THRIFT WEEK $395

SPEEDWAY MOTORS
VOLKSWAGEN DEALER

TWO LOCATIONS

NEW CAR DEALERS
YATES at QUADRA
4-7421

USED CARS
848 JOHNSON
THRU TO PANDORA
4-3524

NATIONAL MOTORS
848 YATES 4-8177

YOUR
FORD MONARCH
ZEPHYR CONSUL
ANGLIA PREFECT
DEALER

MONDAY'S SPECIAL

1953 CHEVROLET 2 DOOR SEDAN [illegible] $1445

TRADE UP TO A
1954 FORD FORD-
OMATIC. 4 to
CHOOSE FROM

[illegible] Priced from
$2295 to $2495

1954 FORD C[illegible] four door [illegible] one owner $2095
1953 FORD F[illegible] radio [illegible] signal [illegible] $1895
1953 DODGE Four door Sedan [illegible] one owner $1695
1953 FORD Sedan [illegible] $1695
1953 CHEVROLET Tudor Sedan [illegible] heater $1495

BUY HERE FOR
THE SMALLEST
DIFFERENCE DEAL

1953 CONSUL [illegible] $1195
1953 CONSUL Sedan [illegible] $1295
1953 CONSUL Sedan [illegible] $1395

HAVE YOU
DRIVEN A
FORD
LATELY?

1952 CHEVROLET Coupe [illegible] one owner $1345
1951 FORD C[illegible] $1695
1951 VANGUARD Sedan heater $895
1951 PREFECT Sedan [illegible] $595
1951 AUSTIN A 40 Sedan heater [illegible] $695
1951 AUSTIN A 40 Sedan [illegible] heater $795
1951 CHEVROLET DE LUXE Sedan [illegible] heater $1295
1950 MERCURY Sedan [illegible] $1295
1950 MERCURY [illegible] $1275

TOP PRICES PAID
FOR TRADES
No Payments Till
JULY

1950 DODGE Tudor Sedan [illegible] heater $1095
1950 FORD Sedan [illegible] $1095
1950 CHEVROLET [illegible] Sedan [illegible] $995
1949 FORD Sedan [illegible] $895
1949 MONARCH [illegible] $1095
1949 AUSTIN A 40 [illegible] $295
1947 FORD Sedan [illegible] $595
1939 FORD [illegible] $295

TRUCK
CLEARANCE
SALE

1946 [illegible]
1952 CHEVROLET [illegible]
1954 FORD Panel [illegible]
1948 [illegible] CHEVROLET [illegible]

1955 FORD TRUCKS IN STOCK NOW

NATIONAL
MOTORS
Largest Used Car Lot on Vancouver Island
848 YATES 4-8177
4-8178
Open Evenings
NO PARKING PROBLEM

T9 CRAWLER
Good condition blade and winch
SUPER "C"
new condition
BABY CRAWLER
Blade winch and shovel

MOONEY & SONS
International Harvester Dealer
[illegible] Fort St., Victoria, B.C. 3-4171

JOIN THE CROWDS!

SEE...
FORD'S
PARADE OF
ECONOMY!

FREE TEST DRIVE
THE NEW
ZEPHYR 6 - ZODIAC - CONSUL
PREFECT - ANGLIA - THAMES

[illegible]

PARADE STARTS
TOMORROW 3 P.M.!
AT
NATIONAL
MOTORS
819 Yates Street Phone 4-8174

A-1 A-1 A-1 A-1 A-1

SEE...
FORD'S
PARADE OF
ECONOMY!

STARTS
TOMORROW 3 P.M.

[illegible]

TEST DRIVE
THE NEW
Zephyr - Zodiac - Consul
Prefect - Anglia - Thames
AT

NATIONAL
MOTORS
819 Yates St. Ph. 4-8174

A-1 A-1 A-1 A-1 A-1

SEE...
FORD'S
PARADE OF
ECONOMY!

Learn why Zephyr won the world's toughest contest for durability against all makes at MONTE CARLO RALLY

PARADE STARTS
TOMORROW 3 P.M.
AT

NATIONAL
MOTORS
ZEPHYR - ZODIAC - CONSUL
PREFECT - ANGLIA - THAMES
819 Yates St. Ph. 4-8174

A-1 A-1 A-1 A-1 A-1

SEE...
FORD'S
PARADE OF
ECONOMY!

See why Ford's English cars match performance with big cars - yet give more gas and tire mileage!

PARADE STARTS
TOMORROW
3 p.m. at

NATIONAL
MOTORS
ZEPHYR - ZODIAC - CONSUL
PREFECT - ANGLIA - THAMES
819 Yates St. Ph. 4-8174

A-1 A-1 A-1 A-1 A-1

SEE...
FORD'S
PARADE OF
ECONOMY!

JOIN THE CROWDS!
ALL VICTORIA
WILL BE THERE

BE THERE
TOMORROW
3 p.m. at

NATIONAL
MOTORS
ZEPHYR 6 - ZODIAC - CONSUL
PREFECT - ANGLIA - THAMES
819 Yates St. Ph. 4-8174

NEW LOW PRICE
$1795
BRAND NEW AUSTIN
4 PASSENGER CONVERTIBLE
SEE US FOR THE
BEST DEAL

Masters Motor Co. Ltd.
AUSTIN DEALER
915 VIEW PHONE 3-3041

WILSON MOTORS

NO IFS—ANDS OR BUTS!

OUR PRICES ARE THE LOWEST IN TOWN! COMPARE!

54 OLDSMOBILE SEDAN Power steering and brakes Hydramatic radio $2895
53 PACKARD SEDAN Power steering and brakes Hydramatic radio and heater $2995
55 CHEVROLET 2 DOOR Power brakes Power Glide radio and heater $2695
54 CHEVROLET HARDTOP COUPE Power Glide radio and heater $2595
53 OLDSMOBILE SEDAN Hydramatic radio and heater $2695
54 CHEVROLET SEDAN radio heater $2075
53 CHEVROLET SEDAN Be Air Power Glide radio and heater $1975

SAVE $160

RED SPOT SPECIAL

1949 Plymouth 2 Door With Heater Now Only

$690

54 CHEVROLET SEDAN radio and heater $1895
54 FORD SEDAN heater $1895
54 CHEVROLET SEDAN radio heater $1845
52 CHRYSLER SEDAN Windsor heater $1895
53 CHEVROLET SEDAN radio heater $1795
53 METEOR SEDAN Custom heater $1795

Ask About Our $100 Depreciation Plan on 1954 Chevrolets

53 CHEVROLET SEDAN radio heater $1795
53 CHEVROLET SEDAN Bel Air heater $1745
53 CHEVROLET SEDAN Bel Air heater $1775
53 CHEVROLET COUPE heater $1775
53 METEOR CROWN Custom radio and heater $1745
53 METEOR SEDAN Crown Custom radio and heater $1596
53 CHEVROLET SEDAN heater $1595

30 Day Exchange Privilege

53 AUSTIN SEDAN Healey and heater $1495
52 CHEVROLET SEDAN Bel Air heater $1445
53 AUSTIN CONVERTIBLE heater $1395
53 CONSUL SEDAN heater $1245
52 CHEVROLET 2 DOOR heater $1295
50 CHEVROLET 2 DOOR heater $1095

Many Others From $500
No Monthly Payments 'Til July 15th

TRUCK VALUES

54 PONTIAC SEDAN DELIVERY Auxiliary motor heater $1895
55 CHEVROLET 1 TON pickup heater $1895
53 CHEVROLET 1 TON PICKUP heater $1195
51 MERCURY ½ TON PICKUP heater $995
50 DODGE 2 TON MOVING VAN heater $775

VICTORIA'S NEWEST DEALER

WILSON MOTORS
Yates at Quadra
3-1108
PONTIAC - OLDS - CADILLAC

K-M MOTORS

LIMITED
1070 YATES 2-9412

USED CARS FOR SALE
ALL MAKES MODELS

TRUCK SPECIALS

Open Nights

VAN ISLE

Truck and Car Sales
845 YATES STREET
OPEN 9 A.M. TO 9 P.M.

Low Overhead Means Lower Prices To You

Under new management with an all new selection of low cost cars
LOWEST PRICES IN TOWN
And we're open to offers

50 PREFECT Deluxe SEDAN $395
48 Radio heater $695
48 PONTIAC TORPEDO Radio heater extras $695
48 CHEV TORPEDO COACH Radio, heater extras $795
38 FORD COUPE Drive-away special $99

NO DOWN PAYMENT for STEADY EMPLOYED PEOPLE

OPENING SPECIAL!
EVERY CAR BOUGHT IN THE NEXT 10 DAYS WILL GET A FREE TANKFUL GAS!

EMPRESS MOTORS

30 Days to Be Sure As Always

Our 30 Day Exchange Privilege Guarantees Your Satisfaction

54 $2295
53 $2195
53 $1895
53 $1795
51 $2395
49 $1395
49 $1350
50 $1295
50 $1195
50 $1095
51 $1395
51 $1395
50 $1195
50 $1295
51 $1395
48 $950
48 $795
48 $950
52 $895
51 $695
51 $650
51 $650
41 $395
41 $250
49 $300

$99 DOLLAR SALE $99

39 $99
38 $99
40 $99

A GOOD DEAL AND A GOOD DEAL MORE

EMPRESS MOTORS

900 Fort St.
Thru to View
Phone 2-7121
OPEN TILL 10 P.M.

BUY A WOOD USED CAR AND YOU GET THE BEST

MONDAY SPECIAL
At 1153 Yates Street

52 $1399
52 $795
52 $2495
51 $1745
49 $999
53 $2395
40 $295
48 $799
52 $1395
52 $1449
49 $975
50 $1149
54 $2295
50 $450
51 $1695
53 $1395

TRUCKS

48 MERCURY Stake $695
46 MERCURY Stake $850
50 $395

J. M. WOOD MOTORS

DEPENDABLE
DODGE - DE SOTO DEALER
1035—1041—1101 Yates
Phone 4-7186
OPEN EVENINGS TILL 8 O'CLOCK

GLADWELL'S MONTH-END SALE

1952 $1395
1947 $494
1953 $699
1953 $2292
1950 $1091
1947 $696
1953 $1777
1949 $750
1951 $2772

2 Day Money Back Guarantee
7 Day Exchange Privilege
6 Month Sealed Warranty

1952 $1491
1951 $2090
1946 $636
1954 $1777
1950 $1091
1952 $1591
1951 $1575

ENGLISH CARS
FOR ECONOMY

1952 $1395
1952 $995
1950 $222
1950 $699
1948 $239
1950 $474

A MAN AT ALL TIMES
[illegible]

You Can Be Sure
NOBODY
UNDERSELLS

GLADWELL MOTORS LTD.

Pandora at Quadra
4-7911 2-2111

OLSON'S

Your Chrysler — Plymouth Fargo Dealer

1953 $2397
1953 $1697
1951 $1397

NEW YORKER

1951 $2197

COUPE SALE

1950 $1097
1950 $1097
1950 $1497
1951 $1397

BRITISH CARS

1952 $1097
1951 $497
1950 $399

JACK POT SPECIAL

1953 $1397

OLSON'S

1036 Yates 4-1147
Open Till 9.30 p.m.
Chrysler Plymouth Fargo Dealers

BEST BUYS

1951 $1595
1951 $1495
1950 $695

Masters Motor Co. Ltd
818 View Phone 3-3541

PLIMLEY'S

Offer on Honest Goodness

SALE

THREE DOWN HALF MEN

SLASHED

$200

WEEK END

1952 $1395
46 SEDAN $595
47 $495
47 $425
49 $595
52 $1295
50 $1395
53 $1995
52 $2095
51 $1245
53 $1795
49 $995

COMMERCIAL UNITS

49 $825
51 $945
42 $225

$65 SAFE $65

37 $65
35 $65

Customer Satisfaction Since 1893

NASH - PACKARD STUDEBAKER - AUSTIN JAGUAR

1955 $1395
1955 $1795

THOMAS PLIMLEY LIMITED

1020 YATES STREET
2-9121

Louis Nelson

DEALER

54
50 $695
53 $1295
52 $495
52 $895
48 $295
48 $395
49 $795

WE WILL TRADE UPOR DOWN

ONE OWNER CARS

1953 $1195
1952 $995
1951 $695
1950 $595
1954 $1395
1951 $745
1949 $995
1938 $395

$1699

JAMESON MOTORS LTD

740 BROUGHTON STREET

LOW-COST MOTORING

50 PREFECT SEDAN $395
50 $495
51 STANDARD Vanguard Sedan $795
48 $800
52 $850
52 $995
54 $1825

BRITISH AUTO CENTRE

971 Yates 2-8141
MORRIS, MG, Vanguard, Triumph

SPECIALS

Reduced Prices on Good Used Trucks

J. M. WOOD MOTORS

1041 Yates Street

MOTORISTS

YOU CAN SAVE MONEY ON YOUR TIRES

VICTORIA TIRE LTD.

FENDER SKIRTS FOR 1955 CARS

DIXON & DUNN
Across the Bay

12 VOLT BATTERIES $19.50 Ex.
EXCHANGE PARTS FOR 6 AND 12 VOLT BATTERIES & TIRES

17C AUTO REPAIRS and SERVICE

TONY BOWEN'S PRINCES
Tune Up the Motor In Your Car!

MORGAN & TUCKER
Yates at Quadra or Phone 3-9541

17D AUTO FINANCING and INSURANCE

Automobile Financing Auto Leases

Island Finances Limited
1121 Broad Street Phone 4-4811

48 CARS and TRUCKS WANTED

49 BOATS and MARINE FOR SALE and WANTED

Boat Builders Bast, Approved Ltd., 380 Gorge Road, 3-3171.

WOOD & CLARKE

DUOTROL STEERING WHEELS

Runabout and Racing
Two Spoke and Three Spoke
Cream Red Green, Black

A One Stop Shopping Centre

ISLAND MARINE SUPPLIERS LTD
1114 WHARF ST. PHONE 2-8121

IF YOU WANT THE BEST PAINT FOR YOUR BOAT TRY

RESOLAC

OR ASK THE MAN WHO HAS USED IT

TRIPLE "C"

Surfacing Products Ltd.
821 PORT ST. E 2-1078

51A MORTGAGE LOANS

FUNDS CAN BE HAD IMMEDIATELY AVAILABLE FOR MORTGAGE LOANS

Large sum available now. Low interest rate. Reasonable terms. Modernization and repairs. Mortgages arranged. Apply Mr. Morgan at BONN LTD. 620 Fort St.

WE HAVE MONEY AVAILABLE for large or small mortgage loans. Reasonable rates. Apply Mr. Wilson, Mortgage Department, Bank of Montreal, 1224 Government Street.

WE BUY AND SELL FIRST MORTGAGES on Vancouver Island and Lower Mainland. Write, wire or phone Mr. Hall and Mr. Douglas at Hall & Douglas Ltd., 2-4145, evenings 2-3881.

NO LOAN TOO LARGE, NONE TOO SMALL. Quick confidential service. Mortgage money available. Apply Mr. Douglas at Hall & Douglas Ltd., 2-4145, evenings 2-3881.

?? MAY WE ASK YOU ??

ARE YOU TIRED OF PAYING RENT?

DO YOU WISH TO BUILD OR BUY YOUR OWN HOME?

ARE YOU MARRIED OR ENGAGED?

IF YES, WE CAN SHOW YOU HOW TO BUILD OR BUY YOUR OWN HOME

PEMBERTON HOLMES LTD.
812 GOVERNMENT ST. 4-8124

52 WANTED TO BORROW

53 TIMBER BROKERS

17B PARTS, TIRES and ACCESSORIES

MARINE PAINTS

MANLEY MARINE ENGLISH VARNISHES

TRIPLE C ANTI-FOULING

ALMATEX

Ship Chandler's (McQuades') Ltd.

AQUAMOLY
FOR SUPER LUBRICATION.

54 BUSINESS OPPORTUNITIES

$100 INCOME PER MONTH MORE

WOOD & CLARKE

54 BUSINESS OPPORTUNITIES

EXCLUSIVE
PLEASE READ BELOW
SUPERIOR INVESTMENT
VICTORIA'S MOST POPULAR LARGE COURT and MONEY MAKER
ALL SEASON RENTALS

$125,000

$25,000

Brown Press Agencies Ltd.

TRAILER PARK
Fully Developed Trailer Park
Phone M. A. Jones 2-4[illegible] Eves. 6-6606

NORTHWEST HOMES 917 Douglas

RANDALL'S LTD.

AUTO COURT
10 UNITS AND LIVING QUARTERS

$55,000

APARTMENT BLOCK
5 SUITES

$23,000

TRIPLEX
14% NET ON YOUR INVESTMENT

$21,500

DRUGGIST CONFECTIONERY MAN

JOHN RANDALL LTD.
[illegible]

OLYMPIC HOMES

MEN'S WEAR
CHILDREN'S WEAR
GENERAL DRYGOODS
Turnover $35,000 to $40,000

$21,000

LADIES' READY-TO-WEAR
TURNOVER $18,000

$12,000

SECURITY
GRACIOUS LIVING
LEISURE

$32,500

P. R. BROWN

PRIVATE HOTEL
Exclusive

$42,000

THE B.C. LAND

A NEW RENTAL AGENCY LTD.
[illegible] 6-4118

GARAGE
PUMPS - BUILDING
DOWN $5000

$11,500

MOLLICK REALTY LTD
1118 Quadra

54 BUSINESS OPPORTUNITIES

DOUGLAS STREET
COMMERCIAL PROPERTY
SUBSTANTIAL BUILDING
CORNER LOCATION
BETWEEN FATON'S AND THE HUDSON'S BAY CO.
120 FRONTAGE ON DOUGLAS ST
For Price and Details
Apply to
Joseph Arch
A. BERNARD
& CO. LTD.
670 Fort Street
Office 4-2315 Evenings 3-3298

Let Your Dollars Work for YOU
$26 950
NEWSTEAD REALTY LTD.

COMMERCIAL WATERFRONT
$40 000

$4000
VICTORIA REALTY LTD.

55 EXCHANGE REAL ESTATE

56 LISTINGS CANCELLED

56 A LISTINGS WANTED

LIST WITH RITHET
704 FORT STREET 2-4251

57 HOUSES FOR SALE

57 HOUSES FOR SALE

Life's Like That By Fred Neher

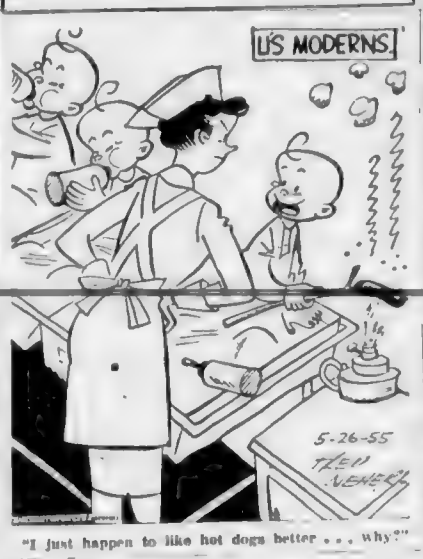

"I just happen to like hot dogs better . . . why?"

57 HOUSES FOR SALE

57 HOUSES FOR SALE

57 HOUSES FOR SALE

BOORMAN'S
IDEAL FOR RETIRED COUPLE
NEAT AND CLEAN
$4350
THEY'RE MOVING EAST
GORGE ROAD
$2750 DOWN

$8650
FAIRFIELD EXCLUSIVE
Immaculate Condition
OWNER LEAVING
$9450
MOVE IN TODAY!!
NEIL STREET
WILLOWS SUBDIVISION
$12 900
FAIRFIELD - SEA VIEWS
3 BEDROOMS
OIL O MATIC
$13 650
Boorman Investment Co. Ltd.
416 VIEW ST.

SPITTAL LTD.
BEACH DRIVE
Your Own Apartment
$7350
Beautiful Country Home
3½ Mile Circle
Reduced to $1500 Down
SEMI SECLUSION
Mt. Douglas Area
$2500 Down
$10 500
DOLCASTER HEIGHTS
$8500
$1500 DOWN
$6900
Toxler Rental Ltd.

S. Dairy
Waterfront Cottage
$9500
R. L. POOK

Sidney Insurance & Realty
$7950
$6850
$14 500

WESTERN
HOMES LTD.
611 YATES STREET
OPEN FOR INSPECTION
Sunday 2 p.m. to 5 p.m.
5067 Cordova Bay Rd.
Waterfront
Two bedroom, four room summer or year-round residence on one of the most popular beaches in Victoria district. Facilities for boat.
Asking price $7500
Four Bedrooms
Oil Hot Water Heat
Furnished
$12.750
TOPS IN VALUE
5 ROOMS, BASEMENT
$1200 DOWN
$7350
DUPLEX HOMES
SIDE BY SIDE
$10.500
OAK HILL
$8950
$11.000
Half Block from Public Beach
$9450
QUADRA AREA
"OIL HEAT"
$8325

NORTHWESTERN SECURITIES
OF VICTORIA LTD.
COURTESY WAY AT BROAD
Member of the Real Estate Board
RESIDENTIAL REVENUE
TRIPLEX
$21,000
DUPLEX
$8950
JAMES BAY AVENUE
$15,200
$1500 DOWN
$11,500
SNAP
$2625
EXCLUSIVE
$9900
EXCLUSIVE
$10 000
EXCLUSIVE
$8950
COLLEGE AREA BUG BEAR
$4750
RETIRE IN COMFORT
$14,000
A. S. MILLER
REAL ESTATE INSURANCE
1110 Richard St.

MOUNT TOLMIE DISTRICT
$7300
CITY — DUPLEX
$8950
RALPH R. WILSON 124 Fernwood Bldg., 3-9812, eves. Mr. Boot

K & S
CITY—BARGAINS
NEW HOME N.H.A.
REVENUE BARGAIN
11 ROOM, CITY
$8500
WILLOW LAKE
$8950
SEA VIEW
$11.750
NEIL STREET
OAK BAY
$14 000
WILLOWS BEACH
$15 200
320 BEACH DRIVE
WATERFRONT VIEW
$15.750
UPLANDS WAY
$4900 DOWN
$16.500
MULTIPLE LISTING
HIGH AND MIGHTY
$16.800
30 BEACH DRIVE
OAK BAY—SECLUSION
$18 950
KER & STEPHENSON LIMITED
TOP VALUES IN GLANFORD GARDENS
474 BAKER
(Off Glanford)
$11,800
4157 HAWKE AVE.
$11,590
4133 BIRTLES
(Off Baker St.)
$11,650
HARRY FOSTER LTD
1015 DOUGLAS STREET

VICTORIA
Realty Ltd.
R. O. NEY, MANAGING DIRECTOR
A. CAVENAGH, INSURANCE
DUPLEX DE LUXE
OAK BAY
$22 050
A REAL OPPORTUNITY
$4200
EXCLUSIVE
RANCH STYLE
$8400
12 ACRE FARM AND FAMILY HOME
Would Trade for Smaller Home
UPLANDS SCOPE
$13 600
$1250 DOWN. $1050
$2150 DOWN - $2150
DUPLEX — DUPLEX
$6950
A HOME AND OAK TREES
$7850
VICTORIA REALTY LTD.
1115 Douglas St. 2-9149
OPPOSITE EATON'S

Town & Country Homes Ltd.
1021 QUADRA PHONE 2-7216
HIGH QUADRA
$12.600
GORDON HEAD
NEAR MT. DOUGLAS
Acreage and Family Residence $15 900
$800 DOWN
$5550
$4750
QUADRA - CLOVERDALE
Three Rooms Basement
$1000 Down Price $5295
FAIRFIELD
DUPLEX
SIDE BY SIDE
$19,950
FAIRFIELD
6 YEARS OLD
New Williams Oil-O-Matic Heating
$9500
HONEYMOON?
$7350
THE CITY BROKERAGE
1010 BLANSHARD ST.

57 HOUSES FOR SALE

Pemberton, Holmes
LTD 2-8-1 1887
1803 GOVERNMENT ST 6-8124

JAMES BAY
WALKING DISTANCE
Located ... $6000
Call ...

UNIVERSITY HEIGHTS
3 Bedrooms — No Steps
... $12,200

OAK BAY
TWO BEDROOMS UP
TWO DOWN
... $11,700

OAK BAY
TUDOR STYLE
Five-room ... $11,250
Price
Terms

$2000 DOWN
$60 MONTH
GONZALES AREA
Four ... $8400
Price

BEAUTIFUL UPLANDS
HOME
... $16,000

$3500 DOWN
BRAND NEW, $14,500
... $10,950

SEE THIS ONE
... $10,750
Price ... Marcont, 3-7176, Eves. 4-6625

UPLANDS
SEA VIEW
FULL PRICE $16,950
Overlooking a sandy beach in a lovely setting with ... $7500

ARTHUR E. HAYNES
LTD

CANTERBURY ROAD
... $7000

LANGFORD
New cottage ... $4200
FULL PRICE
Please ask for W. Jones 3-8303
Evenings
836 PORT ST 3-3033

57 HOUSES FOR SALE

F. N. CABELDU
LTD
1212 BROAD STREET 3-7178
Member Multiple Listing Bureau

CAREFULLY TUCKED
AWAY IN OAK BAY
We found this beautiful Tudor cottage ... CHARACTER, WARMTH, SECLUSION and BEAUTY ... $9950
Please ask for Mr. Hoe. Eves. 3-7565

GORGE
... $8400
OWNER WILL EXCHANGE FOR BUNGALOW IN ... AND PAY DIFFERENCE
Please ask for Mr. H... Eves. 3-7565

SEAFRONT
Perfect Spot to Retire
... $29,500

BEST PART
OAK BAY
OWNER TRANSFERRED
... $13,900

JUBILEE AREA
$2000 DOWN
... $7500

OLDER COUPLE'S
SPECIAL
Close to Stores, Transportation—1 Mile from City Centre
... $8950

REDUCED FOR
QUICK SALE
Oak Bay Tudor Style
... $15,200
Please ask for Mr. Lawson
Eves. 2-3275, Days 2-1183

IDEAL FOR DUPLEXING
$1500 DOWN
EIGHT ROOMS
... $7950

NEW HOME
AUTOMATIC OIL HEAT
CLOSE IN
... $4250

NORTH QUADRA
... $9500
Mr. Jeffrey Eves. 6-1916

GEORGE RANDALL LTD
1309 Douglas Street 4-8109

FAIRFIELD
... $9000
Please ask for Mr. ...

QUEENSWOOD AREA
... $16,500
Please ask for Mr. Edwards 4-6815

EXCLUSIVE
SIDE-BY-SIDE DUPLEX
... $13,650
Please ask for Mr. Ha...

H. A. HUMBER LTD
1206 Broad Street

CAPITAL CITY
REALTY
650 CORMORANT 4-1812

$1500 DOWN
FAMILY AND REVENUE
... $8950
Ken Walters 3-8188 Eves.

BEACON HILL
NEAR PARK
... $10,500
Pat McAllister 3-8168 Evenings

57 HOUSES FOR SALE

BROWN BROS
AGENCIES LTD
1125 BLANSHARD STREET
PHONES 3-1181 6-6761

FAIRFIELD
Extremely Attractive
... $29,500

JUBILEE
$6650 ... $14,000

OAK BAY
... $16,000

$3500 DOWN
BRAND NEW, $14,500
... $10,950

REDUCED FOR
QUICK SALE
Oak Bay Tudor Style
... $15,200

WHITTOME'S
ESTABLISHED 1892
LUXURIOUS COMFORT
M. L. No. 102 - For everyday living just step into the ... $12,700

DE LUXE RANCHER
N.H.A. Seclusion, View
No 859 ... $14,950
Call Mr. Wood 3-4255, Res. Keating 2194.

FIVE ACRES
$1500 DOWN
... $7500

Prospect Lake District
$2000 Down
4½ Acres 2-3 Cleared
... $6500

No Steps—High Spot
Good View Small Lot
... $6700

BUY OF THE MONTH
NOW READ THIS!
... $8500
Phone Roy Harris 2-4255 res. 6-3133

OLD WORLD CHARM
ON HAMPSHIRE ROAD
... $13,900

NO STEPS
... $8950

The Canada Trust Co
1130 Government Street 3-8111
Douglas Willard, 4-8040
A. Lowman, 3-3637

Town & Country
Homes Ltd
1011 Quadra Street Phone 3-7229

Supervised N.H.A. Construction. Approved Contractors ready to build the home of your choice

$1500 DOWN
INCLUDING LOT
Contract Price $9445

$1805 DOWN
INCLUDING LOT
Contract Price $11,350

$1670 DOWN
INCLUDING LOT
Contract Price $10,900

$1730 DOWN
INCLUDING LOT
Contract Price $11,000
... $13,900

NO STEPS
... $8950

The Canada Trust Co
1130 Government Street 3-8111
Douglas Willard, 4-8040
A. Lowman, 3-3637

Bobby Sox

By Marty Links

"At least with Marvin, I know exactly where I stand —he hates me!"

57 HOUSES FOR SALE

RANDALL'S
LTD.

LOVELY FAIRFIELD
Near Park and Sea
... $12,600

GORGE WAY
Extra, Extra Nice
... $21,000

PATRICIA BAY FARM
... $8500
on easy terms or will trade for a house in Victoria

WATERFRONT HOME
Ideal view home grounds ... $9500
Please contact W. E. Washington, 6-1834 Mondays and eves. 4-7148 days

SECLUDED PARADISE
$3500 DOWN
Ten Mile Point
... $10,500

EXCEPTIONALLY WELL
LOCATED
Fairfield Apartments
Close to Town
... $26,800

STEWART CLARK

FAIRFIELD
3 Bedrooms
High Location
Exchange for Waterfront
... $16,500

OAK BAY
STORES AND APTS
... $11,700

H. G. DALBY & CO. LTD
... 3-6261

THE ROYAL TRUST CO
Excellent location ... $21,000
Mr. Clark

THE ROYAL TRUST CO
... 3-4129
Evenings 3-6793

57 HOUSES FOR SALE

Island Investment
Co. Ltd.
... 4-7146

YELLOW POINT
PROPERTY
... $7500

ARTISTS and AUTHORS
... $18,900

$2000 DOWN—$2000
... $9500

SMALL FARM SPECIAL
$2500 DOWN—$2500
... $9500
Please contact W. E. Washington, 6-1834 Mondays and eves. 4-7148 days

SECLUDED PARADISE
$3500 DOWN
Ten Mile Point
... $60,000

MOUNT DOUGLAS
... $10,500

COUNTRY LIVING
$2500 Down
... $9500

1265 MONTROSE
High Location
... $7950

SUMMER AT
PROJECT LAKE
... $4800

SNACK BAR
... $1600

McCANDLESS REALTY
NEAR MT. TOLMIE
$3500
... $14,500

FAIRFIELD SNAP
... $11,500

HIGH QUADRA CITY
... $10,500

PORTAGE INLET BUY
... $10,500

NEARLY ½ ACRE
... $6500

NEAR HOLLAND AVE
... $6950
... $4200

57 HOUSES FOR SALE

B.C. LAND
& Investment Agency Ltd
OUR 52nd YEAR IN REAL ESTATE
Member Multiple Listing Bureau

OAK BAY
NR. SHOPPING AREA
... $13,000

UPLANDS
... $18,900
LIVE RENT FREE
... $6200

MILNES LANDING
... $4200

3133 WESTDOWNE RD
VALUE PLUS!
QUALITY UNMATCHED
LOW N.H.A. TERMS!
... $17,600

WALKING DISTANCE —
$1000 DOWN!
... $7500

1597 DEPPARD AVE
PANORAMIC VIEW OF
OLYMPIC MOUNTAINS
... $18,900

GONZALES
4 BEDROOMS 2 BATHS
... $16,500

HICKS
REALTY LIMITED
1319 DOUGLAS STREET 2-5104
OPPOSITE HUDSON'S BAY STORE
CITY GARAGE
... $6500

GOING
DRIVING?
... $10,500

COUNTRY LIVING
$2500 Down
... $9500

1265 MONTROSE
High Location
... $7950

SUMMER AT
PROJECT LAKE
... $4800

SNACK BAR
... $1600

McCANDLESS REALTY
NEAR MT. TOLMIE
$3500
... $14,500

FAIRFIELD SNAP
... $11,500

HIGH QUADRA CITY
... $10,500

PORTAGE INLET BUY
... $10,500

NEARLY ½ ACRE
... $6500

NEAR HOLLAND AVE
... $6950
... $4200

57 HOUSES FOR SALE

FRASER BISCOE
524 YATES 3-9413
Member Multiple Listing Bureau

"LANGFORD"
... $5500
Exclusive Listing
Office 3-9413
Eves. Gordon Murfitt 3-7355

"IMMACULATE
BUNGALOW"
(FOWLSTEPS)
... $7850
Multiple Listing
Office 3-9413
Eves. M. Wilkins 3-4960

OAK BAY
"Among the Oaks"
... $11,800
Office 3-9413
Eves. Mr. Wilkins 3-9261
Multiple Listing

"GONZALES"
... $11,950
Eves. M. Wilkins 3-4960

"OAK BAY"
LOW DOWN PAYMENT
OPPORTUNITY!!
... $22,500
Viewed by Appointment Only
Eve. Mr. ... 3-5741
An Exclusive Listing

P. R. BROWN
& SONS LTD. EST. 1908
1107 Broad Street Phone 4-7171
Member Multiple Listing Bureau

ARDMORE
DRIVE
WATERFRONT
... $9500
Please call Harry Brown day 3-3101 evening 2-1867

GOING
DRIVING?
... $6500
R. W. Michaud 4-7171 or 3-8947

OAKLANDS
FULL PRICE $6750
$1750 DOWN
... $10,500
Terms at ...
Price ...
Call R. W. Michaud, 4-7171 or 2-8947

GORGE
$2500 DOWN
... $7950

DUPLEX
$1500 DOWN
... $10,500

EXCLUSIVE
... $6500

FAIRFIELD
Near Five Points
... $6500

CHARMING
WATERFRONT
BUNGALOW OAK BAY
... $22,000

OAK BAY
Something Different
... $8400
FOR $1000 DOWN
... $4000
Please ... Mr. Clark, 3-3472.

HAGAR'S
Member Multiple Listing Bureau

OAK BAY
WILLOWS AREA
Six-room Bungalow
... $14,750

HAGAR & SWAYNE
LIMITED
614 Trader Building
Member Victoria Real Estate Board

MR. PRAIRIE MAN
... $7975
Alex Page 6-8034 or 3-7325

NORTH WESTERN REALTORS
LTD. 817 Yates Street

57 HOUSES FOR SALE

HARRY
FOSTER LTD.
1019 DOUGLAS STREET 3-2101
Member Multiple Listing Bureau

Duplex — Fairfield
Self-Contained
$1500 Down!
$9400

$7350
Basement Bungalow
333 Gorge Rd. West
... $7350

Oak Bay South
5-Room Stucco
... $10,950

3247 GLASGOW
4-Room Stucco
$6950
... $6500

GORGE
$1500 DOWN
$8950 Full Price
... $9500

LAKE HILL
THREE BEDROOMS
$2000 Down
... $9500
Please call Harry Brown day 3-3101 or 3-2114 day or night

FINANCIAL
SURVEY LTD
1326 GOVERNMENT ST 6-9113

FAIRFIELD
DUPLEX
SPOTLESS CONDITION
... $10,500

EXCLUSIVE
$1500 CASH
... $9400

NEAR JUBILEE
3 BEDROOMS — TERMS
... $7400

FAIRFIELD
Near Five Points
... $6500

CHARMING
WATERFRONT
BUNGALOW OAK BAY
... $22,000

OAK BAY
Something Different
... $14,750

Heisterman & Co.
1121 Rockland Street

THREE
Brand New Bungalows
Located
Wanda Drive ... $9450

HOLLICK REALTY LTD

57 HOUSES FOR SALE

NEWSTEAD'S
IDEAL FOR DUPLEXING
... $9500

CITY — 6-YEAR-OLD
STUCCO BUNGALOW
... $9550

OAK BAY
SEMI-RANCHER
... $15,800

INVEST IN HAPPINESS
... $10,750

OAK BAY
WATERFRONT
... $16,850
$2500 DOWN ... $6500
HIGH QUADRA

SUITE IN BASEMENT
... $11,600

STUCCO FAMILY HOME
SIX YEARS OLD
1,080 Sq. Ft.
... $9550

NEWSTEAD
REALTY LTD.
724 FORT STREET 3-8119

A. BERNARD
... 4-9131
Member Victoria Real Estate Board

OAK BAY HOMES
... $16,500

BEAUTIFUL HOME
SECLUSION
... $13,650

DICKIE & CO.
833 Fort Street 2-4118

BEACH DRIVE
GORDON HEAD
... $8400
FOR $1000 DOWN
... $4000
Please ... Mr. Clark, 3-3472.

OAK BAY
IDEAL FAMILY HOME
... $13,650

DICKIE & CO.
833 Fort Street 2-4118

BEACH DRIVE
GORDON HEAD
... $8400
FOR $1000 DOWN
... $4000
Please ... Mr. Clark, 3-3472.

JAMES BAY
... $3950
H. W. MILLER & CO. 6-3623
Eves., Mrs. Clark, 3-3472.

57 HOUSES FOR SALE

OLYMPIC HOMES
3344 Douglas Street
Phone 3-8217

LYNBROOK HEIGHTS N.H.A. APPROVED 41 LOTS High Location

We are pleased to announce that this subdivision is rapidly being sold and we invite your immediate inquiries. Enjoying the high location of the High Quadra district, the lots will run from Quadra Street to Saanich Road. Immediately south of the corner of McKenzie and Saanich Road, the front entrance is from Saanich Road and the back entrance to the subdivision on Quadra Street. On Quadra Street you will observe a large sign immediately adjoining the Lake Hill Cold Storage Lockers. Each lot is from 65 to 100 feet wide and features a parkland of fir trees and oak trees and every lot a mountain view. There will be minimum building requirements and located within 2½ miles of the city centre. Prices will range from $1,000 to $1,800. All lots are suitable for those desiring National Housing building. We are in a position to finance house and lot construction with a minimum of $1,800 to $3,000 including lot. Excellent plans are available and contractors associated with us are able and willing to assist you. A prospectus of the subdivision will be available with complete information.

For complete details contact Mr. I. V. Saunders 2-8217 Nights or Sundays (1)

N.H.A. N.H.A. N.H.A. $1300 TO $2500 DOWN Including Lot, or $500 Down and Your Lot CLOSE IN

On delightful lots with excellent view and oak trees we are able to offer a house with 1,040 feet of floor space, full plate-glass windows, a living room 20 feet long with Roman tile fireplace, full-size dining room, bedrooms are 13x11, with lights in the large cupboards; kitchen, spacious, with indirect lighting, many cupboards and inlaid linoleum. Upstairs, utility room heated and laundry tubs. Full basement, drive-in garage. May also have completed 20 foot rumpus room or a third bedroom upstairs for approximately the same price. Roman tile flower boxes. Your inquiries are invited. Credits allowed for anyone being able to do labor.

Contact Mr. Saunders for complete details at 2-8217. Nights Sundays (1)

GARDENER'S PARADISE OAK BAY SUB

Close to Oak Bay golf course. We have been fortunate in receiving a listing of the ultra-modern home of 1,300 square feet. The living room (19x16) with cove ceilings, large plate-glass windows, red tile fireplace, oak floors throughout, with ship deck floors in the hall. All bedrooms are spacious with large cupboards and suitable for twin beds. Bathroom is very attractive with pedestal basins and colorful tile trim. Kitchen is unusually large and would suit the most exacting of housewives. Loads of cupboards are in evidence. Dining room will take the largest suites. Set on a street of beautiful homes this is the most attractive opportunity we have seen. The lot is 180 feet long with excellent lawn, many shrubs, oak trees, fruit trees, make an attractive background. There is also a colored patio. Full basement lined throughout with Donnacona and painted in canary yellow and also painted floor.

For complete details contact Mr. I. V. Saunders at 2-8217 Nights or Sundays (1)

ESQUIMALT

A nice little home featuring living room, two bedrooms and a large kitchen. This place has plenty of cupboard space throughout and has been newly painted. Terms arranged.
Full price only $5250
Contact Mr. I. V. Saunders 2-8217 Nights or Sundays (3)

$8400 - $8400 - $8400 LOW DOWN PAYMENT

This is a lovely family home at the end of the street, close to schools. Featuring a nice living room, three bedrooms, large kitchen and a clean full basement with very economical hot water heat. Inquire about this home immediately.
Contact Mr. I. V. Saunders 2-8217 Nights or Sundays (3)

OAK BAY TUDOR STYLE

Charming family residence, containing seven rooms, double plumbing, central hall, den with fireplace, living room with fireplace, modern guest-size dining room, modern kitchen. Two bedrooms, four-piece bathroom, upstairs. Plenty of cupboard space throughout. Full basement with extra bedroom, automatic heat, extra large lot with fruit trees, on a very choice location near sea, schools and shopping centre. Taxes $138. Excellent terms.
Full price $15,200
Contact Mr. I. V. Saunders 9-4226 Nights or Sundays (2)

EXCLUSIVE $8950 - $8950 - $8950 $1500 Down Handles This House

Within the 2½-mile circle, we offer for sale this lovely home. Six years old. It features a large living room with Heatilator fireplace, two bedrooms, kitchen with dining space and four-piece bathroom with tiled floor. Situated on a secluded lot this house will go quickly, so see it today.
Contact Mr. I. V. Saunders 9-4226 Nights or Sundays (2)

HIGH QUADRA

Experts designed this home and landscaped the property. Spacious, distinctive, attractive in every respect. Large living room, dining room, two bedrooms, kitchen with everything to be desired. Cleverly designed utility, with automatic oil and expensive hot water rads. This lovely house in the setting of oak trees, with its winding path, rare plants, shrubs, flowers, fish pond and patio, can be yours for $6,000 down, balance of $8,800 on agreement of 5%.
For appointment contact Mr. C. E. Mitchell at 9-2116 Nights or Sundays (4)

$9450 FULL PRICE

Words alone cannot describe the pleasure of entering this charming small community of lovely homes—and the surprise of seeing the loveliest of them—YOURS—at such a low price. The parklike area, the views alone will convince you, and when you see the large living room, the well designed small kitchen, the two bedrooms, the four-piece bathroom, the efficient arrangements for washday, oil furnace, garage and storage facilities, plus a well laid out garden of flowers and lawns you will say "Mr. Mitchell, how soon can we have possession?"
Contact him at 9-2116 Nights or Sundays (4)

GILLESPIE, HART & CO. LTD.
611 FORT ST. 4-1181

BEAUTIFUL QUEENSWOOD Marvelous Views

A delightful stucco residence of seven rooms in a beautiful setting of almost 3½ acres, overlooking Haro Straits—over 500 feet of sheltered waterfrontage with excellent anchorage. The rooms are spacious (living and dining room 15x38) and well arranged. Two bedrooms down, two up. Two bathrooms and a complete separate guest house. The grounds are finely landscaped. It will be a pleasure to show a prospective purchaser one of Victoria's finest homes.
Price $31,500
Terms can be arranged.
Call J. D. Gunn, after hours, 4-2964

RITHET
706 Fort 2-4251
OUR 84TH YEAR

BEST OFFER TAKES

Owner is leaving town and MUST SELL THIS WEEK. See this five-room bungalow on 115x120' landscaped lot in Esquimalt, and make an offer to $1,250 DOWN AND FULL PRICE $7500
(M.L.S.)
Mrs. Alexander, 2-5040 Eves.

VACANT 439 CONSTANCE $2500 DOWN

Smart THREE-BEDROOM bungalow with wonderful SEA VIEW. Spacious combined living room and dining room. Smart cabinet kitchen with nook and range wiring. Bathroom. Fully insulated, oil heating, garage. Beautiful garden. Taxes only $56. See it now. The price is $8200
(Multiple Listing No. 385)
Call Mr. Kitto 2-4251, Eves., 3-1880

$ $ VALUE $ $

This could be right in the city. One block to school, bus at door, one block to store. Situated on 3 lots. Fruit trees and chicken house. This white stucco home has oak floors and fireplace in living room. Nice size bedroom, large kitchen and cement patio. Full basement with spare room, laundry tubs. H.A. furnace. Separate garage. All this for only, full price $6500
Larry Rands, 2-8980

COUNTRY SETTING 4 Bedrooms Plus Only $5000 Down!!

SEA AND MOUNTAIN VIEW makes this the ideal setting for the young executive and his family. A spacious home with good features throughout. Nearly an acre of well developed property with plenty of room to keep a horse or build a swimming pool. (M.L.S.)
Consult Lindsay Alexander at 2-4251 days, or 2-5040 evenings for further detail.

LOT 209 Ft. x 202 Ft. $550 or Trade!
(M.L.S.)
Mrs. Alexander, 2-5040 Eves.

SMASH BUY!! ONLY $5650!! 4 LARGE ROOMS

NEAR CENTRAL PARK, in top condition. Level lot with a nice selection of fruit trees, ideal for small family or retired folks. Through hall plan with automatic heat.
Call Lindsay Alexander 2-4251 days, or 2-5040 evenings for further details.

REVENUE CHOICES

1. CITY—Close in, 7-room older-type, suitable for suites (MLS) $6500
2. CENTRAL PARK — Immaculate condition. Main floor, four-room owner suite; upstairs 2 suites; exterior, asphalt siding $8750
3. HIGH QUADRA—$2,000 down. Seven rooms, suitable for revenue. On bus line. Spotless condition throughout. Beautiful landscaped lot $7900

Mrs. Alexander, 2-5040 eves.

ONLY $58.00 TAX!! OAK BAY SOUTH

FOUR ROOMS PLUS! Older-type bungalow in move-in condition. Close to school, transportation and shopping. Just half a block from the sea. Full cement basement, hot-air furnace. Nice level lot. About half cash will handle this $7,600 value-packed bargain. Balance to be handled atabout $50 per month. (M.L.S.)
Lindsay Alexander, 2-5040, 2-4251

ST. PATRICK ST. DE LUXE 6 ON 1

UNIQUE RECREATION ROOM

Charming 3-bedroom bungalow in this choice location near the sea. Through-hall plan, smart electric cabinet kitchen, automatic oil hot-water heating. Only eight years old. Attractive terms on this immaculate home!
Mrs. Alexander, 2-5040 eves.

CADBORO BAY 5 ROOMS PLUS DOUBLE PLUMBING

Garden lovers should see this sparkling white stucco bungalow. Through-hall plan to living room with fireplace; living room with patio overlooking exquisite garden. Electric cabinet kitchen, two bedrooms; extra room and plumbing in high cement basement. Oil heating. You will be amazed at the price and terms. Don't wait. See this today with
Mrs. Alexander, 2-5040 eves.

LEACH & SPARKS

GORDON HEAD
An attractive ranch-type shake bungalow, four rooms and Pembroke bath. Approx. one acre of grounds. Garage, etc. Ideal for retired couple.
Asking price $8500

CITY DUPLEX
$2,500 down and $60 per month or $3,850 down and approx. $15 per month will buy you this home and revenue. The asking price is only $7350
Mr. Wright, 3-4117. Eves 7-2886

LOOK — $200 DOWN
Four rooms, James Bay. Meal it at $2500
Gordon Head. One acre and six-room modern. Only $12,600
New triplex $18,900
Another $21,000
Oak Bay. Ten luscious rooms, carpeted and draped $24,500
Stan Kennedy, 4-4894 eves.
WE NEED YOUR LISTINGS
1112 Blanshard St. 3-4117

NEWPORT AVE. FIRST TIME OFFERED

An attractive and well-built six-room bungalow, oil automatic heat. Full basement; small well-kept garden $14,000

JONES & SCOTT
See Mr. Edward
202 Yarrow Bldg. 3-3743
Eves. 7-1706

C. N. Montague
CO. LTD.
1039 Blanshard at Fort 4-9318

OPEN TO VIEW 429 Queen Anne Heights Sunday: 2-5 p.m.

A most beautiful home of 1,500 sq. ft. You must see this to appreciate the fine workmanship in knotty pine, birch and mahogany paneling. LOOK FOR OUR SIGN ON BEACH DRIVE.
Please contact Frank Martin, 4-9318 - 3-3005.

N.H.A. HOME ALMOST NEW 3 Bedrooms—Attractive

NO WAITING for this attractively different N.H.A.-built home that is well located among new homes in the Willows area close to park and playground. This lovely home offers you a full basement, a very attractive living room that has a Roman-style fireplace planter, exceptionally nice kitchen and dining room with numerous added features. The full price only $11,200
(First) good terms.
Please call Frank Martin, 4-9318, 3-3005

NO. 1 LOCATION BEACON HILL APARTMENTS

Seven charming suites with views, walking distance to city. Step from your suite into the park; bus at the door. The latest in hot-water heating. Shows well over 10 per cent. after all expenses paid. Asking $38,000
Will consider home or duplex as part payment. Please ask for Mr. Betts, 4-9318, 9-3834. Exclusive listing.

Outstanding Bargain OAK BAY SOUTH

THREE BEDROOMS, OIL HEAT, nearly new six-roomed stucco bungalow, situated in good residential district. Through hall, large living room, dining room, oak floors, electric cabinet kitchen. Modern package oil furnace, extra finished bedroom, copper pipe. This home is fully insulated. Developed garden. OWNER TRANSFERRED TO VANCOUVER, must sell. Price reduced to $13,000
Terms arranged.
Please call S. Pritchard, 4-9318 9-3605

PRETTY AS A PICTURE A Bit of the Old Country

A charming five-room bungalow well located in the Jubilee district. Beautifully landscaped grounds, fruit trees, deep lot. Separate garage. Really a lovely spot. Asking price $8400
Please call B. E. Porritt 4-9318, 4-6152

DUPLEX $3900 DOWN N.H.A.

A side-by-side duplex to be built on the northern part of Foul Bay Road. Each side has two bedrooms, Pembroke bathroom, living room with dining area, electric cabinet kitchen with nook. Full basement and garage. Monthly payments to be $77.
Full price $16,900
NORTHWEST HOMES
817 Douglas Street 2-9411

58 WANTED TO BUY—HOUSES

SELECT—OAK BAY LOCATION—FOR GENUINE CASH BUYER. Retired couple desires up-to-date modern five or six-room basement bungalow with automatic heating. Clients will wait till Fall for possession if necessary; but would buy now. High location with semi-view preferred. Partial to Uplands slope or Lansdowne Heights. Call Mr. Wood, 2-4255. Res. Keating 21M. J. H. Whittome & Co. Ltd. 1318 Broad Street.

WANTED SOON, GOOD FOUR-bedroom family house with some seclusion in View Royal, Colwood area up to $15,000. Jubilee area, two to three-bedrooms and basement up to $8,500, low down payments for July purchase. Contact William Bailey or Pyers Bailey at 2-8117 or 3-3085. Newstead Realty, 706 Fort Street.

WANTED IN OAK BAY CLIENT WILL PAY UP TO $7,500 CASH FOR SMALL COTTAGE OR BUNGALOW. GOOD CONDITION MORE IMPORTANT THAN AGE. CLOSE TO AVENUE OR CENTRAL BUS ROUTE. CALL MR. CLEARY 3-7174; EVES. 4-2565.
P. N. CABELDU LTD.

HAVE CLIENT PINING TO BUY cute secluded bungalow, one or two bedrooms, close to transportation. No basement. Not too old, teen-aged preferred! Up to $8,500. Call Guy Meuffels, 2-4255; res. 2-7820. J. H. Whittome & Co. Ltd., 1318 Broad.

WANTED—FOUR OR FIVE-ROOM bungalow in good condition—no objection to older type house. Oak Bay, James Bay, Fairfield, or any good district. Price range up to $8,000. Spot cash. No agents. Box 1578, Victoria Press.

WANTED
Older home with basement, suitable for renting rooms, Fairfield or James Bay, $2,000 down. Good monthly payments. Mr. Betts, 4-9318, 9-3834. C. N. Montague Co. Ltd.

WANTED — THREE - BEDROOM home, dining room, sitting room, etc. Good garden. Must be close to school ($2,000 in sterling as down payment). State full price and terms. Box 1545, Victoria Press.

ESQUIMALT LISTINGS—FOUR TO six-room bungalows in good condition. N.H.A. or owner built. Please phone H. Forrest or H. Ware, 2-7276. TOWN & COUNTRY HOMES LTD.

HAVE CLIENT FOR TWO-BEDroom bungalow, basement, near city and good bus service. $1,800 down, up to $8,500. John Greenwood, 3-7041; eves. 7-3734.

HAVE CASH CLIENT FOR GOOD two-bedroom bungalow. Separate dining room, up to $15,000 cash. Mrs. Johnston of Northwestern Securities Ltd. 4-8034 or 2-5635.

ADMIRALS ROAD OR GORGE OR Esquimalt, 2 or 3 bedrooms up to $10,000. About $3,000 cash and payments to $75. Box 1333, Victoria Press.

FAMILY OF 3 URGENTLY NEED 2 or 3-bedroom home, about $1,000 cash and monthly payments about $60. Hurry, reply to Box 1340, Victoria Press.

WANTED — HOUSE BY YOUNG couple, $1,000 down up to $7,500, suburban. Large lot preferred. 3-5592, between 10 a.m. and 1 p.m., and 5 to 7 p.m.

WANTED — THREE - BEDROOM house with basement on 1.6 acres or more, near city. All cash. No agents. Phone 8-3139.

HOUSE WANTED, WILLOWS beach. Cash. Box 1567, Victoria Press.

FIVE-ROOM BUNGALOW, BASEment. Good district. Cash. No agents. Reply, giving details. Box 1390 Victoria Press.

WANTED — THREE - BEDROOM home to rent, with option to buy. 4-1375.

2-BEDROOM HOUSE TO $8,000 — Basement, 220 wiring, large lot, near school. No agents. 4-1438.

HOUSE OR DUPLEX DOWN PAYment agreement of sale $2,250 at 6%, city lot value $900. 2-0727.

WANTED

A fully modern home with seclusion and two or three bedrooms and den. Must have a dining room. Will pay cash from $25,000 to $35,000. Please contact R. O- Ney at 3-9145, or evenings 4-5406.
VICTORIA REALTY LTD.

AT ONCE

Cash client requires four or five-room bungalow in the country. Must have seclusion. Developed garden not important. This is an urgent request. Please call today. Call L. E. Kirk, 4-8604; res. 2-5528.

59 PROPERTY FOR SALE

VACANT LOTS

Parklands, 93x154	$ 850
Quadra-Cook, 50x138	850
Blenkinsop, 88' frontage	900
Blenkinsop, 100' frontage, (terms)	1,000
Ten Mile Point (seaview), 50x120	1,000
Keating, 2½ acres	1,100
Allenby, 50x120	1,100
High Gorge, 60x117	1,025
High Quadra, 80x200	1,200
Richmond-Mt. Tolmie, 60x190	1,500
Gordon Head, 80x150	1,800
Mayfair Drive, .85 acre	3,650

Reg Caselton, Eves. 3-8464
PEMBERTON, HOLMES LTD.
1002 Government St. 4-8124

HORSE BREEDERS, STOCK OR POULTRY FARM
20½ acres, good well-drained soil, fully fenced to paved road, 14 miles from Victoria; meadows, built barn, 40x90, of 16 loose boxes, concrete foundation; city water, woodlot and stream; large well, electric light and 3-roomed 14x27 ... 2-2876. Barn alone is worth the money. Adjoining 7½ acres available.

CORDOVA BAY
LARGE PANORAMIC VIEW LOTS. Each of these lots have a magnificent view of sea, islands and Mount Baker. No rock. Ideal for ranch type homes. Priced from $1,375 to $1,575. Please ask for Mr. Lawson, Brown Bros. Agencies Ltd. 3-1183 days, 2-5275 eves.

VALLEYVIEW SUBDIVISION
Douglas and McKenzie Avenue. Only seven lots left. N.H.A. approved. N.H.A. loans are available. Your inquiries promptly attended to. Please contact Mr. McLellan, Island Investment Co. Ltd., 774 Fort St., 4-7146 days; 4-6171 evenings.

THREE 2½-ACRE LOTS FACING Millstream Road, one lot 350 ft. along road, one 253 ft. and one 190 ft.; 400 to 700 ft. deep. Electricity, water available. Price reduced from $900 to $475. Outside owner. Box 1367, Victoria Press.

KINGSWOOD SUBDIVISION
Only two lots left. Opposite Colwood golf links, Island Highway, $800 each. Please call Mr. McLellan, 4-7146 days, 4-6171 evenings, Island Investment Co. Ltd., 774 Fort Street.

HOME SITE—GORDON HEAD
125-foot frontage view lot, trees and seclusion. Ideal for ranch type home. Full price $2,250. S. W. Spaven 4-8124, eves 4-7013. Pemberton, Holmes Ltd., 1002 Government St.

INDUSTRIAL 3/5 ACRES (OR WILL subdivide), corner Ardersier and Tennyson. Best place left in Saanich industrial zone. Lane rear and side. Douglas Hawkes, at Harry Foster Ltd., 2-2101.

ESQUIMALT LOT, GOOD LOCAtion, $200 down, fruit trees, $1,000. Mr. MacFarlane, 4-7171, res., 4-8974. P. R. Brown & Sons Ltd., 1112 Broad Street.

DESIRABLE BUILDING LOT, 74'x 190', high, well drained, new subdivision, close to school, shopping centre and Cadboro Bay beach. Phone 9-1158.

MOBILE DINER, CONSISTING OF propane automatic deep fryer, grill and two-pot burner refrigerator. All in 20-ft. house trailer. $900. E. Stolth, Milnes Landing, Sooke 14-R.

MODERN FIVE-ROOM HOUSE and 4½ acres of land on Sooke River road. Fruit trees and shrubs. Year-round stream runs through property. E. Stolth, Milnes Landing P.O., Sooke 14-R.

GLANFORD GARDENS LOT, 60 x 130, one only at $850. Please call Douglas Hawkes, Harry Foster Ltd., 2-2101 (evenings 2-4494 or 2-2101.)

ON VANCOUVER ISLAND — 200 acres, comprising small seeds and bulb farm. Abundant water, timber, Christmas trees. Box 1380, Victoria Press.

TWO AND FOUR ACRES, SIX-mile circle. All utilities. New homes; cleared; 4540 Markham, Royal Oak, $600-$700 per acre. 9-4484.

LOVELY LAKESIDE BUILDING lot on Prospect Lake. Eight miles from Victoria. $2,600. Phone 9-1609.

GLANFORD GARDENS LOT, 60 x 130, one only at $850. Please call Douglas Hawkes, Harry Foster Ltd., 2-2101 (evenings 2-4494 or 2-2101).

3½ ACRES FOR SALE — LOW down payment or will trade. Fowler, Sooke Road at Goldstream Corner.

LARGE SECLUDED LOT, 3-MILE circle, main highway, high location. Well treed. Call 4098 Quadra or phone 9-3873.

BRENTWOOD — ACRE, NEAR beach, public float. Could subdivide. $1,250; no lower offer please. Phone Keating 99L.

7½ ACRES, EIGHT-ROOM HOUSE. Half mile from Royal Oak. Phone 9-1101.

HALF - ACRE LOT, FIVE - MILE circle. Block from bus. $900. Apply 4685 Blenkinsop Road, 7-2571.

LOTS ON NEW ISLAND HIGHway. Terms available. 8-3076 and 8-3542.

VIEW ROYAL AVENUE — LARGE. Secluded. Lot 17, 101x271, overlooking water. 9-3237.

LOT FOR SALE, 50x100, CLEARED and fenced, $650. Apply 75 Crease Avenue.

FINLAYSON ST., OFF CEDAR Hill Road, 50' x 120'. Price $600. 3-0507.

DEEP COVE—GOOD BEACH AND anchorage; cottage and four lots; $4,200. 4-7233.

SEAFRONT AND SEA VIEW SITES, Yellow Point. Anchorage, P.O. Box 101, Nanaimo, B.C.

OAK BAY SOUTH, BEAUTIFUL lot on Byng St. See sign on property. Apply 455 Victoria Avenue.

BUILDING LOT, NO ROCKS, 50' x 120'. Next to 1734 Coronation. 3-7056.

GORDON HEAD, 3 CHOICE LOTS, 75' x 148'. Phone 7-1129.

FOR SALE—CITY LOT ON RICHmond Road. Reasonable. 3-6698.

ONE LOT FOR SALE IN CORDOVA Bay, price $950. 9-3633.

CHOICE BUILDING LOTS, EXcellent soil, Mt. Tolmie area, 7-1789.

BUILDING LOT, GOOD TOP SOIL, $375. Apply 3143 Stevenson Place.

CITY CORNER LOT FOR HOUSE or duplex, $895. Phone 2-0727.

THREE LARGE LOTS IN LANGford, $450 each. Phone 8-2777.

NEW SUBDIVISION, LARGE choice lots. 8-1125 or 8-2490.

1½ ACRES, MAIN HIGHWAY, ELK Lake, $1,500. Phone 9-6007.

North Saanich

Waterfront, near Sidney, secluded bay. Lot 100x150, landscaped fully. Comfortable home, 5 rooms, full basement, attic room. Large living room with fireplace and fine harbor view. Electric range in kitchen. Owner requires quick action. Full price $9500

New Modern Dwelling

Living room, kitchen, 2 bedrooms and four-piece bathroom. Close to shopping district.
Full price $5750

Valuable Corner Lot

Adjacent to Sidney business centre. Modern building, ideal for exclusive tea room, coffee shop, hobbies, or other small business.
Full price $5850

14 Acres

Beautiful wooded property on main highway, overlooking Gulf Islands, 1,500 ft. frontage. Terms available. Price $16,800
GORDON HULME

S. ROBERTS AGENCY
Sidney, B.C. Phone 120, 228W

CEDAR VALE SUBDIVISION SEVERAL NICE LOTS EASY TERMS

Several large lots in this new secluded subdivision at prices ranging from $800 to $900. Low down payments, easy monthly payments. Inside 4-mile circle on Cedar Glen Rd. off Cedar Hill Rd.
A. M. Millar, Eves. 7-1027

P. R. Brown & Sons Ltd.
1112 Broad Street Phone 4-7171

59 PROPERTY FOR SALE

QUALICUM BEACH DISTRICT

No. 711. Most attractive waterfront property between Parksville and Qualicum, 18 acres, six cleared, 750' oceanfront, nice garden, fruit trees, barn, garage, sheds, three-room cottage. Gracious three-bedroom bungalow-type house, fireplaces in living room and dining room. Large knotty pine kitchen, large lined attic, part basement, good water. Close to small boat harbor and excellent salmon fishing.
Price $20,000

No. 712. FARM, 20 acres, 10 cleared, barn for 12 head, hay mow, tractor, harrows, rake, etc., two cows, two heifers, poultry, three chicken houses, root house, workshop and garage. Two good wells, electricity, nice six-room house.
Price $8000

No. 713. STORE building, 130 x 30 ft. on ... main Island Highway, surrounded by cottages and motels. Excellent opening for groceries, fish, meats, etc.
Price $18,000

Write for district folder and complete data on these

C. B. McALLISTER, Agt.
P.O. Box 47, Qualicum Beach

WENMAN DRIVE

Situated in beautiful Gordon Head (Turn left just beyond San Juan Ave.) Choice sea view building lots, all plainly staked and numbered. 1,000 sq. ft. minimum, 83-ft. frontages.

SECURE YOURS TODAY!

1.	SOLD
2.	SOLD
3.	$1,550
3.	SOLD
4.	$1,400
5.	$1,300
6.	SOLD
7.	SOLD
8.	SOLD
9.	SOLD
10.	$1,400
11.	$1,550
12.	S...

SELECT YOURS TODAY
N.H.A. MORTGAGES ARRANGED
Complete Insurance Service

THE B.C. LAND & Investment Agency Ltd
922 Government St. 4-4115

MILL BAY 900 FT. SEAFRONTAGE

This choice property consists of 74 acres, 30 under cultivation, ten in rough pasture, balance second growth and Christmas trees. 900 ft. of beautiful seafrontage. The well-built stucco dwelling consists of living room, with granite fireplace, den, two bedrooms, four-piece Pembroke bathroom, modern cabinet kitchen with electric range, refrigerator, Bendix and garbage disposal unit, concrete basement, Oil-O-Matic furnace, large older-type barn and other useful outbuildings. Two large orchards. Priced at $25,000
On reasonable terms

H. W. DICKIE LIMITED
DUNCAN, B.C.
Telephone 188 P.O. Box 545

SHAWNIGAN LAKE

Approximately one acre - 100-ft. waterfrontage; good bathing beach, modern shake bungalow built three years, comprising large living room, Heatilator fireplace, three bedrooms, three-piece bathroom, electric kitchen with nook, utility room, concrete basement, hot-air oil furnace, screened veranda, plate glass windows, automatic hot water, bathing house, wood and tool shed, boathouse. Situated on east side Shawnigan Lake. Fully furnished. Price $12,000
(terms ½ cash)
Ask for Watson Clark. Phone 4-7171; res. 2-0171.
P. R. BROWN & SONS LTD.
1112 Broad Phone 4-7171

WATERFRONT HOME $8500

A secluded home in rustic surroundings in a quiet bay at Deep Cove. The house has a large living room with wide windows overlooking the bay. A delightful spot for quiet retired people.

SPARLING at SIDNEY
ESTATE AGENTS - INSURANCE
NOTARY PUBLIC

BEAUTIFUL CEDAR GLEN

Nearly ½-acre lots, 77-foot frontage, out Shelbourne near Mt. Douglas. $1,000-$1,400. Choose your own builder. Buy on good terms. Special offer to contractors.
Please call K. Liss, 2-5865; or B. Jones, 6-2602; or J. Chesman, 3-6833
PEMBERTON, HOLMES LTD.
4-8124 1002 Government St.

INVESTMENT ACREAGE
52 Acres, Langford, suitable many projects or investment. Full price $3000
12½ Acres, Centre Sooke Village. All good building lots $3000
Low down payments arranged. Phone 2-9411. Eves. 4-6606
NORTHWEST HOMES, 817 Douglas

ESQUIMALT LAGOON

2 nice lots, $800 and $900 respectively. Nice location. Low down payment, easy monthly payments. Phone A. M. Millar, Eves. 7-1027

P. R. Brown & Sons Ltd.
1112 Broad St. Phone 4-7171

60 PROPERTY WANTED

WATERFRONT LOT, WITH OR without cabin. Must be suitable for small children. 3-7822.

61 ACREAGE FOR SALE

4½ ACRES, NEAR ROYAL OAK, rough land, $2,600. Mr. Taylor, 4-9308, eves. 4-9202. Taylor Spittal Ltd.

62 ACREAGE FOR RENT

ACREAGE FOR RENT, PASTURE or garden. 7-3052 eves.

63 ACREAGE WANTED

WE HAVE CLIENTS REQUIRING cleared or rough acreage, five up to 100 acres, with or without buildings. Highland district or other areas up to 15 miles out. What have you? Please call Alfred Carmichael & Co. Ltd., 1220 Broad. 4-7341 or eves. 4-7308.

WANTED — ACREAGE OR LOTS, waterfront, from Pat Bay to Mill Bay, with or without buildings. Cash. Box 1568, Victoria Press.

WANTED — SECLUDED HALF TO one acre with native trees, within seven-mile circle. Box 1593, Victoria Press.

WANTED—ONE-THIRD ACRE FOR cash, close in. V.L.A., Box 1391, Victoria Press.

64 FARMS FOR SALE

$1,800 BUYS THIS 15-ACRE FARM, mostly all cleared; also a five-room home, hot-water heated, wired for electric range. This is a wonderful buy. Some terms.

ESQUIMALT DISTRICT — $9,300. Here's a lovely 4½-room stucco bungalow in a better part of Esquimalt. Hardwood floors, oil heated, terms.
Lloyd's Real Estate and Insurance Phone 4-3611 or 2-2153

V.L.A. APPROVED — SIX-YEAR-old modern stucco house. Three bedrooms, living room, kitchen, dinette, bathroom; 3½ acres with barn, hay shed, chicken house, fruit trees, etc. Ten miles from city. Close to bus and school. 8-3383.

HAPPY VALLEY ROAD
Six-room bungalow; one acre cleared land; three bedrooms; attached garage, chicken house; fruit trees, etc. Low taxes. Full price with terms, $6,800.
Stan Ryland of Financial Survey Ltd., 4-9369; residence, 9-3841.

38 ACRES WITH CREEK, ABOUT 33 cleared, fenced, heavy soil, three-bedroom modernized home, barn, etc. Sooke district. Easy terms or ailing owners will take small Victoria house in trade. Sacrifice at $8,950. Mr. Smith, Johnston's, 3-8341, 3-8343; eves. 3-6583.

64 FARMS FOR SALE

FOR SALE — A SMALL DAIRY farm as a going concern. 5-6048.

66 FARMS WANTED

5 TO 10 ACRES, SAANICHTON-Keating area with or without buildings. All replies answered. Box 40, Sidney.

TWO TO FIVE ACRES WITH three-bedroom home. Box 1609, Victoria Press.

Navigable Waters Protection Act R.S.C. 1952, Chapter 193

The Moore-Whittington Lumber Co. Limited hereby gives notice that it has, under Section 7 of the said Act, deposited with the Minister of Public Works at Ottawa, and in the office of the District Registrar of the Land Registry District of Victoria, B.C., at Victoria, B.C., a description of the site and plans of a Barker and Chipper Operation Installation with the necessary piling, slipways and conveyors proposed to be built in the foreshore of Selkirk Water, Victoria, ... of Lots 4 and 5 of Section 4, Victoria District, Land Registry Office Plan 9130, and at the foot of Pleasant Street in the said City of Victoria.

And take notice that after the expiration of one month from the date of the first publication of this notice, the Moore-Whittington Lumber Co. Limited, will under Section 7 of the said Act, apply to the Minister of Public Works at his office in the city of Ottawa, for approval of the said site and plans.

Dated this twentieth day of May, 1955.
MOORE-WHITTINGTON LUMBER CO. LIMITED
per Butterfield & Hughes, B.C.L.S. Agents.

WARNING ORDER NO. 11/55

ANTI-AIRCRAFT Firing Practice will be carried out from the vicinity of ALBERT HEAD as follows:

2 JUNE 55—1500 hrs. to 1600 hrs.
4 JUNE 55—0900 hrs. to 1600 hrs.
5 JUNE 55—0900 hrs. to 1600 hrs.

The Danger area is described as follows:

The seaward sector of a circle of 22,000 yards radius centred on NORTH Latitude 48 degrees 23 minutes 06 seconds, WEST Longitude 123 degrees 28 minutes 54 seconds, and limited by the radii drawn from the centre through RACE ROCKS Lighthouse at NORTH Latitude 48 degrees 17 minutes 40 seconds, WEST Longitude 123 degrees 31 minutes 15 seconds, and drawn from the centre through the TRIAL ISLAND Lighthouse at NORTH Latitude 48 degrees 23 minutes 30 seconds, WEST Longitude 123 degrees 18 minutes 00 seconds.

The Danger Altitude is:
Surface to 25,000 feet.

BY ORDER
COMMANDER, ESQUIMALT GARRISON.

THE CORPORATION OF THE DISTRICT OF SAANICH

Tenders are invited for the supply of one (1) only either new or used ½-ton light delivery pick-up truck with cab and box. Color to be thistle green.

Dealers should give full specifications in all particulars covering the truck upon which they are tendering.

Tenders in sealed envelopes marked "Truck Tender" should be in the office of the Municipal Clerk, Royal Oak, on or before 5.00 p.m., Monday, May 30, 1955.

Neither the lowest nor any tender will necessarily be accepted.

H. D. DAWSON,
Municipal Engineer.

NOTICE TO CREDITORS

IN THE MATTER OF THE ESTATE OF THE VENERABLE ARCHDEACON JOHN KING IRWIN, deceased, late of 999 Burdett Avenue, Victoria, Province of British Columbia, who died on the 7th day of May, 1955.

CREDITORS and others having claims against the above estate are required to send full particulars of such claims to the undersigned Solicitors for the Executors, on or before the 31st day of July, 1955, after which date the assets of the estate will be distributed, having regard only to claims of which the Executors shall have received notice.

HEISTERMAN, MANZER & WOOTTON,
Solicitors for the Executors,
Suite 1, 701 Yates Street,
Victoria, B.C.

TENDERS

SEALED TENDERS, addressed to the undersigned and marked "TENDER FOR ADDITIONAL DEVELOPMENT AT VANCOUVER AIRPORT," will be received up to 12 o'clock noon, E.D.S.T., MONDAY, JUNE 13, 1955, for the construction of concrete taxiways, parking area, and asphaltic overlay on existing parking apron at the Airport at Vancouver, B.C.

Plans, specifications, labor conditions, contract form, form of tender and return tender envelope may be obtained on application to the District Airway Engineer, Department of Transport, 401 Winch Building, Vancouver, B.C., upon receipt of an accepted cheque made payable to the Receiver General of Canada for the sum of $25.00. This cheque will be returned upon the return of the plans and specifications in good condition. Additional information required with regard to interpretation of plans and specifications may be obtained from the aforementioned District Airway Engineer.

Plans and specifications will also be on display at the Building and Construction Industries Exchange, 342 West Pender Street, Vancouver 3, B.C.

Each tender must be accompanied by a security deposit equal to (a) ten per cent (10%) of the tender price where the amount of the tender does not exceed $250,000.00, or (b) $25,000.00 plus five per cent (5%) of the amount by which the amount of the tender price exceeds $250,000.00, where the amount of the tender exceeds $250,000.00, which security deposit will be forfeited in the event of a tenderer refusing to enter into a contract on the basis of his tender if called upon to do so, or failing to satisfactorily complete such a contract. Cheques of unsuccessful tenderers will be returned.

Any tender not accompanied by a security deposit as described will not be considered.

The Department does not bind itself to accept the lowest or any tender.

F. T. COLLINS,
Secretary.

Department of Transport,
Ottawa, Ontario, May 19, 1955.

NOTICE TO CONTRACTORS

Tenders are invited for the construction of an addition to Tsolum Junior-Senior High School for the Board of School Trustees, Courtenay District No. 71, Courtenay, B.C.

Plans and Specifications will be available to bona fide general contractors on and after Tuesday, May 31, 1955, at the office of the Architects, Wade, Stockdill & Armour, 1020 Government Street, Victoria, B.C., and at the School Board Office, Courtenay, on payment of the sum of Twenty-Five Dollars ($25.00) for each set, which will be refunded upon return of the documents complete and in good condition, if within one month of the receipt of tenders.

Tenders must be accompanied by a certified cheque amounting to 5% of the tender, made payable to the Secretary-Treasurer, Board of School Trustees, Courtenay District No. 71, which shall be forfeited if the party tendering declines to enter into a contract when called upon to do so.

Tenders must be good for thirty days. Cheques will be returned to unsuccessful bidders as soon as possible after tenders are opened. If a contract is awarded, the deposit cheque of the successful bidder will be returned to him upon receipt of an acceptable bond as required by the specifications and Conditions of the Contract.

Tenders must be made out on the form which will be supplied, addressed to the Architects, c/o A. Mortimer, Secretary-Treasurer, Board of School Trustees, Courtenay District No. 71, P.O. Box 86, Courtenay, B.C., and must be received at the office of the Secretary-Treasurer at the above address not later than 12 noon on Friday, June 24, 1955.

The lowest or any tender will not necessarily be accepted.

WADE, STOCKDILL & ARMOUR,
Architects,
1020 Government Street,
Victoria, B.C.
27th May, 1955.

NEWSPAPER ADVERTISING STIMULATES BUYING

The Corporation of the District of Oak Bay

MOTOR CYCLE FOR SALE

Tenders will be received by the Clerk to the Police Board up to 5 p.m. Wednesday, June 1st, 1955, for

One 1948 Indian Twin Motor Cycle with Side Car.

Highest or any tender not necessarily accepted.

E. H. HART,
Clerk of the Police Board.

'55 DODGE 6-PASS. FAMILY CAR
ONLY $2328
J. M. WOOD MOTORS

UNRESERVED AUCTION
$4,200.00 Ladies' Clothing Stock
COMMENCING AT 9 A.M., TOMORROW
and continuing Tuesday at 9 a.m. if necessary
ENTIRE STOCK AND FIXTURES
of the Ladies' Specialty Shop, known as
THE SHAMROCK SHOP
911 DOUGLAS STREET, across from Woodward's
Choice Clothing for All Ages
DRESSES — SKIRTS — BLOUSES
COATS — SUITS — SWEATERS
Hats - Belts - Purses - Fur Trimmings - Scarves - Hosiery
TV Pants, Dressmaker-style Suits, Spring Hats, Felts, Berets, Dresses for all ages, Blouses in Dacron, Nylon, Silk, Sports Skirts, Suits in Wool, Linen and Silk, Cocktail Suits, Sun Dresses, Summer Prints, Mink and other Fur Collars, etc. Large selection of Sweaters.
Terms: Cash and Carry — To Highest Bidder Without Reserve
FIXTURES — MIRRORS
FLUORESCENT LIGHTS, ETC.
To Be Sold Promptly at 4 P.M., Tomorrow

IMPORTANT
AUCTION SALE
Instructed by MISS MARJORIE HAZELWOOD, who is leaving for Winnipeg, we will sell the entire contents of her Ten Mile Point home in our Salesrooms, 731-33 Johnson Street
WEDNESDAY — 1.30 and 7.30 P.M.
This Sale, which also includes the effects from a well-known estate, features quality
HOUSEHOLD FURNISHINGS AND APPLIANCES
NEARLY NEW FULLY-AUTOMATIC GAS RANGE
TWO APARTMENT-SIZE LATE MODEL ELECTRIC REFRIGERATORS
FIFTEEN BRITISH INDIA AND OTHER CARPETS
GREENER SHOTGUN — REVOLVERS — SPORTING EQUIPMENT
OLD BRASSWARE — FINE CHINA — SHEFFIELD PLATE
BEDDING — LINEN — LUGGAGE — LAMPS
Also included: Seven good Mantel and Portable Radios, Two Picnic Baskets, Golf and Fishing Equipment, small size Enamel Bathtub, nearly new Oil Burning Range with Cyclos Blower, other Coal and Wood and Sawdust Burning Ranges.
EXPENSIVE BEDROOM FURNISHINGS
Include a lovely 5-Piece "Mr. & Mrs." Limed Oak Suite with Bookcase Headboard, Three Single Hollywood Beds complete, Twin Beds, other Bedroom Suites, Chests of Drawers, Dressers, etc., 8-Piece Walnut Dining Suite, Oak Dining Suite with Refectory Table, as new Chrome Dinette Suite, Provincial Welsh Dresser, Pair of Old Rush-Seated Chairs, 5-Piece Wrought Iron Dinette Suite with Glass-Topped Table, Expensive American Rug, two almost new 2-Piece Bed Chesterfield Suites, Convertos, Cogswell and Upholstered Chairs, Walnut Occasional Pieces, Electric Fireplace and Fireside Pieces, Field Glasses (10x50), Mauser and other Revolvers, Seven Ladies' and Gentlemen's New Wrist Watches, beautiful 5-Piece Plated Tea Service with Tray, Coalport "India Tree" Pattern China, part Dinner and Tea Services, Bone China Cups and Saucers, and other Interesting Lots, such as Stamps, Etc.
INSPECT THIS SALE MONDAY AND TUESDAY.
10.00 A.M. — MORNING SALE — 10.00 A.M.
TO CLOSE EIGHT SMALL ESTATES
Older Style Household Furnishings, Ladies' and Gentlemen's Clothing, Garden Tools, Wheelbarrows, Garden Hoses, Lawn Mowers, Garden Cart, Bathtubs, older model Refrigerators and Washing Machines, Garden Furniture, Garbage Burner and Ranges, Bedding Plants, Geraniums, Etc.
EVENING PARKING — CUSTOMERS ONLY
Maynard & Sons
SINCE 1902 AUCTIONEERS and APPRAISERS LTD.
PROBATE, INSURANCE and ADVISORY APPRAISALS
733 JOHNSON STREET 4-5921

$NAPSHOT$

THE "WINK"

by MAURICE HUMBER

We craned our necks the other day, tip-toe reaching on the 24th of May. 'Cause we aren't the types to pull a fast feat, & get there early, for a front seat. Our daughters dawddle & often stall, 'tis a wonder we saw the parade at all. How nice I tho't to have the sun & the parade packed with so much fun. 'Cause, after all, that's what it's for, we older kids have seen it before. I loved those balloons, blown to such size, but I loved even more, the look in kid's eyes. That little boy there, across the street, I could even hear, his heart faster beat. Then I looked a long way to other eyes, made of granite, of noble size. Since I was a boy, that statue's been there, aloof & cold, with a stoney stare. Other marchers by thousands "she's" seen before, kids who were marching off to war. But THIS day "she" smiled & seemed quite gay, as "she" listened to the bands & the tom-toms play. Still regal "she" was, but Life she had weighed, so I saw her wink . . . AT THE PASSING PARADE.

TRADE IN YOUR OLD FURNITURE AS YOU DO YOUR CAR!

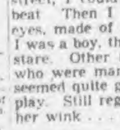

Like new things?? Moving into a new home?? Has TV messed up your living room?? Then come & choose something new . . . a bedroom suite . . . a TELU-VIEW living-room outfit . . . a Frig . . . or one of the new push button elect. ranges. We'll go & see your stuff & betcha anything we can make a deal. So—TRADE IN YOUR OLD FURNITURE, LIKE YOU DO YOUR CAR . . . the Blue Book Way.

NOT "DEAD DUCKS"

But a planned promotion. Not stuff that won't sell, so marked down to clear. BUT 50 (Fifty) 50 bedroom suites, bot to sell complete for $179. NOTHING EXTRA added . . . You GET the slat spring and the S.F. mattress too. U get the Mr. and Mrs., the Chiff, the Radio Headboard & foot AND the spring & mattress ALL in this planned promotion package for $179.00 in "Sea-Foam" Mist Mahogany.

HUMBER'S WAREHOUSE
"The Home of the King-Size Trade-In"
Maurice - Barley - Bruce

BE A GIBSON GIRL . . . brand new Gibson Frig . . . Warehoused $199.00!

Say a lady's sweet now,
Say that she is pretty,
Say she has a lofty brow,
Say that she is witty,
All of this would tend to show,
The lady's quite bewitchin',
But one thing more, she should show,
A GIBSON in her kitchen.

BLONDIE

BEN BOLT

MARY WORTH

LIL ARNER

POGO

RIP KIRBY

ARCHIE

REX MORGAN JUDGE PARKER KERRY DRAKE

MR RUMBLES

JULIE JONES

Daily Astrology - -

BY RITA DEL MAR

SUNDAY, MAY 29, 1955

Today's quotation: "If our souls be immortal, this makes amends for the frailities of life and the sufferings of this state." —Tillotson.

Sunday for everyone: People will respond more readily to sympathetic treatment and friendly appeal. Promote friendly contacts. Make this a happy, peaceful day, but don't be a late stayer-upper.

Look for your birthdate and birthsign below:

March 21 to April 19 (Aries) —Be fully co-operative. Forward anything that promises improvement of your work and health setup.

April 20 to May 20 (Taurus) Recreation and romance are favored generally. Find ways to be of service to others now.

May 21 to June 20 (Gemini) —Relax and enjoy life at home or with the family. Local festivities seem worth noting.

June 21 to July 22 (Cancer) —Cultivate peace of mind and improved relations with those about you.

July 23 to August 22 (Leo) —There is considerable inclination to speak your mind. Enjoy your possessions and freedom.

August 23 to September 22 (Virgo) —A fortunate trend dominates this week-end for you. Don't let anything petty disturb the equilibrium of things.

September 23 to October 22 (Libra)—You may be in an emotional mood. Events favor you. Enjoy a secluded nook.

October 23 to November 21 (Scorpio)—An important social romantic, friendship cycle is beginning. Enjoy yourself.

November 22 to December 21 (Sagittarius): Social or business delevopments at this time may have your popularity at a new high.

December 22 to January 19 (Capricorn) — Continue attention to long-range plans and social programs. Indications for the future look quite promising.

January 20 to February 18 (Aquarius)—The urge to please is stepped up by current trends. What others say is important now.

February 19 to March 20 (Pisces)—Seek to make this a quiet, restful day. Partners and others make this a happy, relaxing Sunday.

Planning ahead — Good for entertainment, sociability, etc.: May 29, 31.

(Released by Consolidated News Features Inc.)

MONDAY, MAY 30, 1955

Today's quotation: "A truly American sentiment recognizes the dignity of labor and the fact that honor lies in honest toil." —Cleveland.

Monday for everyone: The morning hours bring some tendencies to haste, impulsive action and a need for clear thinking. Be active, ingenious, enterprising in the afternoon and evening.

Look for your birthdate and birthsign below:

March 21 to April 19 (Aries) —Morning: don't be surprised if others put pressure on you. Afternoon and evening: make an important decision or contact.

April 20 to May 20 (Taurus) —To noontime: take no chances with slipshod methods. Later: improve your health, service, skills.

May 21 to June 20 (Gemini)—Necessity is the parent of invention to noontime. Later: promote pet objectives, have fun.

June 21 to July 22 (Cancer)—To noontime: be cautious and efficient. Later: improve conditions regarding your environment and home life.

July 23 to August 22 (Leo)—Don't fret or worry in the morning. You'll see things more clearly as the day wears on and evening advances.

August 23 to September 22 (Virgo)—To noontime: size up the situation carefully. Later: make gains re finances, possessions, assets.

September 23 to October 22 (Libra)—Be tactful, patient to noontime, after which your affairs should look brighter; get around.

October 23 to November 21 (Scorpio)—Morning: accept problems with the idea that you can find the answers. Afternoon: promote confidential items.

November 22 to December 31 (Sagittarius) — Supervise tactics and developments closely in the morning. Later: mix freely; see friends.

December 22 to January 19 (Capricorn) — After noontime: watch for contacts, ideas and information that could advance your business, prestige.

January 20 to February 18 (Aquarius)—Accept philosophically what develops. Afternoon and evening are mainly constructive for plans, trips, advice.

February 19 to March 20 (Pisces)—Morning: be economical; shun waste. Later: you can gain through others in some tangible way.

Planning ahead — Good for entertainment, sociability, etc.: May 31; evening of June 3, 9; afternoon of June 10, 12, 13.

(Released by Consolidated News Features, Inc.)

CROWDED JAPAN

Japan has a population of 86,000,000 people in an area of 142,000 square miles.

Artillery Men Try Small Arms

The 5th Harbor Defence Battery will hold a small arms classification shoot at Heals' range Sunday. Transport will leave Bay street Armory at 9 a.m.

The Daily Cross-Word Puzzle . . .

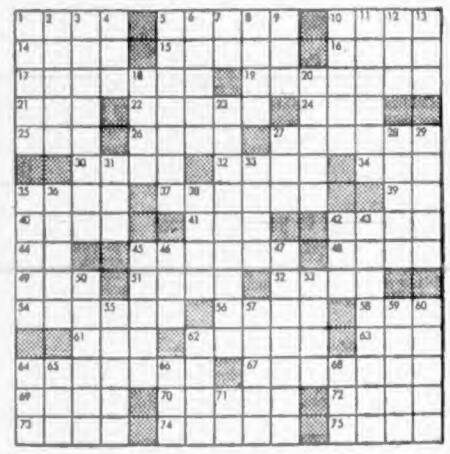

ACROSS

1. Crippled
6. Life.
10. Asterisk.
14. Bakers.
15. Sea eagles.
16. A tissue.
17. Foreign.
19. Retruck.
21. Ever (poet.).
22. Wild buffalo of India.
24. Vase.
25. Fortunate: India.
26. Edible seeds.
27. Painter.
30. Aid.
32. Long.
34. Observe.
35. Heroic story.
37. Uses frugally.
39. Sun god.
40. So be it.
41. Arab outer garment.
42. Goddess of discord.
44. Musical syllable.
45. Quiets.
48. Woman united in wedlock.
49. Sloths.
51. Egyptian dog-headed ape deity.
2. A brief glance.
54. Hospital assistant.
56. Swedish weight.
58. Kiln.
61. Feminine name.
62. A young hog.
63. Pronoun.
64. Choral composition.
67. Negotiated.
69. Alms box.
70. Assent.
72. Elevated as golf mound.
73. Tall marsh grass.
74. Serie.
75. To discover.

DOWN

1. Malaya.
2. Flower.
3. Matrimony.
4. Period of time.
5. Expressions of sorrow.
6. Place of combat.
7. Preposition.
8. Witnered.
9. Compass point.
10. Begin.
11. Sport.
12. In music: high.
13. Ethiopian title.
18. Back of neck.
20. Coills.
23. Institute.
27. Beverage.
28. Pink one of a letter.
29. Tantalize.
31. Prohibit.
33. Spoken.
35. East Indian tree.
36. With full force.
38. Ache.
42. Female sheep.
43. Quick retort.
45. Sacred grove of the Kols in India.
47. Pierced with certain weapon.
50. Posture.
53. Heraldry: grafted.
55. Toward the centre.
57. One who carries.
59. Animal.
60. Man's nickname.
62. Wise men.
64. Vehicle.
65. Form of "to be."
66. Picnare leather.
68. Consumed.
71. Japanese marine measure.

Answer to Previous Puzzle:

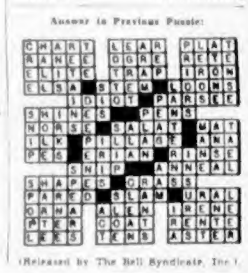

(Released by The Bell Syndicate, Inc.)

Winning Contract

By Howard Schenken and Richard L. Frey

MAY 6, 1955

Both sides vulnerable
South dealer
(Look only at South's hand)

NORTH
♠ 6 5 4 3
♡ J 8 5 3
◇ 4
♣ A 8 6 5

WEST
♠ A J 2
♡ 10 4 2
◇ 9 7 5
♣ K Q 10 7

EAST
♠ Q 9 8
♡ 7
◇ K J 10 8 6 2
♣ J 9 3

SOUTH
♠ K 10 7
♡ A K Q 9 6
◇ A Q 3
♣ 4 2

The bidding

SOUTH	WEST	NORTH	EAST
1 ♡	Pass	2 ♡	Pass
?			

Point-counters would have no difficulty deciding the proper rebid on South's hand, for point-count is most accurate when it comes to no-trump hands or to hands where partner has given a single raise of opener's suit. In this case, South adds his 19 points (counting 1 for the doubleton club) to the minimum of six shown by partner's raise. Since the answer is within one point of game (and North might have a point or two more and still pass to a mere three-heart bid) South bids four hearts.

If you bid it, there's still the problem of making it. West opens the king of clubs and now you get a look at dummy. Plan your play.

The most important foundation of winning play in this deal is to make sure that you get from the winning of the club trick the added value of the privilege of leading. To win the club in dummy and lead a trump, which can safely be led from either hand, throws away this leading privilege. In the game where this hand occurred, South ducked the first club, won the second with dummy's ace, then trumped a third using the queen of hearts. This insured against an overruff, without risking a trump loser. South laid down the king of hearts next and if either player had shown out he could finesse against the ten-spot. He continued with a low heart, won by North's jack. Unfortunately, East showed out, discarding the six of diamonds.

Again South made use of the lead privilege in order to take the diamond finesse. When it succeeded, he cashed the diamond ace, drew West's ten of trumps by cashing the ace, and trumped his remaining diamond with dummy's last trump. Now, if the ace of spades were onside, South could make his contract by a spade lead. But counting carefully led South to a better play. He led North's last club and discarded a spade, making West a present of the trick. It was a Greek gift. The spade lead West was compelled to make gave South a contract that would have been lost had South led spades himself.

(Released by The Associated Newspapers)

"Modern Turbine Lubrication" will be the subject of a lecture by D. Duquid of the Imperial Oil Company at the meeting of the Victoria branch of the Institute of Power Engineers, Monday, in the Princess Louise Room of the Empress Hotel, at 7.30 p.m.

The BAY'S Month-End SALE Continues Monday!

FEATURING OUTSTANDING VALUES FOR YOUR HAPPY, CAREFREE SUMMER! Re-read your SALE supplement, 6 Value-packed pages of GOOD VALUES. New merchandise bought by our experienced buyers especially to suit Victoria's taste and climate. Real bargains in Fresh, Easy-to-Care-For Summer clothing for You and Your Family. Easy to use, time and money-saving articles for Your Home and Holiday time. Take advantage of this opportunity to share in the Savings during the BAY'S MONTH-END SALE.

Shop by phone—Dial 3-7111 and Ask for the Order Board Sidney, Keating, Cobble Hill, Duncan and Sooke, call Zenith 6040, toll FREE! . . . Just ask for the Order Board and your requests will be filled promptly and efficiently while quantities last.

(Sorry, no phone orders on hour specials)

Outfit your entire family on one Bay Budget Buying Card Arrange your Card for any amount from $15 to $150 and pay 10% down (min. 25), the balance monthly. Use your Card in all departments (except Foods) for fast, convenient shopping. It will list your purchases . . . give you up to 6 months to pay. (No carrying charges on accounts paid within 30 days.) Arrange your Budget Buying Card early in the accounts office, 4th . . . or Information Centre, main.

DOUGLAS AT FISGARD
Hudson's Bay Company
INCORPORATED 2ND MAY 1670

Monday store hours: 9 a.m. to 5 p.m. Dial 3-7111
Sidney, Keating, Cobble Hill, Duncan and Sooke, call Zenith 6040, toll free

Annual Sale! Lovely NEW, THICK, THIRSTY towels!

Save 25% on CANNON jacquards with new "beauty-fluff finish"!

Enjoy them in your home! . . . give them proudly to any home-maker on your gift list. They're treasures for softness, absorbency, colorful beauty . . . and they feature Cannon's special "beauty-fluff finish," the extra-thick nap that adds a look of luxury, a feel of cosy warmth. The over-all jacquard pattern is as practical as it is decorative . . . it radiates fresh, new color in your bathroom . . . keeps its CLEAN LOOK LONGER! Choose for your needs and gifts from Sun Gold, New Rose, Pink Whisper, Peach Bloom, Aqua Tint, Marine, Amethyst, Sea Green and French Blue.

Bath size (22"x44"), reg. 1.95. Special, each **1.43**
Hand size (16"x26"), reg. 98c. Special, each **76¢**
Face cloth (12"x12"), reg. 39c. Special, each **28¢**

Velva Sorb Carnival stripes . . . soft as velvet, with extra moisture-capacity for super-absorbency! Designed by Caldwell with rocket-bright, colorfast stripes (red, green, blue or yellow) on sparkling white ground. Slight flaws.

Bath size, 22"x42", Special, each **1.38**
Hand size, 16"x26", Special, each **78¢**
Face cloth, 12"x12", Special, each **28¢**

Add comfort to your bathroom with one of these thick, soft 3-piece chenille bath mat sets in your choice of 13 GLOWING COLORS: gold, rose-dust, green, petal pink, blue, red, wine, forest green, aqua, flamingo, chartreuse, black and white. Set includes 20" round mat, oblong mat 21"x34", 20" toilet seat cover. Special, set **2.98**

Save 40% on bath mat set . . . reg. 6.95 . . . with luxurious thick pile, heavy cotton back. Two-level pile, tone-on-tone or floral embossed pattern on pink, blue, green, yellow, rose. 22"x34" mat, matching toilet seat cover. Special, set **3.88**

Bath mat sets . . . 7 fresh colors! . . . easy to key to your bathroom colors; gold, green, blue, pink, red, grey and aqua. Soft cotton chenille with sturdy cotton back, attractive fringed overlay. 21"x34" mat . . . matching toilet seat cover. Special, set **2.55**

Little-cost "everyday" bath set . . . 21"x34" mat with matching toilet seat cover. Good quality cotton chenille . . . wears well, can be laundered easily, lets you save your more expensive set for "show"! Choose for your bathroom from gold, green, blue, pink, red, aqua, and grey. Special, set **1.77**

EXTRA LARGE, spongy bath towels . . . 24"x46" size, subs of a 1.95 line (but flaws will affect neither wear nor appearance). Choose from new decorator colors of blue, turquoise, pink, spruce and brown. Special, each **1.33**

Dry glasses to a sparkle! . . . with these low-cost PURE LINEN tea towels made in Ireland. 17"x29" size in white with multi-stripes that blend with any kitchen colors. Special, each **28¢**

11 dazzling colors in large, soft, LUXURY QUALITY Cannons

You'll SEE the luxury in the gorgeous, deep-tone and pastel colors; you'll FEEL it in the spongy-soft extra-thick nap . . . but you won't pay for it when you buy at these special sale prices! Here are plush, thirsty beauties from Cannon's Mayfair line . . . extra large, super-absorbent, true luxury towels you'll be proud to hang in your bathroom, proud to give to the June bride on your list. And look at these glowing colors: Golden Topaz, Garnet, Sun Gold, Amethyst, Bronze Green, Sea Green, Marine, Peach Bloom, Whisper Pink, Aqua Tint and Snowflake White.

Bath size (24"x46"), reg. 2.49. Special, **1.77**
Hand size (16"x28"), reg. 1.29. Special, **94¢**
Face cloth (12"x12"), reg. 49c. Special, **34¢**

Now! Bath towels, at hand-towel price! . . . . . . first quality, soft looped terry cloth that will wear well, wash to fresh beauty even after constant contact with the youngsters' busy hands! 20"x40" size in yellow, pink, green, aqua, and white. Special, each **57¢**

QUICK DRY everyday bath towels . . . soft, absorbent cotton in sturdy weave . . . lightweight, quick-drying . . . ideal utility towels (save your more expensive ones for "best"). Made by Cannon . . . 20"x40" size . . . in room-brightening shades of white, yellow, pink, blue, green. Special, each **67¢**

Inexpensive UTILITY bath towels . . . generous 22"x44" size with heavy dobby border . . . resists shrinkage and fraying. Thick loops, well anchored for long service. The low price and strength make these ideal for everyday use . . . especially for the youngsters! Pink, blue, gold, marine, green and white. Limited quantity. Reg. 1.69. Special, each **99¢**

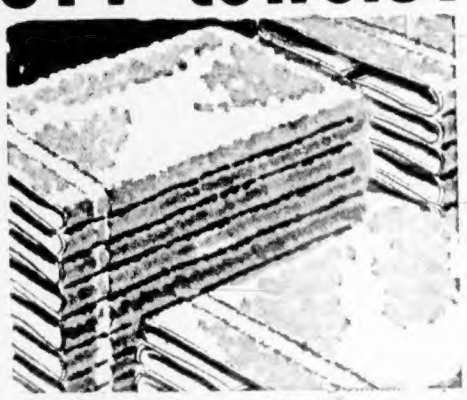

Complete ensemble, less than $1! . . . First quality bath towel, hand towel and face cloth, all for this low price! Soft, quick-drying terry cloth in blue, yellow, green and pink.

20"x40" bath towel, Special, ea. **57¢**
15"x25" hand towel, Special, ea. **28¢**
12"x12" face cloth, Special, ea. **13¢**

NEW! Irish linen tea towels with PASTEL grounds! Large 19"x32" size that gives plenty of drying surface, extra absorbency, faster dish-drying! Closely woven for long wear. Blue or green with multi-stripes . . . colorful, neat. Buy for your needs and gifts. Special, each **34¢**

Sunny-bright PRINTED tea towels that add a cheery note to any kitchen. Closely woven from fine, absorbent cotton that wears well, is easy to launder. 20"x30" size, in sparkling white with gay multi-color novelty designs. Reg. 69c. Special, each **48¢**

BAY towels, 3rd

9 a.m. SPECIALS

On Sale One Hour Only or While Quantities Last
No Phone, C.O.D. or Mail Orders Please

Children's one-piece overalls . . . Bib styled corduroy overalls with shoulder straps . . . elastic at back . . . one front pocket . . . just the thing for toddlers in attractive blue, brown, red, navy, or green corduroy. Easy to launder, and ironing not really necessary. Sizes 2 to 6, reg. 1.98 pair. Sale price, pair **$1**
BAY children's wear, 3rd

Adorable, light weight bed jacket Made of acetate tricot, generously cut jackets with ¾ sleeves . . . trimmed with lace or nylon embroidery. Small, medium in pink, blue, yellow and white . . . ribbon tie at neck line. Reg. 1.95 to 2.95. Sale price, each **99¢**
BAY lingerie, 2nd

New foam rubber chips, reg. 1.39 Make your own foam rubber pillows and save. 1½ lbs. in each package (approximately 2 packs to a pillow). Sale price, bag **99¢**
BAY draperies, 4th

.36" printed or plain spun viscose Your opportunity to buy yardage at economical prices for so many useful purposes . . . perhaps a blouse or little dress for daily duty . . . colors of white, tan, navy, blue and wine . . . whites, blues, browns with prints. Reg. values 79c and 89c. Sale price, per yard **38¢**
BAY dress goods, 2nd

Make your own Bamboo Drapes Odd widths, in mostly 6 or 7-foot lengths. Can be shortened easily. No installing or hooking service on this special. Colors are: blue, yellow, red, green. Reg. price, per sq. ft., 30c. Sale price, per sq. ft. **12¢**
BAY draperies, 4th

A challenge to home decorators Unfinished 6-drawer dresser . . . just ready to paint. Smooth sanded finish waiting for your choice of paint or stain. Reg. price 26.50. Sale price, each **19.95**
BAY furniture, 4th

2 p.m. SPECIALS

On Sale One Hour Only or While Quantities Last
No Phone, C.O.D. or Mail Orders Please

Denim shorts, ideal for play time Children's sizes, 3 to 6x, boxer styled denim shorts. Strong all-elastic waist, double seamed, convenient hip-pocket. Sanforized, and no need to iron, just right weight for sturdy carefree wear. Colors of brown blue, red, checks. Reg. price 1.29. Sale price, 2 for **$1**
BAY children's wear, 3rd

Save on novelty suitings! . . . . . . Now's the time to stitch and sew, set up new wearables for summer, see the novelty viscose for suiting in navy, grey, green, brown and tan. Reg. price 1.95. Sale price, per yard **88¢**
BAY dress goods, 2nd

Plaid, Plain, or Tartan skirts at savings! Wool tartans, rayon gabardines in navy, black, green, brown or beige . . . smartly styled, gored or flared, or unpressed pleats . . . just the skirt for casual or dressy wear . . . sizes 12 to 18 . . . reg., each 6.95. Sale price, each **2.99**
BAY soda set shop, 2nd

Rain protection! . . . Light-weight plastic covered cotton raincoat. Gingham check . . . in red, turquoise, blue and grey . . . 10 only, reg. 7.95. Sale price, each **4.99**
BAY women's coats, 2nd

Your opportunity to renew dining-room furniture! Now! $25 trade-in allowance on your present suite!

99.50 less trade-in

129.50 less trade-in

• Your trade-in places your choice in your home, balance payable in monthly installments.

At last you can have that new suite! Trade in your old one, at a good price, and select the dream suite you've been wanting. Clever suites in black and brass, wrought iron trims, or the perennially popular gleaming finish of quality woods.

5-piece black suite with stainless steel trim Heat resistant platinum-walnut table top, measures 30"x54" with leaf installed. Shaped back chairs, comfortable, and easy to clean, in choice of green or coral, add to the neat, clean lines of this suite. An exclusive design with the BAY.
Price **99.50** — Trade-in **25.00** — You pay **74.50**

Popular styled suite in black with brass trim Decorative 5-piece suite that will bring new styling to your dining area. Extension type table, measuring 30"x40" has matching chairs with inserted brass details. The table top finish comes in grey or charcoal.
Price **129.50** — Trade-in **25.00** — You pay **104.50**

For the larger space, this suite is perfect! 36"x48" fireproof table top extends to 60", seating 6 to 8 comfortably. This 5-piece suite of wrought iron has grace and charm. Table top is available in a wide variety of decorator colors, and upholstery is easily washed.
Price **159.50** — Trade-in **25.00** — You pay **134.50**

The gracious luster of ebony, oak and walnut A charming 6-piece suite, with 60" long buffet in your choice of limed oak, walnut or ebony finish. Buffet has sliding glass doors, 3 drawers, and shelf for dishes. Complete with matching padded chairs, a truly fine suite.
Price **169.50** — Trade-in **25.00** — You pay **144.50**

The ultimate suite for a junior dining room Six-piece suite in beautiful limed oak, to grace the smaller dining area. 60" buffet, fitted with glass panel doors, shelf space, in modern styling, gives the necessary storage space. Table and four padded chairs in matching limed oak finish.
Price **199.50** — Trade-in **25.00** — You pay **174.50**

BAY furniture, 4th

Buy MONDAY! Pay July 10th

Charge purchases made Monday, May 30, will be charged to June accounts, payable by July 10.

Brighten your wardrobe for summer with a NEW crease-resistant skirt!

Reg. 14.95 **8.99** • 100% pure wool; holds its press!

Soft draping pure wool skirts, the oh, so wearable unpressed pleats, in casual or dressy styles. Comfortable, entirely feminine, and so flattering, made of long-wearing light-weight versatile wool. Flecks on gold, grey, blue, rose, beige, green backgrounds. Your choice for something new and exciting in a wool skirt, in sizes 12 to 18.

T-shirt toppers for shorts or slacks Turtle neck and collar styles in washable, light weight 100% wool . . . just the item to top off new shorts or slacks. Casual wear musts, in plain colors, red, pink, yellow, navy, black, white, also in stripes . . . S. M. L., reg. price 2.95. Sale price **1.59**
BAY sportswear, fashion floor, 2nd

Save HALF . . . and MORE! . . . on fresh, gay drapery fabrics to brighten your home at savings

Choose for the living room . . . the bedroom . . . the kitchen; there are fabrics here for every taste, every decor . . . all marked down from reg. 79c to 1.98 lines to make room for new arrivals. You'll find garden-fresh Sanderson prints, life-like scenics and florals and spirit-lifting little novelty prints . . . all 54" wide, in rich, clear tones of green, red, yellow, natural, rose, grey . . . and many more! Choose for your home Monday; save HALF AND MORE on your favorites!

Special, yard **33¢ to 98¢**
BAY draperies, 4th

Sav. over $1 on new 3-way light that adds beauty and convenience to your room. Approx. 12" wide, 4½" deep . . . with 2 rubber-covered hooks for easy, safe hanging. Use it as a pin-up lamp, bed or picture light; notice how its rays are carefully directed to shine down only . . . no annoying, tiring glare! Choose from green, blue, brown, pink. Reg. 3.95. Special, each **2.88**
BAY lamps, 4th

Bring the fresh outdoors into your home with glowing, life-like pictures that add color interest to walls . . . at little cost to you. All are 18"x22¼" size with captivating countryside and waterfront scenes . . . handsome wooden frames with rich-looking gilt finish. Reg. 3.95. Special, ea. **2.95**
BAY pictures, 4th

WELCOME, AMERICAN FRIENDS, TO VICTORIA AND THE BAY, VICTORIA'S MODERN DEPARTMENT STORE!

The Daily Colonist.

Vancouver Island's Leading Newspaper Since 1858

NO. 142—NINETY-SEVENTH YEAR — VICTORIA, BRITISH COLUMBIA, SUNDAY, MAY 29, 1955 — 7 CENTS DAILY 10 CENTS SUNDAY — 58 PAGES

RACING SEE PAGE 22

Happy Landings

They didn't really bring all that baggage in that small plane. Attending the annual conference of the B.C. Aviation Council today and tomorrow are, from the left, Dr. L. C. Vejraska, Mrs. Vejraska and Loren Hatcher, all of Omak, Wash. They arrived in two Cessnas, not Ercoupe in background.

Voluntary Probe Launched

Real Estate Agents Plan To Hit Sharp Practices

Shady Minority Alarms Legitimate City Realtors

Legitimate real estate men in Victoria are so alarmed at the sharp practices of a few shady agents that they are launching a full-scale voluntary probe of the real estate profession here.

T. G. Norris, QC, well-known Vancouver barrister, has been appointed to carry out the investigation. He will arrive in Victoria soon.

Before the probe will be the case of an application for a real estate salesman's licence which was approved by provincial licensing authorities over the objections of the Victoria real estate board.

POLICY "TOO LENIENT"

A too-lenient policy in the awarding of real estate salesmen's licences is one of several faults which the real estate board hopes to have remedied by the formation of a new real estate licensing act.

The real estate men are seeking authority to regulate their own profession in similar style to doctors and lawyers.

The contents of the board's brief to Mr. Norris, and the fact of the investigation itself, have been kept a close secret. The brief is understood to be still in process of formation, and has not yet been officially approved by board members.

Members of the board decline to make any comment on it.

"SERIOUS ABUSES"

A Victoria real estate man, who declined to be quoted, said last night that a small minority of slick-operating real estate men had been guilty of serious abuses.

"Some of the things that have taken place make me ashamed to belong to the profession," he said. "Decent men want to bring this stuff out in the open and correct it as soon as possible."

A few operators, he said, have wrongfully used clients' trust funds for speculation and have taken clients' money for their own use, while pretending to use it in imaginary real estate deals.

A few operators are still giving "ghost discounts" on mortgages. They advance a hard-pressed client $1,500, but make him sign for $2,000, and repay the $2,000 with interest.

SPLIT AUTHORITY

By the present real estate licensing act, real estate agents are under the supervision of the provincial superintendent of insurance (at present, Stanley W. Taylor).

The superintendent is helped by the Real Estate Licensing Board, which is a provincial body—not to be confused with the Victoria Real Estate Board, which is an association of agents.

"The blame is to be placed on the system, rather than on any individual in the government service," said a real estate man. "Division of authority between the licensing board and the superintendent is confused."

Real estate men are seeking a program of intensive training, and stringent licensing rules, to be administered by an association of professional real estate agents.

Giant Slide Closes Off Chinook Pass

YAKIMA (AP) — A giant slide roared down onto the Chinook Pass road in the Cascade Mountains Saturday, injuring several persons in one automobile which was hit by the ice and snow.

The road, opened only a few hours earlier, was closed to all traffic.

Early reports had said a number of automobiles were believed caught in the slide, but the State Patrol reported that to the best of its knowledge no cars were actually trapped.

Leading the Fleet

MARUFFA

Pilots Fly In for Talks

Doctor Gains Air Trophy By Margin of Six Seconds

When officials found yesterday that Ants Puhvel of Vancouver was only 26 seconds out in his predicted flying time from Vancouver to Patricia Bay, by way of Nanaimo, they were sure he was the winner of a B.C. Aviation Council contest.

But a shout went up a minute later when they found that Dr. R. Harper of New Westminster had predicted his time within 20 seconds.

This feat won Dr. Harper the J. B. Slessor trophy.

Dr. Harper and Mr. Puhvel were two of 10 pilots who competed in the predicted-time race on the way to the annual conference of the B.C. Aviation Council, which opens this morning at the Empress hotel and continues Monday.

FLY-PAST OVER CITY

The planes in the race were joined by five float aircraft for a fly-past over Victoria.

More than 25 aircraft from British Columbia points and Washington and Oregon had arrived at Patricia Bay or Shoal Harbor late yesterday afternoon. Today about 75 more, piloted by fliers of the Oregon Sportsmen Pilots' Association, are scheduled to arrive.

The light planes arriving yesterday were accompanied across the Gulf of Georgia by three Royal Canadian Navy Harvards and an RCAF air-sea rescue Canso.

The visitors were feted at a reception by the Victoria Flying Club when they landed.

Today's program will include a Christ Church Cathedral service for delegates at 10.30 a.m., a scenic bus trip, and a banquet at which the main speaker will be Ralph Cohen of the International Air Transport Association, Montreal.

ATOMIC EFFECT

Chief speaker Monday will be Carl B. Squier, vice-president and director of Lockheed Aircraft Corporation, Burbank, California.

Major topics for discussion will include the use of helicopters, heliports, airports and airstrips, the use of light planes, and the effect of atomic energy on aviation.

DR. R. HARPER

Important Document Forecast

BELGRADE, Yugoslavia — Borba, the official Yugoslav Communist newspaper, predicted Saturday President Marshal Tito's talks with Soviet leaders here would result in a joint document of considerable importance.

In its first comment on the talks that began Friday, Borba said both delegations were finding the exchange of views profitable despite "numerous differences" that had appeared.

These differences, it was reported by informed sources, included Tito's disinclination to go along with a role of "passive coexistence," or Austrian type neutrality in world affairs, as proposed for this country by Soviet Communist Party boss Nikita Khrushchev.

ACTIVE PART

Tito was reported to have declared his country intends to play an active part in uniting nations which oppose dividing the world into ideological blocs.

The neutrality idea was the second approach by the Russians to the problem of Yugoslav-Soviet relations.

The first approach was made by Khrushchev in his arrival speech Thursday—to which Tito listened stonily. This was a bid for close relations between the Communist parties of the two nations.

Robbery Suspect Seized

TORONTO (CP) — Ex-convict Arthur Aronson, wanted as a suspect in a bank robbery in which a young clerk was shot and killed, was captured Saturday night while preparing to board a plane at Toronto's Malton airport.

Police Sgt. Walter Sheehan said Aronson surrendered without a fight to plainclothes officers.

Police were staked out around the airport after receiving a tip from Hamilton that the fugitive would attempt to fly out of hiding.

They said Aronson bought a ticket which would "take him out west."

No charges had been laid Saturday night.

Aronson had been Ontario's most-wanted man since May 19 when two gunmen grabbed $2,370 from a teller's cage of a branch of the Toronto-Dominion bank here.

In a wild gun battle which followed between the gangsters and the bank manager Allan J. Hannan, a 25-year-old clerk, was caught in the crossfire and shot to death. Ballistics tests showed that Hannan was hit by a bullet fired from the gun.

Evacuation Set At St. John's

OTTAWA (CP) — About 50,000 people will be evacuated from St. John's, Nfld., Monday in Canada's first major civil defence exercise of this kind.

The announcement was made jointly today by Health Minister Martin, federal minister responsible for civil defence, and Provincial Affairs Minister Myles Murray of Newfoundland.

While RCAF and United States Air Force planes simulate an attack on the city, more than 10,000 automobiles and some 2,500 buses and trucks will be used to move the population clear of the seaport city.

Hospital patients and school children will not be moved during the test.

"The St. John's test," the announcement said, "is the first large-scale tactical withdrawal to be undertaken in a Canadian city.

"A number of minor exercises building up to the May 30 test have previously been held in St. John's, and a test evacuation was carried out last summer at Brockville, Ont.

"A large-scale withdrawal test is slated for Calgary late in September."

Reprisals Feared

Montreal Dope Czar Gets Vancouver Ring

VANCOUVER (CP) — The Sun quoted police officials Saturday as saying that a former Montreal narcotics king-pin has apparently taken over Vancouver's illicit drug trade despite constant surveillance.

The newspaper, which described the man as a "burly master of underworld intrigue," says he has displaced the local drug king and has assumed complete control over the supply and distribution of narcotics here.

The man was found to have up to $1,600 in his possession when checked by police on several occasions since his arrival here.

The paper says police are "frankly worried" about possible reprisals by the deposed drug czar, since the market is "too lucrative to give up without a fight."

It is reported, the paper adds, that the new drug king may soon boost the price of heroin capsules from $5 to $7.

"He has six 'pushers' working for him," the paper says, and "His volume of 500 to 1,000 capsules a day has completely pushed the small addict-pusher out of the trade."

Inside Today

	Page
Eat Your Troubles Away	7
The Car Corner	12
Building Features	12, 13
Harry Young's Column	23
Travel Column	23
James K. Nesbitt	23
Animal Question Box	7
Padre in Print	7
On the Labor Front	13
Entertainment Features	14, 15
Letters	5
* * *	
Astrology	33
Classified	24
Comics	33
Crossword	33
Contract Bridge	33
Editorials	4
Financial News	22
G. E. Mortimore's Column	2
Garden Notes	7
Island News	6
Patterns	21
Radio Programs	18
Social	18, 19, 20, 21
Sport	8, 9, 10, 22
Television	27
Theatres	14, 15
Tom Taylor's Column	4

Near-Tornado Rips Welland

WELLAND, Ont. (CP) — Winds of near-tornado velocity roared down on this lakeside Ontario city late Saturday disrupting traffic and communications.

Winds of up to 90 miles an hour accompanied by drenching rain swept over the area.

Logger Dies After Mishap

William Stewart, a 32-year-old Salt Spring Island logger, died in Royal Jubilee Hospital last night of injuries received yesterday on Morsby Island.

Badly injured in a logging accident, he was rushed by boat to Victoria, but died about 8.30 p.m.

He is survived by his wife and three small children on Salt Spring Island.

Yawl Leads in Swiftsure

Tides, Winds Play Havoc With Yachting Classic

BY PETER BRUTON

The annual Swiftsure yachting classic virtually turned into a drifting match yesterday as light winds and tides spreadeagled the 19 competing yachts from Port San Juan to Race Rocks.

Leading the fleet at midnight was the 67-foot Seattle yawl, Maruffa which had a five-mile advantage over her nearest rival, the 62-foot schooner Red Jacket.

The Victoria yachts, Capt. W. B. L. Holms' Dragoon and the RCN ketch Oriole were 15 and 25 miles astern of the leader respectively. Late reports indicated the two local entrants were hugging the Washington coast.

Royal Victoria Yacht Club officials said the latest weather forecasts, which call for southeasterly winds of 15 miles increasing to 30 miles an hour today, will likely "alter the whole position."

The yacht made slow progress after an even start early yesterday morning.

HALF-WAY POINT

Maruffa, skippered by J. Graham, grabbed the lead from the start and was still way out in front early today. By midnight Maruffa had covered about three-quarters of the distance to the Swiftsure light—halfway point of the 136-mile race.

Red Jacket followed about five miles astern with a group of four yachts—Serada, Westward Ho, Kate II, and Adios—another five miles further back.

Stormy weather, a 42-foot sloop from Tacoma, followed a short distance later with Diamon Head, Dorade, Totem, Polho III in close order five miles past Sheringham Point.

Dragoon, which drifted over to the U.S. coastline, was followed by Armida and the Oriole.

The navy yacht, manned by HMCS Venture cadets and under skipper Lt.-Cdr. B. L. Judd, moved up on the fleet during the evening but also went in close to the U.S. side.

Tailing the fleet—more than 50 miles astern of the leaders — was the 44-foot ketch Yankee Clipper manned by a Boy Scout crew of 14-year-olds. There is an adult skipper and two mates on board.

At midnight the Yankee Clipper was still off Race Rocks.

The 43-foot sloop Gometra, a Vancouver yacht skippered by Ned Ashe of Victoria, was off Sheringham Point about 11.30 p.m.

Other vessels in the vicinity included Armida, Mischief, Elusive and Escapade.

The two main trophies for the race are the Swiftsure trophy, awarded the overall winner, and the Juan de Fuca trophy. The 19 competing yachts will be handicapped on the basis of their size.

It is expected the race will finish at the entrance to harbor late Sunday or early Monday.

British Trains Halted

LONDON (AP) — A nation-wide railway strike started at midnight Saturday. Early Sunday it had thrown Britain into confusion at the outset of Prime Minister Eden's new administration.

Eden himself made immediate plans to speak to the nation on the crisis from his country home at noon and 70,000 rail engineers and firemen walked off their jobs on the nationalized lines.

Heavy Tourist Traffic Threat to Paintings

BORDEAUX, France (NANA)—Tourists in a decade have unwittingly begun rubbing out the famous cave paintings of Lascaux which withstood 10,000 years.

Found near here in 1945, the paintings show human figures, oxen, buffaloes and horned antelopes.

Experts say too many visitors are admitted into the winding subterranean galleries, causing a shortage of oxygen and an excess of carbonic acid which will erase the paintings in time.

From Corn to McCarthy

East Meets West Midst Awkward Silences

BELGRADE, Yugoslavia (AP)—U. S. Ambassador James W. Riddleberger talked Saturday night with Russia's Communist Party boss Nikita Khrushchev on a variety of subjects ranging from corn to Senator McCarthy.

The conversation took place at a reception given by President-Marshal Tito for his Russian guests.

Riddleberger, along with other foreign envoys, was invited into a closed room where Tito had dinner with the Soviet party.

"I was seated next to Khrushchev," the American ambassador said afterward, "and we had quite a conversation.

"It began with corn.

"You know corn is one of Mr. Khrushchev's special subjects. He is a specialist on the subject." The Soviet Union is sending a delegation to study corn-hog production in Iowa and other parts of the United States.

The first secretary of Russia's Communist Party discussed with Riddleberger the possibilities of turning large areas of Siberia into corn-producing country.

Then the conversation turned to socialism and capitalism.

"The trouble with you," said Khrushchev, "is that you don't know anything about working men."

The America envoy told Khrushchev he knew quite a bit about them, having formerly worked as a painter and carpenter.

Then the conversation turned to American-Soviet relations.

"You people," said Khrushchev, "make such ridiculous statements, such as dealing from positions of strength."

Riddleberger held up his hand and interrupted.

"Wait a minute," he said. "I remember the Berlin blockade (of 1948-49) when the Russians were trying to operate from positions of strength."

The talk took another turn.

"And," said Khrushchev, "what about Senator McCarthy?"

Riddleberger replied that many nations had individuals who at one time or another created certain problems.

"I remember a man in Russia named Beria," said Riddleberger, referring to Lavrenty P. Beria, former head of the Soviet secret police, who was executed by Kremlin soon after Stalin died in 1953.

"He created some problems, didn't he?" the ambassador asked.

There was an awkward pause. And then the U. S. ambassador told Khrushchev he had read a speech he (Khrushchev) had made on his arrival in Belgrade.

"I read it with much interest," said Riddleberger.

"And you saw," replied Khrushchev, "where I said we wanted peace with everybody."

Riddleberger said his conversation with Khrushchev lasted about 20 minutes. It was conducted through an interpreter.

During the evening Khrushchev also talked to Brig. Gen. Petar C. Hains of the American Embassy. They agreed neither of their respective nations wanted to fight the other.